GUERNSEY

BREEDERS' JOURNAL

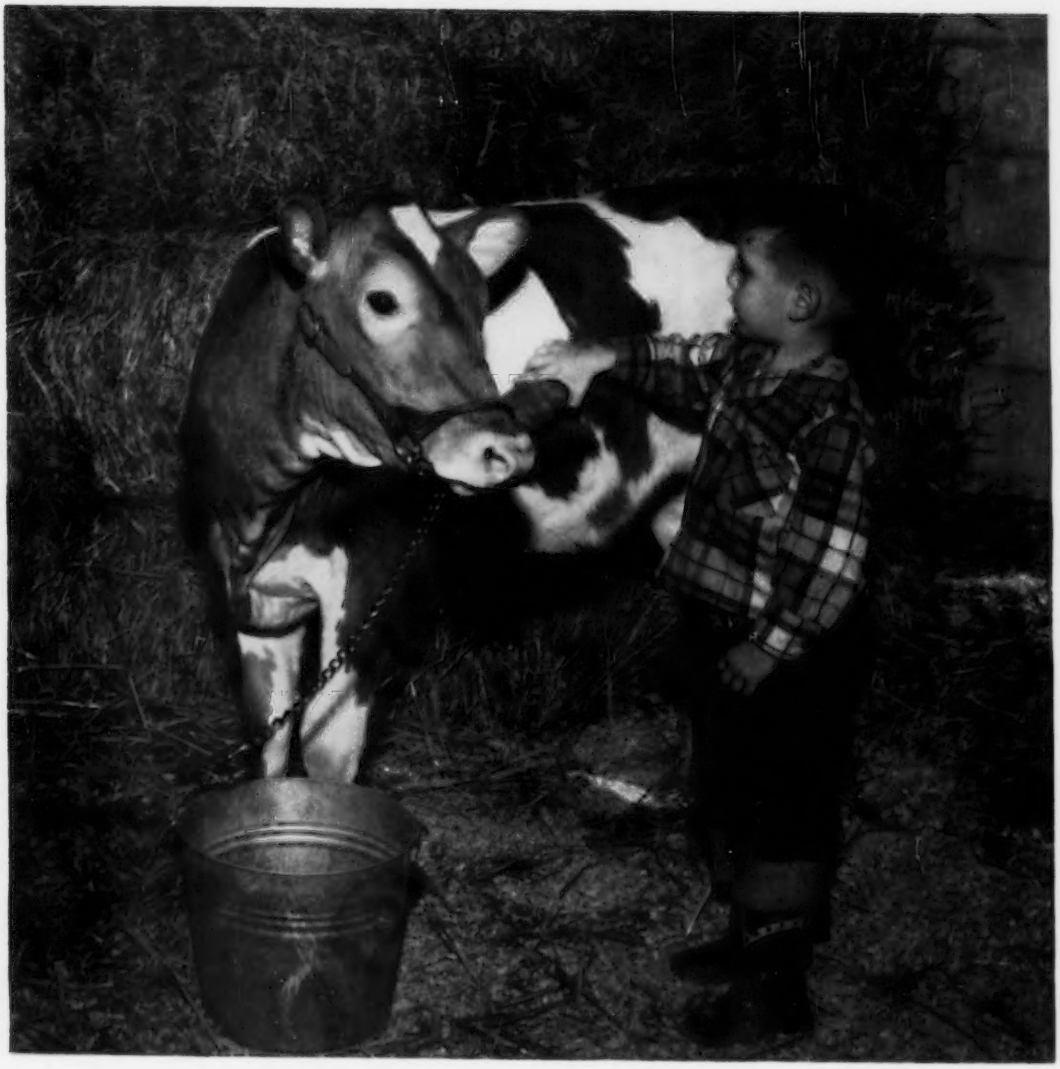

Stephen Allen Leigh (page 5)

January 1, 1955

T. B. ACCREDITED A 2027 VACCINATED

FOREMOST GUERNSEYS

Foremost Footprint

Foremost in Name and Breeding Fame

1955

We Wish All Our Guernsey Friends A Happy and Prosperous New Year

Langwater Foremost

Foremost Guernseys are well established on a sound basis with over 90% of the herd related to the great cow MIXTER FAITHFUL, **a producer** — 12601 744—Sr2—365 (National Record when made), **a show cow** — Sr. & Gr. Ch. at 1926 Sesquicentennial, **a brood cow** — 16 living calves, 5 AR daughters, 7 AR sons.

Our policy is to sell animals that will improve the breed and bring satisfaction to their owners.

Results in other herds by Foremost animals have been very satisfactory.

Example of true Foremost breeding is found in **Foremost Footprint's Quality** (E below). She has type — size — production.

Milk production has been a primary goal in developing Foremost Guernseys as demonstrated by **Foremost Quantity,** VG '48 (M below).

Over the years many successful herds have been developed with Foremost breeding.

Size has always been outstanding in the Foremost herd, the kind of cattle capable of using large amounts of home-grown roughage efficiently.

Type has not been overlooked in the Foremost herd. This is well illustrated by **Hagan Farms Merry Song** (T below), by Foremost Royal Valor 17th.

E

FOREMOST FOOTPRINT'S QUALITY
12291—630—Sr2—365
17533—889—Jr4—365C
19514—979—5yrs—365

M

FOREMOST QUANTITY, VG '48
18288—874—Sr4—365
19067—842—6yrs—365
*17776—803—7yrs—305C
18824—864—8yrs—365

8 records average 17236—786. Liebers Trophy, 1953.

T

HAGAN FARMS MERRY SONG
E '52 '53 '54.
15123—800—Jr3—365C.
15049—*785—Sr4—305C.
1st Aged, Sr. and Gr. Ch., N.G.S., I.D.S., 1954. 1st 4-year-old, N.G.S., I.D.S., 1953. 1st 3-year-old, Sr. & Gr. Ch., N.G.S., 1952. 1st 2-year-old, N.J., Md., E.S.E., N.G.S., 1951.

Start The Year Right With A Foremost Bull

Send For Prices and Pedigrees On Available Prospects

FOREMOST GUERNSEYS

Department of Dairy Husbandry, University of Missouri, Columbia, Missouri—Telephone 7290

Farm located on Highway 40, eight miles west of Columbia.

Address correspondence to Farm Office, Columbia, Missouri, R. R. 3, telephone 8880.

LAURENCE R. RAINEY, Superintendent BRYAN LAIL, Herdsman

LANGWATER FARM

Appreciating their interest in Langwater, we wish to thank the following people who purchased animals from the Farm during 1954.

	Purchased
James D. Berry, Jr., Windy Hill Farm, Titusville, Pa.	Langwater Admiration
Cameron Bradley, Wolfpen Farm, Southboro, Mass.	Langwater Cretonne Langwater Acme's Plentiful
George P. Clark, Horse Shoe Falls Farm, Shannock, R. I.	Langwater Abbie
C. E. Cotting, Chedco Farm, Berlin, Mass.	Langwater Lena Langwater Melinda
A. C. Custer, Levelland Farms, Auburn, Ind.	Langwater Kismet
Peter Fuller, Runnymede Farm, North Hampton, N. H.	Langwater C. Clematis Langwater Perky Langwater Playgirl Langwater Anemone Langwater Acme's Clematis
Atherton W. Hobler, Woodacres, Princeton, N. J.	Queen's Princess of Mills River
Rex O. LeParmentier, Wethersfield Farm, Danvers, Mass.	McDonald Farms S. Madonna
Frasier W. McCann, Golden Harvest Farm, Bridgewater, Conn.	Langwater Nellie
Donnell Marshall, Pottstown, Pa.	Langwater Vagrant
Mr. and Mrs. Paul Moore, Hollow Hill Farm, Convent, N. J.	Langwater Acme's Ophelia
North Farm, Britsol, R. I.	Langwater Best Girl Ideal's May Royal's Girlie
George Norman, Jewett City, Conn.	Langwater Lucky
Mrs. Margaret Ashley Paddock, The Plains, Va.	Langwater Bridget Langwater Walf Langwater Clemantine Kadockadee Dorinda
Arturo M. Pradilla, Bogota, Colombia, S. A.	Langwater Swiss Miss Langwater Royal Princess Langwater Eminent
S. C. Price, Coldsprings Farm, Hazleton, Pa.	Langwater C. Ophelia
Richard Saltonstall, Charlescote Farm, Sherborn, Mass.	Langwater Milky Way Langwater Nimbus
George W. Snyder, St. Johns, Pa.	Langwater Alma 2d Langwater C. Amy
Chauncey Stillman, Wethersfield Farm, Amenia, N. Y.	Langwater Superior
Jacob Tanis, Ideal Guernsey Farms, Augusta, N. J.	Langwater Henrietta
Dr. W. B. Ward, Rock Hill, S. C.	Langwater Hattie
Zogg Bros., Liverpool, N. Y.	Langwater Allegiance

Federal Accredited No. 78201 — Mass. Abortion Free No. 116

LANGWATER FARM

North Easton, Massachusetts

JOHN S. AMES, Owner JOSEPH NAGLE, Herdsman F. C. SHAW, Manager

LAKE LOUISE FARM

DALLAS, PENNSYLVANIA

Owner
RAYMOND GOERINGER

Herdsman
K. WENDELL CONKLIN

Field Manager STEWART DeGRAW

Telephone: Centermoreland 7131

S E A S O N ' S

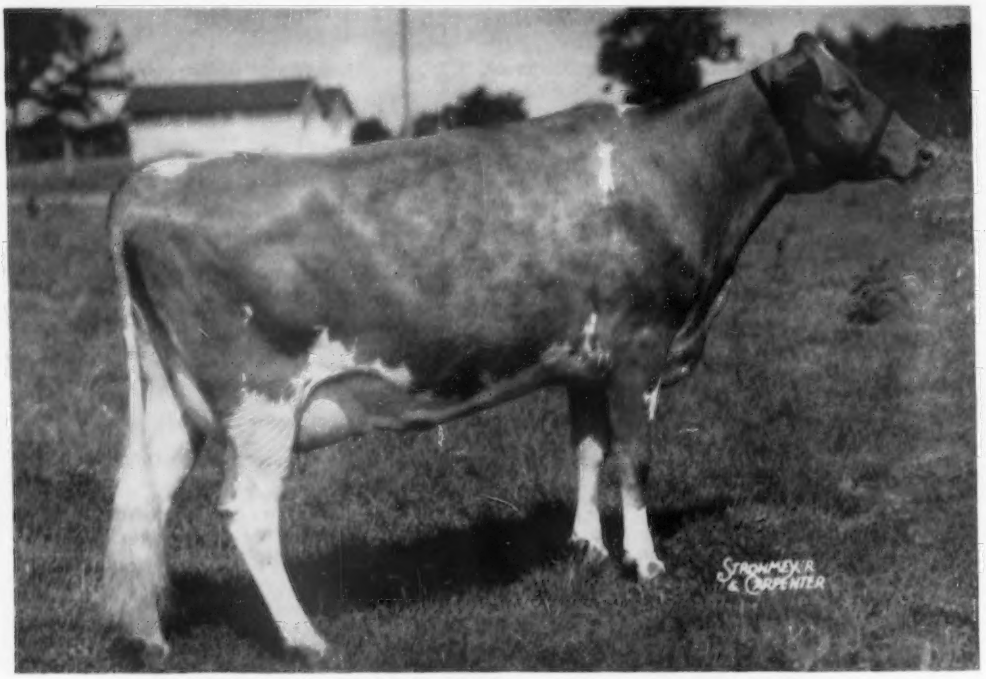

G R E E T I N G S

LAKE LOUISE KING'S CEDAR, 15790—805—Jr2—365C

2nd 2-year-old, Royal Winter Fair, Toronto, 1954

Cedar has just dropped a promising bull calf sired by Western Glow Lou's Royal. **He is for sale.** A postal card will bring the price and a look at a really outstanding pedigree.

His Sire

WESTERN GLOW LOU'S ROYAL

6 A.R. daughters, 1st 2 Yrs., P.I.E., 1949.

The sire of Royal Faith and several other outstanding daughters.

His Paternal Sister

BROCKWELL ROYAL FAITH

Sold in McDonald Sale, 1954, for $11,000.

10936—596—Sr2—HIR—365C—618 T.M., 10937—554—5yrs in 222 days on test. Safe in calf to Lake Louise Coronation King.

CORONETS ——— **CHARLOTTES**

ACCREDITED **Plus the Best of Island Breeding** NEGATIVE

ADVERTISERS' INDEX

Guide to BUYING...

GOLDEN GUERNSEY

• Indicates ADVERTISER IS SUPPORTING BREED-MILK Program

Adohr Farms—Calif. 123
Alderney-Brooklawn Farms—N. J. 14
Anchor Serum Co.—Ind. 46
Andresen, J. C.—Calif. 47
Attebroc Farm—N. Y. 67

Babson Bros. Co.—Ill. 49-52
Bacon, Ralph D.—Mass. 46
Beaver Brook Farm—Vt. 11
Begeacres Farm—N. Y. 117
Blue Ribbon Farm—N. Y. 45
Bluff View Farm—Texas 9
Brandtjen Farms—Minn. 119
Brockwell Farm—Wash. 116
Burlingame, Field, Pierce & Browne, Inc.—Conn. 46

Chedco Farm—Mass. 114
Clearview Farm—Maine 57
Coldsprings Farm—Pa. 126
Colora Farm—Md. 48

Dairy Association—Vt. 44, 46
Deep Lake Farm—Conn. 42
Douglaston Manor Farm—N. Y. 125
Dunn's Tour—N. Y. & Mass. 63

Eastern Washington—Wash. 58
Elmwood Farm—Iowa 61
Endean Farm—Mass. 55

Fairlawn Farms—Mass. 7
Family Hill Farm—Md. 48
Farnam Equipment Co.—Nebr. 44
Foremost Guernseys—Mo. II. Cover

Gallagher Guernsey Farms—Ill. 64
Garey Cattle Sales—Pa. 43
Golden Arrow Farms—Ind. 43
Graham Scientific Breeding School—Mo. 44

Hales & Hunter Co.—Ill. 47
Hazelwood Farm—Calif. 122
Hedge, The—N. Y. 117
Holliknoll Farm—Va. 39
Holt Products Co.—Wis. 43
Housatonic Farms, Inc.—Conn. 55

Ideal Guernsey Farms—N. J. 4
Indiana G. B. A.—Ind. 66

Jackson, Roy R.—Mich. 64
Jardine, A. "Tony"—Pa. 45
Jerry Oven Guernsey Farm—Okla. 53

Kingendale Guernsey Farm—Ind. 54

Laacke Co., R.—Wis. 43
Lake Louise Farm—Pa. 2
Lakewood Farm—Ill. 120, 121
Langwater Farm—Mass. 1
Lazy River Farms—Md. 48
Lockshore Farm—Mich. 113

Maine Guernseys—Maine 59
Maryland Guernseys—Md. 48
Martin's Forty Acres—Calif. 122
Maywood Farm—Pa. 115
McCord, Tom—Ala. 46
Merryman & Sons, Inc.—Md. IV. Cover
Moore Bros.—N. Y. 43
Mt. Ararat Farms—Md. 68
Mowat, Wilson & Co.—Mich. 42
Mulberry Hill Farm—Md. 55
Mulhocaway Farm—N. J. 13

New York State G. B. C.—N. Y. 59
Normandy Farm—Ind. 40
Nyala Farm—Conn. 112

Oaklands—Maine 56

Papec Machine Co.—N. Y. 45
Peck's Guernsey Farm—Ill. 63
Pennsylvania G. B. A.—Pa. 62

Plain View Guernsey Farm—Md. 48

Rhoadsacres—Pa. 58
Ring-Win Farms—Pa. 118
Rosewood Farm—Ill. 65
Roundabout Farm—Maine 56

Salley Sales Service—S. C. 45
Seath and Shultz—N. H. 46, 54
Seitz, Robert—Wis. 63
Skagit County—Wash. •116
Spruce Shadows Farm—Minn. 60
Squibb and Sons, E. R.—N. Y. 41
Strohmeyer & Carpenter—N. Y. 43
Sunbeam Corporation—Ill. 43

Tarbell Guernsey Farms—N. Y. 124
Transcript Printing Co.—N. H. 47

Vary, E. E.—Ill. 46
VioBin Corporation—Ill. 43

Westlawn Farm—Wash. 58
Weston Mfg. & Supply Co.—Colo. 46
Wetmore, Fred C.—Ohio 43
Wilgorlan Farm—N. J. 38
Windy Hill Farm—Pa. 111
Woodacres—N. J. 37
Wyno Farms—Pa. III. Cover

Chat . . .

James Felts, son of Mr. and Mrs. Hugh Felts, superintendent of the Greenville, Tenn., sub-experiment station, was recently given considerable publicity for his outstanding work with the family vegetable garden. In addition to his good work with vegetables, James also has his own Guernseys and for years has been showing at local, district and state shows. The entire family is Guernsey-minded. For a number of years, Mr. Felts was county agent in Green County and was largely responsible for the popularity of the Guernsey cow in that area. A daughter, Barbara, has done outstanding work with her Guernsey and 4-H project, and the younger members of the family are following in the same footsteps.

Mrs. Charles W. Johnson, Klamath Falls, Ore., informs us that the Lost River Valley Guernsey Club is now a duly organized Club and has elected the following officers: President, Charles W. Johnson; vice-president, Earl D. Tilton, and secretary-treasurer, Mrs. Charles W. Johnson. The directors are Ray Hobson, Myron Hoskins and W. H. Edwards.

J. C. Foust, formerly in partnership with W. W. Hanna, Urbana, Ohio, has recently moved to a newly purchased farm north of Urbana, near the intersection of Highways 68 and 290. Jack will welcome visitors to his new location which affords excellent facilities for handling his Guernsey herd.

A. K. Simpson, owner of Brookfield Farm, Kingsport, Tenn., is in Memorial Hospital, at Johnson City, following an automobile collision with a truck. Mr. Simpson suffered a broken hip and will be in a cast for some time.

Mr. and Mrs. George E. Olson, Mundelein, Ill., during the past three years have been building a top Guernsey herd, remodeled their farm house, and remodeled their milk house and barn, with all of the latest equipment including pipeline milkers. However, due to the expansion of his Chicago business, Mr. Olson has been forced to give up his herd, but has asked to reserve a place for himself and Mrs. Olson in the Guernsey world because they want to be back in as soon as business pressure is relieved.

Gerald Waldeck, Caledonia, Mich., has a herd of over 60 head of registered Guernseys. He produces GOLDEN GUERNSEY for Thomas Farms, in Grand Rapids, with the help of Grandpa Waldeck, who helps Gerald do the milking.

William G. Hauser, who for a number of years has been the catering manager at the Conrad Hilton Hotel in Chicago, resigned recently and will operate and manage his own Guernsey establishment. Known as the Hauser Farm at Huntley, Ill., Mr. Hauser and his family will sell their Chicago home and move to the farm soon after the first of the year.

Entered as Second Class Matter, December 15, 1909, at the Post Office, Peterborough, New Hampshire, under act of March 3, 1879.
Acceptance for mailing special rate of postage provided in section 1113, Act of October 3, 1917; Authorized August 9, 1918.

Ideal Guernsey Farms

GOLDEN GUERNSEY

BUILDING ☆ FOR ☆ A ☆ CENTURY

"THE WORLD'S LARGEST HERD OF PURE BRED GUERNSEYS"

NO BUSINESS TRANSACTED ON SUNDAY

CONGRATULATIONS — MRS. ASHLEY PADDOCK, THE PLAINS, VIRGINIA

On your recent selection of 4 Class Leading females from Ideal Guernsey Farms, including **SUPERIOR'S GIRLIE,** National Fat Record in Jr2—365—3x.

GIRLIE

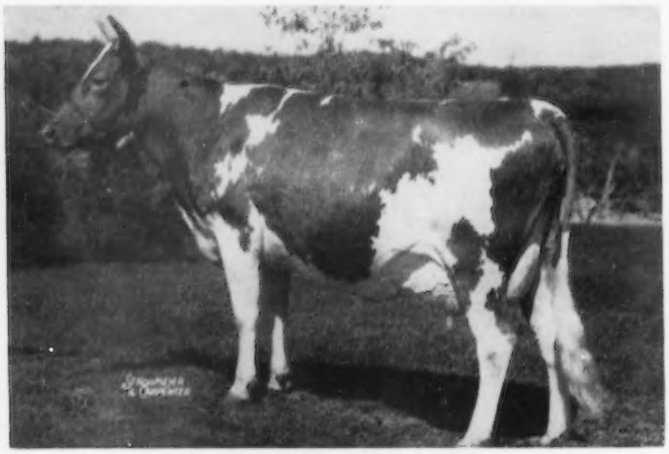

IDEAL'S SUPERIOR'S GIRLIE

16413—*971—Jr2—365—3x, National Record

Right Udder

Rear Udder

Left Udder

Ideal's L. D.'s Sally, 16437—*924—Jr2—365C, Class Leader 4th place. A daughter of **Duke,** out of Ideal's Regent's Sally, 10521—582—Jr2.

Ideal's Beacon's Monita, *18148—*954—Jr2—365, Class Leader, 3rd place in both Fat and Milk. A daughter of **Beacon,** out of Ken-Edin Monitor, 12228—689—5yrs—365C.

Ideal's Beacon's Marcia, *18761—*925—Jr2—365, National Record in Milk, 5th in Fat. A daughter of **Beacon** out of Ideal's Regent's Marnetta, 16261—796—6yrs—365C.

We are happy to have these four outstanding females go into the fine herd of Mrs. Paddock where they can join many of their other half-sisters.

Congratulations and Good Luck to you with your Ideal Guernseys.

"IT'S ALL IN THE RECORDS"

JACOB TANIS & SONS, Proprietors
JOHN TANIS, D. V. M.
WILLIAM AULD, Herdsman

IDEAL GUERNSEY FARMS
Augusta - Sussex County - New Jersey

The American Guernsey Cattle Club

OFFICERS AND EXECUTIVE COMMITTEE

R. H. McMurtrie, Huntingburg, Ind., President '55.

Kent B. Hayes, Oklahoma City, Okla., Vice-President '58.

John S. Ames, Boston, Mass., 2nd Vice-President '56.

Karl B. Musser, Executive Director-Treasurer.

Robert D. Stewart, Secretary-Asst. Treasurer

James B. Sweeney, Attorney.

George W. Emde, P. O. Box 319, Lodi, Calif.'57

George Watts Hill, 111 Corcoran St., Durham, N. C. '57.

Atherton W. Hobler, Princeton, N. J. '55.

Delbert H. Kingston, Cary, Ill. '57.

Otto H. Liebers, Lincoln, Neb. '59.

J. W. McCoy, R. F. D., West Chester, Pa. '55.

J. M. McDonald, Cortland, N. Y. '55.

Gavin W. McKerrow, Pewaukee, Wis. '56.

Kenneth C. Price, Port Orchard, Wash. '59.

G. B. Walker, Stoneville, Miss. '59.

John D. Worthington, Bel Air, Md. '56.

Howard J. Ziegler, Clyde, Ohio. '58.

(Year indicates Committee term expiration.)

ADMINISTRATION

Karl B. Musser, Executive Director-Treasurer.

Robert D. Stewart, Secretary-Asst. Treasurer.

Elmer H. Shattuck, Purchases and Production.

COMPTROLLER

F. Russell Abbott.

Charles T. Heater, Asst.

HERD REGISTER

J. E. Cunningham, Director.

PERFORMANCE

C. M. Cummings, Director and Office Manager

Clarence W. Greenie, Superintendent.

S. W. Kereazis, Asst., Production Testing.

Irving E. Nichols, Superintendent, Performance Register and Pedigrees.

GUERNSEY BREEDERS' JOURNAL

Richard G. Price, Managing Editor-Advertising.

John W. Atwood, Asst. Editorial-Advertising.

Arlene M. Delaney, Asst. Editorial.

John R. Wheeler, Asst. Advertising.

PROMOTION

Ray L. West, Director.

Harold W. Adams, Asst.

EXTENSION

Ballard K. Bennett, West Main St., Lebanon, Tenn.

George W. Chambers, 202 ½ North Cedar St., Owatonna, Minn.

M. L. Dawdy, 314 Schultz Bldg., 4th and Main St., Lafayette, Ind.

A. Wendell Fuhriman, Room 12, Thatcher Bldg., Logan, Utah.

C. J. Jacobs, 103 Lanier Bldg., West Point, Ga.

A. M. MacKay, 120 West Church St., Frederick, Md.

Tim C. Main, 29 East Mountain St., Fayetteville, Ark.

Elmer J. Meadows, Room 302, Corbett Bldg., Portland 4, Ore.

Joseph Pendergast, 3 Main St., Cobleskill, N.Y.

TYPE CLASSIFICATION

Lawrence O. Colebank, 1 Circle Hill Drive, Knoxville 19, Tenn.

C. B. Finley, Grimes, Iowa.

GUERNSEY *Breeders' Journal*

Vol. 93 — No. 1

FOR THE ISSUE OF JANUARY 1, 1955

CONTENTS

THE COVER

Stephen Allen Leigh, grandson of Mr. and Mrs. Leon Sellers, St. Petersburg, Florida

FEATURE ARTICLES

The Future is Assured—By R. G. Price 6

Outlook for 1955—By R. D. Stewart 15

Hay and Pasture Crops for the South—By Webster Pendergrass 16

4-H Extras—By Mylo S. Downey 21

Louis McLane Merryman—Master Salesman—By John D. Worthington 22

Grand National Livestock Exposition—By Wendell Fuhriman 28

Elkhart County, Ind., Dairy Show—By M. L. Dawdy 30

Orangeburg Guernsey Sale 31

Leeside Farm Dispersal 31

Langworthy Farm Dispersal—By Wm. H. Juzi 32

Solitude Guernsey Dispersal—By Wm. H. Juzi 32

Ohio Fall Guernsey Sale—By R. W. Bishop 32

Southwick Farm Dispersal—By Earl N. Shultz 33

Bakersfield Guernsey Sale 33

DEPARTMENT INDEX

Advertisers' Index 3

CHANGES AMONG THE LEADERS

Northern Secret's Flower 34
Senrab Lucky Irene 34
Vermilion Pride's Carolyn 34
Maegeo Dynamo's Jenny 34
Sunny Acres Surrogate's Susan 34
Birchtree Rena's Valentine 34
Suneslope's Sy Elmyra 34
Watson Sandy 34
Oaklands Sapphire 34
Haddon's My Opal 34
Cla-ore Knight's Juliet 34
King's Millie of Mercer 35
Ideal's G. S.' Susie 35
Matapa Consul's Senorita 36
Lockshore Jarrett's Irene 36

State Champions 41

What the Cows are Doing in the Advanced Register 69–110

Subscription Price: United States, South America and Central America, $2.00 for 1 year; $3.00 for 2 years, $5.00 for 5 years. Canada, 60c additional per year; Foreign, $4.50 per year.

CLOSING DATES FOR ADVERTISING COPY
7th of the month preceding for issue of the 1st.
23rd of the month preceding for issue of the 15th.

Published the first and fifteenth of each month by The American Guernsey Cattle Club, 70 Main St., Peterborough, New Hampshire.

Copyright, 1954, by The American Guernsey Cattle Club.

The Future Is Assured

LAST year, despite a general decline in milk and cattle prices, and the existence of serious drought conditions in parts of the country, Guernsey breeders continued to show faith in their chosen breed and to display confidence in the future.

Since its inception, the GOLDEN GUERNSEY marketing Program has been a leader in its field. As a merchandising medium for breed milk and Guernsey cattle, it has no equal. In the face of tremendous pressure and stress of non-fat diet fads, GOLDEN GUERNSEY milk sales continued to increase. The past year showed the largest per quart increase of any year. When one considers the 7.0 per cent increase in GOLDEN GUERNSEY sales in the face of only a 1.8 per cent increase in all milk sales, this speaks well for the future of the Guernsey breed and its milk marketing program. During the coming year the GOLDEN GUERNSEY program will continue to grow and help create a market for Guernsey milk and Guernsey cattle.

During the past year the Journal staff was privileged to visit 897 farms in 34 states, and one has only to spend some time with these breeders, on their farms, to know that the future of the breed is in good hands. If you attended many Guernsey sales, meetings or shows during the past year you experienced this same feeling of confidence and determination that was in evidence most everywhere we travelled.

Throughout the year there was an increased interest in testing. Breeders placed over 7,000 more cows on test, and 293 class leading records were completed and published as compared to 114 class leading records the previous year. This increased interest in testing indicates a desire on the part of Guernsey breeders to know more about their herds, in order that they might do a better job of culling out low producers and selecting and developing the best in their herds. This increased number of class leaders is proof of the tremendous job being done by our breeders, both in management and in developing the breed.

During the past year the Guernsey Breeders' Journal carried feature articles prepared by 44 writers of National and International prominence. Among these authors were representatives from 17 colleges, two from England, and one from the Island of Guernsey. In keeping with the spirit and faith, evidenced by Guernsey breeders everywhere, to promote the breed, the Journal will endeavor to do its part by continuing to give information and ideas that may be helpful. A full year's program of editorial features, by recognized leading authorities in their field, have already been secured. Every issue of the Journal will carry thought-provoking, worth-while articles for breeders.

Prices of purebred Guernsey cattle, along with those of other breeds, have shown a decline during the last two years. This decline, in many cases, has been on cattle which do not deserve to bring much money. Good Guernsey cattle continue to bring prices and a profit can be made from breeding them. Well-bred animals that have dairy character, and reasonably good type, continue to bring satisfactory prices in every sale, and Guernsey breeders who have managed well, worked hard and continued to show the same confidence and determination that has helped make our breed great, will continue to make a profit with their herds.

Just as long as we have the two assets—fawn and white Guernseys and breeders like ours—the future of the breed is assured.

RICHARD G. PRICE
Managing Editor

Golden Guernsey, Inc.

Officers

R. H. McMurtrie, Huntingburg, Ind., President '55.
Kent B. Hayes, Oklahoma City, Okla., Vice-President '58.
Karl B. Musser, Executive Director-Treasurer.
Robert D. Stewart, Secretary-Asst. Treasurer.
F. Russell Abbott, Comptroller, Charles T. Heater, Asst.

Directors

Kent B. Hayes, Oklahoma City, Okla.
Gavin W. McKerrow, Pewaukee, Wis.
Kenneth C. Price, Port Orchard, Wash.
John D. Worthington, Bel Air, Md.

Advisory Council

Kent B. Hayes, Chairman, Oklahoma City, Okla.
Frank D. Brown, Jr., Port Deposit, Md. '57.
W. W. Fitzpatrick, Quail Roost Farms, Rougemont, N. C. '57.
W. C. Locke, Kalamazoo, Mich. '55.
John Lyman, Middlefield, Conn. '56.
W. H. Odlum, Rozelle, Ill. '56.
Kenneth C. Price, Port Orchard, Wash. '56.
S. C. Price, Hazleton, Pa. '55.
Lloyd Riford, Auburn, N. Y. '55.
Clarence Sheridan, Fond du Lac, Wis. '55.
A. Ralph Shoemake, Dayton, Ohio. '56.
Lloyd B. Wescott, R. 3, Clinton, N. J. '57.
E. C. C. Woods, Hanover, Va. '56.
(Year indicates Council term expiration.)

Administration

J. Frank Johnson, Director of Public Relations.
W. Donald Moffat, Director of Milk Sales.
Mike Stuhlsatz, Representative.

Field Representatives

Floyd L. Greenburg, 753 W. Morrell St., Jackson, Mich.
Lee L. Jennings, Owatonna, Minn.
Albion R. Lane, Peterborough, N. H.

STATE REPRESENTATIVES

CALIFORNIA
Arthur W. Telfer, Sec.
California G. C. C., Inc., Room 401, Calif. Fruit Bldg., Sacramento 14, Calif.

CONNECTICUT
Philip W. Bemis, Field Sec., Connecticut G. B. A., Katherine Payne, Asst. Sec., Box 407, Lakeville, Conn.

ILLINOIS
George A. Campbell, Jr., Field Sec., Illinois G. B. A., Inc., 5 North River Street, Batavia, Ill.

INDIANA
E. T. Wallace, Sec.
Ind. G. B A., 412 Schultz Bldg., Lafayette, Ind.

MARYLAND
R. A. McLaughlin, Field Sec., Maryland Co-op. G. B. A., Lanham Bldg., York Road, Towson 4, Md.

MICHIGAN
Floyd L. Greenburg, 753 W. Morrell St., Jackson, Mich.

MISSOURI
Dr. H. A. Herman, Sec.-Treas.
Missouri G. B. A., 409 Exchange National Bank Bldg., Columbia, Mo.

NEW JERSEY
Wm. W. Nulton, Jr., Field Sec.
Louis Gruninger, Asst. Field Sec.
New Jersey G. B. A., New Jersey Agricultural Exp. Sta., New Brunswick, N. J.

NEW YORK
B. J. H. Rikert, Business Manager.
John A. Sims, Asst.
Arthur L. Mulford, Asst.
New York G. B. Co-Op., 1606 E. Erie Blvd., Syracuse, N. Y.

NORTH AND SOUTH CAROLINA
Mack H. Alman, Field Representative North and South Carolina G. B. Associations, 114 Brookside Rd., Spartanburg, S. C.

OHIO
Robert W. Bishop, Field Sec., H. E. Denlinger, Milk Marketing Representative.
Ohio G. B. A., Public Sq., Wooster, Ohio.

PENNSYLVANIA
William H. Juzi, Business Manager.
Lloyd R. Eyler, Golden Guernsey Representative.
John B. Blyholder, Jr., Northeastern Fieldman, Pennsylvania G. B. A., 601 Payne Shoemaker Bldg., P. O. Box 491, Harrisburg, Pa.
Charles W. Van Horn, Southeastern Fieldman, R. D. 1, Lansdale, Pa.
Wade White, Western Fieldman, Howard R. Davis, Jr., Asst., 404 Coulter Bldg., Greensburg, Pa.

VIRGINIA
K. M. Mace, Field Sec., Hugh M. Hutson, Asst.
Virginia G. B. A., Room 204, Lyric Bldg., 9th and Broad Streets, Richmond 19, Va.

WISCONSIN
Wisconsin G. B. A., Box 14, Waukesha, Wis.

FAIRLAWN FARMS

Extends to all a Happy and Prosperous New Year in 1955

In the December 1 issue of the Journal, we pointed out the accomplishments of a few King daughters. We would like to feature a few of Actor's daughters that have done equally as well. Below are two of our seven entries that were nominated to be in the All-American Contest (pictured in December 15 Journal).

AT FAIRLAWN
Grand Champion

FAIRLAWN ACTOR'S LUSTRE, E '53
12045—631—Jr2—365C
13539—739—Sr3—365C

Grand Champion, Topsfield Spring Show and Topsfield Fair, 1954. Nominated for All-American 4-year-old. Dam of Fairlawn K. Sparkle, 1st Calf, Topsfield Fair, 1954.

AT FAIRLAWN
Winning Jr. Get of Actor

Left to Right:
Fairlawn Actor's Dancer — 1st Senior Yearling, Jr. Champion, Topsfield Fair, 1954. Nominated for All-American Senior Yearling.
Fairlawn Actor's Flower — 2nd Senior Yearling, Topsfield Fair, 1954.
Fairlawn Actor's Ladyslipper — Member of 1st Produce with Fairlawn Actor's Lustre, Topsfield Fair, 1954. (Produce nominated for All-American).
Fairlawn Actor's Georgette
1st Jr. Calf, Topsfield Fair, 1954.

AT WYNO
An Excellent Actor Daughter

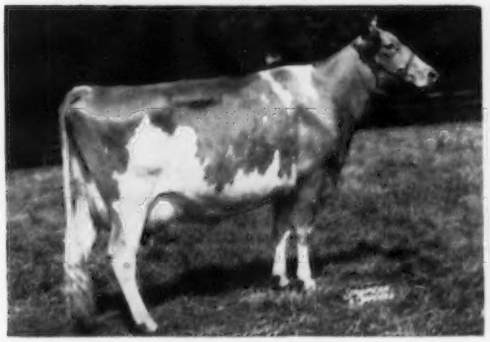

FAIRLAWN ACTOR'S HELENA, VG '53—E '54
16535—738—Jr2—365C
*18625—863—Jr3—365C (Class Leader)

1st 4-year-old, Pa. Guernsey Show, 1954. 1st 4-year-old, Maryland State Fair, 1954. Nominated for All-American 4-year-old.

AT NYALA
An Excellent Actor Daughter

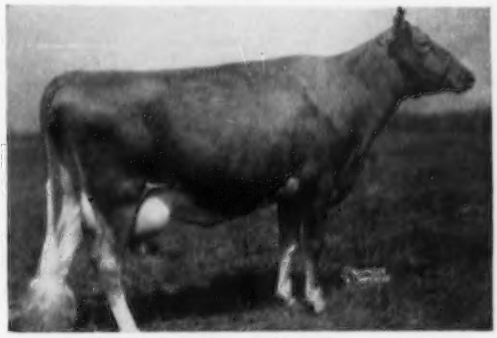

FAIRLAWN ACTOR'S INDIGO, E '49 '50 '51
13661—621—Jr2—365
19426—946—Sr3—365C
*17362—*825—7yrs—305C—2x (Class Leader)
*18494—*838—8yrs—305C—2x (Class Leader)
Dam of **Nyala Honor's Bluebell**
13816—606—Jr2—365C
13119—602—Jr3—365—2x in 306 days
(Should finish as Class Leader in fat and milk)

Actor sons are appreciated: —

A son of Actor, **Fairlawn Actor's Commander,** topped the Wisconsin Show Window Sale, being purchased by Walter A. Lebeis, Chippewa, Wisconsin.

Another Actor son, **Fairlawn Actor's Pal,** was top bull in the Oklahoma State Sale, going to Mr. M. L. Johnson, Clover Leaf Dairy, Monroe, Louisiana.

We think, if you will put this advertisement next to our advertisement on page 1105 in the December 1 issue, you will agree with us that we have two herd sires that transmit an exceptional combination of type and production, and whose offspring are outstanding not only in the Fairlawn Herd but also in other leading herds.

We have a few bull calves available, and also an occasional female bred similarly.

FAIRLAWN FARMS — Millis, Massachusetts

A. M. SONNABEND, Owner — ANDY WARNER, Ass't. Manager — DR. E. B. HOPPER, Manager

Telephone Millis 263-R2

Guernsey CALENDAR

Sales . . .

Jan. 8. Splendor Valley Farm Dispersal, S. O. Howard, owner. Sale at Waukesha Sales Pavilion, Waukesha, Wis.

Jan. 19. Midwinter Sale, Northampton, Mass. Sale managed by Seath & Shultz Sales Service, Peterborough, N. H.

Jan. 24. Louis Merryman's 92nd Sale, Timonium, Md. Sale managed by The Louis McL. Merryman & Sons, Inc., Sparks, Md.

Jan. 27. 91st Special Guernsey Sale, Lancaster, Pa., 12:30 noon. Sale managed by the Pennsylvania G. B. A., P. O. Box 491, Harrisburg, Pa.

Feb. 3. Complete Dispersal Arnold and Sheffer Herd, Pennville, Ind. Sale managed by the Indiana G. B. A., Inc., 412 Schultz Bldg., Lafayette, Ind.

Feb. 10. Foxden Guernsey Dispersal, Dr. C. M. A. Stine Estate, owner, Wilmington, Del., at Sales Pavilion, Lancaster, Pa., 12:30 noon. Sale managed by the Pennsylvania G. B. A., P. O. Box 491, Harrisburg, Pa.

Feb. 17. Shadow Brook Farm Guernsey Dispersal, Mrs. Elsie Stevens, owner, Tunkhannock, Pa., at Sales Pavilion, Lancaster, Pa., 12:30 noon. Sale managed by the Pennsylvania G. B. A., P. O. Box 491, Harrisburg, Pa.

Feb. 24. 92nd Special Guernsey Sale, Sales Pavilion, Lancaster, Pa., 12:30 noon. Sale managed by the Pennsylvania G. B. A., P. O. Box 491, Harrisburg, Pa.

Feb. 26. Illinois Purebred Dairy Cattle Association Annual Junior Sale, University of Illinois, Urbana, Ill.

March 4. Guernsey Dispersal, Dr. S. H. Ensminger, owner, York, Pa. Sale managed by the Pennsylvania G. B. A., P. O. Box 491, Harrisburg, Pa.

March 29. Western Pennsylvania Guernsey Breeders' Sale, Butler Sales Pavilion, Butler, Pa., 12:30 noon. Sale managed by the Pennsylvania G. B. A., P. O. Box 491, Harrisburg, Pa.

April 18. Arkansas State Sale, Fairgrounds, Little Rock, Ark. Sale managed by the Arkansas G. B. A., H. D. Singley, Secretary, R. R. 4, Box 570, Little Rock, Ark.

April 20. Texas State Sale, Bluff View Farm, Dallas, Tex. Sale managed by the Texas G. B. A., Fred Barge, Secretary, Box 445, Austin, Tex.

April 20. Mort Woods' "Sunny Side of the Arbuckles" Sale, managed by Mort Woods, Primrose Farm, Ardmore, Okla.

April 25. Midwest Invitational Sale, Waukesha, Wis. Sale managed by Delbert Kingston, Cary, Ill.

April 27. Sixth Guernsey Sire Sale and 34th New England Guernsey Sale, Eastern States Exposition Grounds, Springfield, Mass. Sale managed by Dunn, Harwood & Crabtree, Cordaville, Mass.

May 2. Sale of Selected Guernseys, managed by The Louis McL. Merryman & Sons, Inc., Sparks, Md., and Coarsey's Sale Service, P. O. Box 358, Trion, Ga.

May 27. Eastern Guernsey Sale, Glenburnie Farm, Trenton, N. J. Sale managed by the Pate Sales Company, 2064 Lawrence Rd., Trenton 8, N. J.

May 28. 30th Guernsey Sale, Interstate Fairgrounds, Trenton, N. J. Sale managed by The Louis McL. Merryman & Sons, Inc., Sparks, Md.

May 30. 7th McDonald Sale, McDonald Farms, Cortland, N. Y. Sale managed by The Louis McL. Merryman & Sons, Inc., Sparks, Md.

Meetings . . .

Jan. 4-7. Union Agricultural Meeting, Memorial Hall, Worcester, Mass. Guernsey day, Jan. 4.

Jan. 11. Pennsylvania G. B. A. Annual Meeting, Zembo Temple, Harrisburg, Pa., 10:00 a. m., banquet, 12:00 noon.

Jan. 15. New Hampshire-Vermont Breeding Association Annual Meeting, Concord, N. H.

Jan. 19. Virginia G. B. A. Annual Meeting, Roanoke Hotel, Roanoke, Va.

Feb. 2. Annual Meeting of the Canadian G. B. A., Royal York Hotel, Toronto, 10:30 a. m. Luncheon, 12:30.

Feb. 7. Michigan G. B. A. Annual Meeting, Michigan State College, E. Lansing, Mich. Lunch, 12:00 noon, meeting 1:00 p. m.

Feb. 22. Guernsey Day at the University of Connecticut, Storrs, Conn.

Feb. 23. Indiana G. B. A. Annual Meeting, Masonic Temple, Muncie, Ind.

Feb. 25. Illinois G. B. A. Annual Meeting, Union Bldg., University of Illinois, Urbana, Ill., 10:30 a. m. Pre-meeting session the night before at Inman Hotel.

April 5. New Hampshire G. B. A. Annual Meeting.

April 6. Connecticut G. B. A. Annual Meeting.

April 7. Massachusetts G. B. A. Annual Meeting.

April 8. Rhode Island G. B. A. Annual Meeting.

May 11. Annual Meeting of The American Guernsey Cattle Club, Statler Hotel, Los Angeles, Calif.

MICHIGAN DISTRICT MEETINGS

Jan. 24. Southeastern.

Jan. 25. Southwestern.

Jan. 26. Grand Rapids.

Jan. 27. Northwestern.

Jan. 28. Saginaw.

Jan. 29. Thumb.

WESTERN MASSACHUSETTS MEETINGS

Jan. 19. University of Massachusetts, Amherst. Dean V. A. Rice, guest speaker.

Feb. 18. Hampden County Improvement League Bldg., West Springfield. 4-H night.

March 17. Congregational Parish House, Belchertown Ladies' night.

April 21. Wyben Chapel, Wyben. Supper meeting.

May 14. Corona Farm, Southwick. Showmanship and judging demonstrations for 4-H members.

May 21. Dreamland Farm, New Braintree. Showmanship and judging demonstrations for 4-H members.

Fairs . . .

Jan. 10-14. Pennsylvania Farm Show, Harrisburg, Pa. Guernseys will be judged on Jan. 10 by Henry Thomas.

Jan. 14-22. National Western Stock Show, Denver, Colo.

Jan. 28-Feb. 6. Southwestern Exposition and Fat Stock Show, Fort Worth, Texas.

Feb. 5-19. Florida State Fair, Tampa, Fla.

March 1-6. Pinellas County Fair and Horse Show, Fairgrounds, Largo, Fla. Guernseys will be judged on March 2.

Chat . . .

BILL HITZ, owner of Rosebud Farm, Polk City, Iowa, has finished dehorning his entire herd. Bill says that he feels a little like the mother who has just snipped off the son's curls, but he is confident that both he and the cows are going to like it better after they have a little time to get used to the "new look."

PRESIDENT R. H. McMURTRIE AND MRS. McMURTRIE plan to be out of the country for a month beginning about the middle of January. Their vacation will be a cruise visiting West Coast ports of South America. Guernsey breeders everywhere wish them a very pleasant voyage.

HOMINY HILL FARMS, Colts Neck, N. J., had the grand champion exhibit of hay at the 1954 Mid-Atlantic Farm Show. L. B. WESCOTT, Clinton, had a blue ribbon in the class for field cured mixed hay. There were a large number of exhibits from Guernsey breeders, indicating that they are fully aware of the importance of high quality roughage in any farming operation.

VAUGHN RINEHART, Galion, Ohio, has just received the annual award of the MPF for outstanding leadership and interest among young dairymen. As one of the two winners, Vaughn received an all expense trip to the annual meeting of the MPF in Washington, D. C., on November 7 to 11. The winner is part of the Rineland Manor Guernsey partnership in Richland County.

BAYVILLE FARMS, Norfolk, Va., completed their herd test year on November 1 with an average of 8797 lbs. of milk and 447 lbs. of fat for 338 cows. W. Clark Fleming, Jr., manager, looks for a continued improvement in the future through better breeding. An indication of the size of operations at this farm is that 900 tons of hay were put up this year, the silos filled, and 17,000 bushels of corn picked and 8,000 bushels of soybeans harvested.

L. W. BOWER AND SON of Glenmont, Ohio, has recently purchased the young Guernsey sire, Villa-Way Ace's Hector, from Gail E. Heifner of Sullivan. This young bull is out of Villa-Way Carpatha and is sired by Franchester Commando Ace.

BLUFF VIEW Farm
TEXAS
ROUTE 5, BOX 100, DALLAS, TEXAS

PRESENTS WITH PRIDE OUR ALL-AMERICAN NOMINATIONS

MAX'S JARDIS OF SARTARTIA

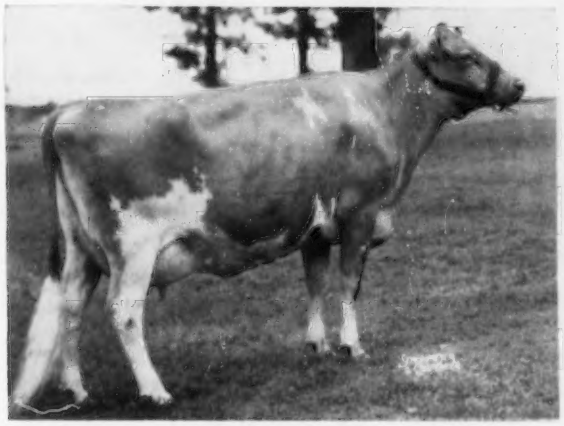

16434—812—5yrs—365C
1st, Sr. & Gr. Ch., Mo., Kansas State, Kansas Free, Ark.-Okla. Exposition, Texas State Fair; 2nd, Louisiana, Ozark Empire, Nebraska State Fair, 1954.

HADDON'S M. KATE E '52

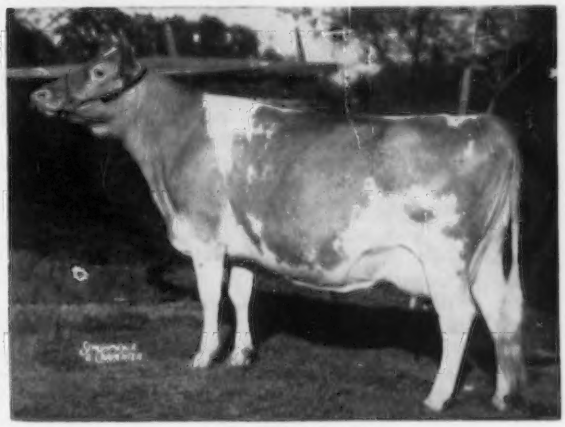

10423—532—Jr2—305C
1st, Sr. & Gr. Ch., Ozark Empire Fair, Louisiana State Fair 1st, Mo. State Fair, Nebr. State Fair, Kansas State Fair, Kansas Free Fair, Ark.-Okla. Exposition, Texas State Fair; 2nd, Iowa State Fair, 1954.

BLUFF VIEW GOLDEN ANSON

Junior Yearling Bull.
1st, Jr. & Gr. Ch., Louisiana State; 1st & Jr. Ch., Iowa State, Kansas Free; 1st, Ozark Empire, Mo. State, Nebr. State, Texas State, and Ark.-Okla. Exposition; 2nd, Kansas State Fair, 1954.

BLUFF VIEW QUEEN HOPE

Sire: **McDonald Farms Kinghaven**
Dam: **Cedarcroft Hope,** 19840—908—8yrs—365
1st and Jr. Ch., Nebraska State Fair, Kansas Free, Kansas State, Ark.-Okla. Exposition, Louisiana State, Ozark Empire; 2nd, Texas State Fair, 1954.

FLASH!!! H. E. PROSSER OF VALLEY MILLS, TEXAS, HAS JUST PURCHASED BLUFF VIEW GOLDEN ANSON.

WE WON 30 CHAMPIONSHIPS AND 70 FIRSTS AT THE 9 SHOWS AT WHICH WE EXHIBITED

Congratulations to H. J. Wasson, Erwin Farms, Conway, Ark., on the purchase of **BLUFF VIEW PATRICIAN,** the first son we have sold of McDonald Farms Le Patrician.

J. T. LIVELY & SON, Owners
GENE ELLZEY, Herd Manager
HOMER MORRIS, Herdsman

BLUFF VIEW FARM
Route 5, Box 100 — DALLAS, TEXAS

Talking it OVER

The Portland Chamber of Commerce held its "Grass is Gold" award banquet on November 22 at the Multnomah Hotel, Portland, Oregon. Award certificates were won by two prominent Guernsey breeders for their excellent work in developing grass programs on their farms. H. C. Maynard, McMinnville, Ore., was tops in his county, and John and Walter Naegeli, Tillamook, Ore., won in Tillamook County.

The Portland Chamber of Commerce Agriculture Committee, headed by Walter Holt, Manager of Pacific International Livestock Exposition, is to be commended for its excellent work with the "Grass is Gold" program, which encourages hundreds of stockmen to improve their grassland programs.

At the 1954 meeting of the Michigan Purebred Dairy Cattle Association, held recently at East Lansing, Charles Stone, of the American Dairy Association of Michigan, reported that 79.2 per cent of Michigan dairymen were participating in the ADA Set-Aside Program. He reported that the collection of funds is higher this year than at any other previous time due to a continual set-aside program 12 months of the year. Many instances were cited showing that the advertising program of the ADA and special emphasis on certain products in certain cities has served to increase the consumption of dairy products in the United States.

The Michigan Dairy Cattle Association also made a very worth while recommendation when they went on record to recommend that where available the allowance of milk for the Armed Services be raised to one quart per man daily. This suggestion is a worth while project for other Purebred Dairy Cattle Associations and dairy organization groups to work on.

Russell Hansen, Scottville, Mich., who produces GOLDEN GUERNSEY for Hansen's Evergreen Dairy, likes to demonstrate a barn cleaner his father made years ago. The mechanical features combine the workings of everything from an auto rear-end to an old sewing machine. Only one thing is lacking, and that is a seat to ride on.

25 Years Ago . . .

WILBUR W. MARSH died at Waterloo, Iowa, on December 22. A breeder of Guernseys for 22 years, he was the first man to be given the title of Master Breeder by the National Dairy Association. His jovial greetings always drew the warmth of friendship, but most of all, he was the rarest of wits.

At the annual meeting of the National Dairy Council, held in Chicago, president M. D. Munn stated, "The per capita consumption of milk is now 56.5 gallons annually. The average American is consuming 17.6 pounds of butter a year, 2.9 gallons of ice cream and 3.48 pounds of American made cheese."

Firestone Farms, Akron, Ohio, won the senior and grand championship at the Pacific Slope Dairy Show with Sergeant's Governor of Mountrose. The senior and grand champion female was Imp. Fanny of Bella, owned by Troutmere Guernsey Farm, La Honda, California. To the best of our knowledge, this was the first show in the country to make a cash recognition of the exhibition of a breeder's own cattle.

William S. Dunn, Schoharie, N. Y., made a broadcast over station WGY concerning his flying trip from Albany, N. Y., to the Royal Winter Fair at Toronto, with Waldorf Prince Royal. This was the first International "Flying Bull."

The American Royal Livestock Show, at Kansas City, Mo., held November 16 to 23, was the greatest one ever held. Guernseys were judged by Professor J. B. Fitch, of Manhattan, Kansas. Priscilla of Grahamdale, owned by Glencliff Farm, Independence, Kans., was senior and grand champion female, and the senior and grand champion bull was Border King of Roberts, owned by Glencliff Farm.

H. W. Swope, in a Journal article, said "Let us eliminate all non-producers, keep fewer cows if necessary, but better ones—that pays."

Donnell Marshall, Pottstown, Pa., recently purchased three Guernsey breeding establishments, Riviera Farm, Reading, owned by W. H. Luden; Bel Alto Farm, Wernersville, and Laurel Locks Farm, Pottstown. The milk will be sold in Reading, Pottstown and surrounding towns as GOLDEN GUERNSEY. Part of the production will be certified milk selling at 25¢ a quart. The GOLDEN GUERNSEY sold at 20¢ a quart.

Tarbell Farms Buttercup, owned by Gage E. Tarbell, Tarbell Farms, Smithville Flats, N. Y., placed sixth in class DDD with a record of 10301 lbs. of milk and 552 lbs. of fat. She is a daughter of Maxim of Linda Vista, whose 23 AR daughters have 30 records that average 518 lbs. of fat.

Larry D. Bartlett, in a story about starting a successful 4-H Calf Club for the Knox County, Ohio G. B. A., had the following advice: "After seeing how easy it is to organize and manage a Guernsey Club, I feel the only reason that every local association in America does not have a thriving club is because they have never tried to, and do not realize the advantage it gives the members, parents, association, and the whole breed.

Two Guernsey breeders were among those elected by the Ohio Farmer as master farmers of 1929. W. J. Romseyer of Wayne County and B. S. Studebaker of Montgomery County, Ohio, were among the fortunate ones to receive the state's highest honor. Both sell their milk as GOLDEN GUERNSEY.

The Board of Directors of the National Dairy Association, following the annual meeting, reelected Charles L. Hill, Rosendale, Wis., as president; Robert Scoville, New York City, vice-president; James A. Walker, Chicago, vice-president and treasurer; L. U. Heller, Chicago, assistant treasurer, and S. H. Anderson, St. Louis, executive secretary. Dr. H. E. Van Norman, New York City, was elected chairman of the Executive Committee.

BEAVER BROOK FARM

WILMINGTON, VERMONT

A PROVED COW

When a cow makes THREE CONSECUTIVE STATE CHAMPIONSHIP RECORDS

When a cow makes a CLASS LEADING RECORD

When 3 of her 16 paternal sisters make STATE CHAMPIONSHIP RECORDS

When her maternal sister makes a STATE CHAMPIONSHIP RECORD

When her first-born daughter makes such a record as 11404—577—Jr2—305C—2x (pending)

When her first-born son becomes a 1st prize Senior Calf showing, and is purchased by a responsible breeder as a herd sire

When any one of these things occur one might feel that for production and/or inheritance the cow is worth breeding from.

When ALL of these "Whens" are the case, we have to feel that we have a **PROVED COW.**

BROWN'S CAROLINE — * 10636—531—Jr2—305C (903)
* 11916—636—Sr3—305C (610)
#* 15176—794—Sr4—305C (915)

PATERNAL SISTER to **Brown's Bountiful** ..... 16050—773—Jr4—365C
Brown's Bounty ..... *11952—565—Jr3—305C—3x
Brown's Annette ..... * 8547—479—Jr2—HIR—365—2x
Brown's Beaver Brook Dove ..... *11369—546—Jr2—305C—3x

MATERNAL SISTER to **Brown's Beaver Brook Delores** ..... *12253—572—Jr2—305C (915)

DAM of **Brown's Beaver Brook Eraline,** 11404—577—Jr2—305C—2x (pending)
Caroline's Galahad of Rexden, 1st prize Senior Bull Calf, Vt. Parish Show, 1954, and herd sire at Rexden Farm.
Brown's Beaver Brook Flute, bred heifer at Beaver Brook.
CAROLINE'S bull calf, **#M388,** dropped November 16, is by Basquaerie Melba's Majestic and is **FOR SALE.**

Brown's H. Ballerina, a seven-eighths sister of Caroline, with 10215—600—5yrs—305—915 (pending) is **consigned to the Seath & Shultz Midwinter Sale, Northampton, January 19.** Her first-born daughter has a state championship record of 11464—583—Jr2—305C (915). Due in February to Basquaerie Melba's Majestic, **Ballerina** is well worthy of consideration.

* Vt. State Championship record when made
\# Class Leading Record for Fat

BEAVER BROOK FARM **Wilmington, Vermont**

T. B. Accredited — Calfhood Vaccinated — Bang's Certified

Lounsbury Completes 29 Years With Journal

Will continue to occasionally contribute special feature articles for your reading pleasure

Managing Editor
1926 — 1954

LINCOLN R. LOUNSBURY

ON February 15, 1926, Lincoln R. Lounsbury was appointed as managing editor of the Guernsey Breeders' Journal, and under his guidance the magazine has grown and developed to its present position of leadership in its field. Linc, as he is affectionately known to all, did not always find the going easy. However, through his leadership the Journal was expertly directed over the rough spots.

During the past 29 years, under Mr. Lounsbury's guidance, the Journal experienced years of lowest depression and years of highest prosperity. Despite depression, World War II, paper shortages, allotments, flood and fire, Linc continued to be an inspiration to his colleagues and a leader in his chosen field. Through his unselfish and untiring efforts, the Journal has continued to grow from a $50,000 a year business in 1926 to a quarter of a million ($250,000) a year publication. Throughout the past 29 years over $3,400,000 worth of business has been handled by the Journal under his supervision. His foresight and ability to keep abreast or ahead of changing times has kept the Journal in an enviable position of leadership in its field.

For the past 18 years it has been my good fortune and privilege to work in close harmony with Lincoln R. Lounsbury. His understanding, guidance and knowledge of journalism and its many problems has been an inspiration to all who have worked with him.

We, on the Journal staff, shall always cherish these years spent working with Linc. Only recently, at a Journal get-together, the staff presented Linc and May with a plaque, fittingly inscribed with a sentiment that seems to express not only our feelings but the feelings of thousands of breeders throughout America—"To Mr. Guernsey Breeders' Journal, a Great Boss, a Swell Guy, a True Friend."

It is our hope that we may continue to faithfully serve you, and that through our efforts we may continue to carry on the outstanding job so ably carried out by Linc for the past 29 years.

RICHARD G. PRICE

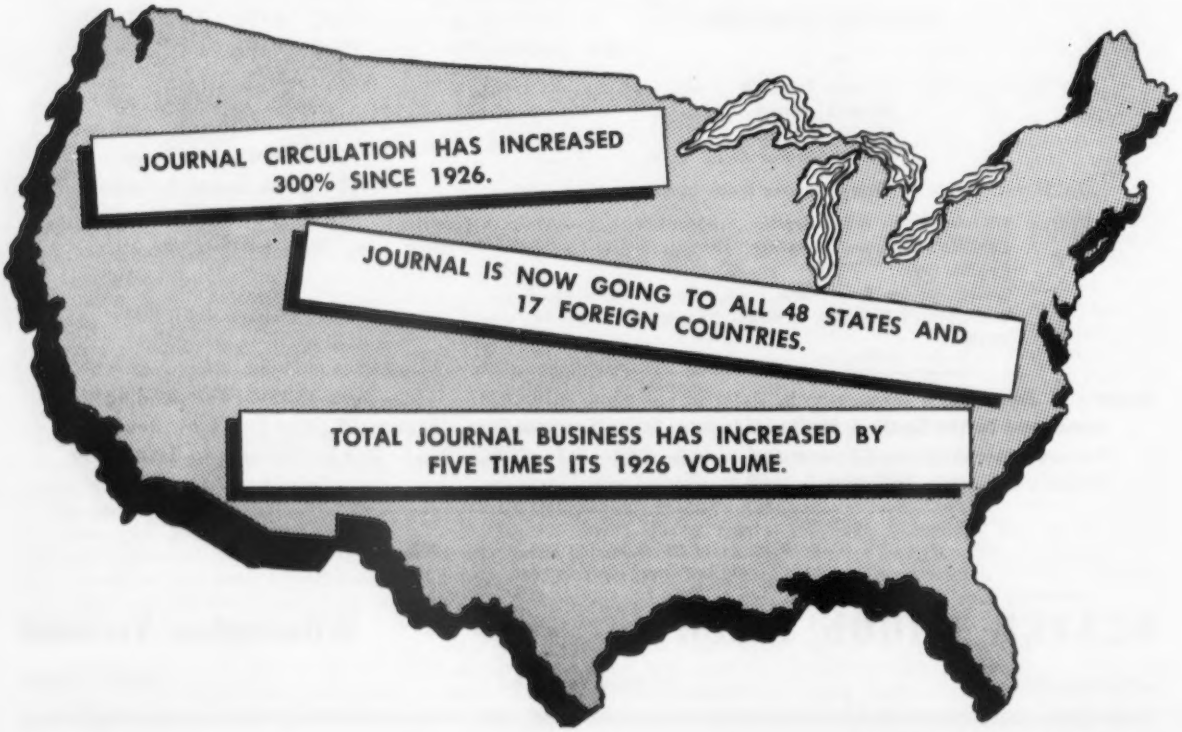

IMP. HILLTOP BUTTERFAT'S CLARA

M. 15963—F. 860 mat. 305C—2x

(NATIONAL RECORD when made, now third place)

M. 17009—F. 856 mat. 365—2x

M. 14060—F. 694—Jr2—365C—3x

(Class Leader when made)

It seems appropriate to again print Clara's picture at this, the start of a New Year. Certainly our herd is strongly influenced by her. It pleases us when the heifers coming on have that "Clara" look — the flat deep rib, the strong muzzle and the open eye, that look of big open sharp dairy cows.

We have line bred Butterfats for quite a number of years. It is our intention to continue it for 1955 and for many years to come.

May we extend the seasons greetings to our friends in the Guernsey fraternity.
— Yes even to those who have not yet "added a little Butterfat".

Happy New Year

MR. & MRS. L. B. WESCOTT, Owners

HAROLD VERITY, Manager

MULHOCAWAY CLINTON, N. J.

ALDERNEY - BROOKLAWN FARMS

Best Wishes

For

A Happy And Prosperous New Year

SOME OF OUR RECORDS COMPLETED IN 1954

	MILK	FAT	AGE
Brooklawn's Elsie Girl 3d	14814	780	7yrs—365C
Brooklawn's Bert's Lady	12506	607	Sr2—365C
Trumpeter's Etta of Brooklawn	12589	613	7yrs—305C
Brooklawn's Levity Prudence	12619	574	7yrs—365
Brooklawn's Mary Maid 2d	15634	736	7yrs—365C
Brooklawn's Bert's Queen Rose	10489	505	Jr3—305C
Select's Mary Maid	12154	617	6yrs—365C
Brooklawn's Parson's Rosella	9908	524	Sr2—365—2x
Brooklawn's Trumpeter's Jana	13802	667	5yrs—305C
Trumpeter's Mary Anne	10246	510	Jr4—365C
Trumpeter's Orchid Girlie	9907	526	Jr2—305C
Select's Laura	14849	718	5yrs—365C
Ideal's Marmion's Ellie	9989	543	Sr2—365C
Northerner's Godey 2d	15417	775	7yrs—365

DURING 1955, WE WILL OFFER CAREFULLY SELECTED

SONS OUT OF DAMS WITH RECORDS LIKE THESE

VISITORS ALWAYS WELCOME

T. B. Accredited 398931

Vaccinated — N. J. Bang's Free No. 184

ALDERNEY-BROOKLAWN FARMS

MORRIS PLAINS, NEW JERSEY

J. L. MacDOUGALL, Superintendent

Robert D. Stewart

Outlook for 1955

By Robert D. Stewart

INCREASES are predicted in both the number of dairy cows and in the pounds of milk produced in 1955. However, a substantial decrease is anticipated in the number of heifers kept for dairy purposes. Present dairy surpluses and expected increased production are negligible when compared to the nutritional needs per person, and along with our rapidly increasing population these surpluses can quickly change to shortages.

Increased advertising of all dairy products, especially whole milk, will stimulate more GOLDEN GUERNSEY sales. Increased consumption of more whole milk per person will mean better health, and a healthy boost for the entire dairy industry.

The increasing demand for the product of our cow is clearly illustrated in the 1954 sales of GOLDEN GUERNSEY milk as compared with all milk. There was a 1.8 per cent increase in all milk sold in 1954, whereas GOLDEN GUERNSEY sales were up seven per cent over 1953. Every year since the GOLDEN GUERNSEY program was started, over 20 years ago, there has been an increase in sales. All previous records were broken in 1954 in the increase in number of quarts.

This confirms a very bright, optimistic future for the Guernsey breed.

Now is the time to review what we did during the past year, and to resolve in the coming year to do those things which will assure success.

Our goal is to give you the best service possible. We believe every breeder should take advantage of the following programs associated with efficient, progressive breeders who are influential in promoting the Guernsey industry:

Sell milk under the GOLDEN GUERNSEY label.
Keep registration papers up to date.
Do HIR or AR testing.
Herd Type Classification.
Sound herd health program.
Consign only high quality animals to breed promotion sales.
Support your Guernsey Breeders Association.

Own your sires, and develop a herd uniform for high production and good type.

Feed and manage for high, profitable production—including high quality roughage, loose-housing, dehorning, pipe-line milking and bulk coolers.

These are among the practices of efficient and progressive Guernsey breeders. We believe that if you follow these programs they can help you to more efficient management and greater profits in 1955.

An orchardgrass-Ladino clover pasture on a Mid-South dairy farm.

By

WEBSTER PENDERGRASS

Extension Agronomist
University of Tennessee

To be successful in grassland improvement, Southern farmers must combine a wise selection of adapted pasture and hay plants.

Irrigating orchardgrass-Ladino clover pasture. ▶

Hay and Pasture Crops for the South

Prof. Webster Pendergrass, Extension Agronomist.

THE increased interest in grassland agriculture in the South in recent years has caused scientists, agricultural workers, and farmers to think in terms of securing and utilizing those plant species that give maximum production at a minimum cost.

Realizing that soil and climatic adaptation are two factors determining the success or failure of grass species in any area, early attempts at finding suitable plants were centered around an examination of those found growing wild in the region. From the early days of recorded history wild plants were considered useful for summer grazing but relatively poor for use as hay. This had an important influence on the rapidity with which attention was directed toward obtaining suitable domestic plants.

Many plant introductions succumbed to adverse soil and climatic conditions, but others proved to be hardy and today are contributing tremendously to grassland improvement.

A brief review of pasture and hay plants prevalent in the South and some of the facts associated with their production and utilization will give a better picture of the part they are playing in the grassland economy of the area.

Kentucky Bluegrass Impractical In Many Areas

For many years Kentucky bluegrass was considered to be the most nearly

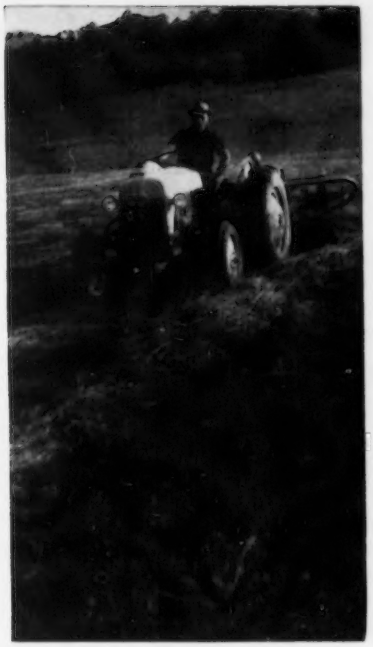

Harvesting a crop of alfalfa-orchardgrass hay.

perfect plant for permanent pasture to be found in the Mid-South. Its popularity was so widespread that numerous attempts were made to extend its production to the Deep-South, but the extremes of temperature and the low fertility level of the soils made its use there impractical. In the high phosphate regions of Kentucky and Tennessee, the plant continues to grow profusely, but its position of high esteem has been relinquished to other better adapted, higher producing grasses.

Kentucky bluegrass still has a place on some soils in the area, but its low yielding ability, dormancy in hot weather, and high fertility requirements made it less useful than a number of other grasses. For the tougher, steeper lands where a permanent sod is desired, it will continue to make a contribution.

Orchardgrass in Top Position

Orchardgrass has long been considered a useful hay and pasture plant in the Mid-South, but never really came into its own until after World War II. The initiation of a program of adequate fertilization and the appearance of Ladino clover as a companion crop gave it the necessary boost to place it in top position in much of the region. Its inability to withstand the hotter temperatures of the Deep-South has prevented its use to any appreciable extent in the states south of Tennessee. In the region of adaptation it has proved to be high yielding, palatable, nutritious, and sufficiently easy to establish to cause it to grow in popularity at a rapid rate.

As a companion plant for Ladino clover in pastures and alfalfa for hay, it has proved to be very valuable. It is able to maintain itself in competition with both plants and still not provide excess competition on its own part.

Once a stand of orchardgrass is established, it can be successfully maintained by grazing management that permits at least two to three inches of growth at all times, and the application of sufficient fertilizer to retain a reasonably high fertility level.

Tall Fescue Greatest Boon to Pasture Improvement

One of the biggest boons to pasture improvement in many years was the appearance of tall fescue, better known throughout the region as Kentucky 31 fescue.

Early spread of the plant was enhanced to a considerable degree by the high price obtained for the seed. Accordingly, most early producers were more interested in its seed producing possibilities than in its qualities as a hay and pasture plant. In the early 1950's seed production reached the point that the supply was adequate and surpluses began piling up. It was at that time that its value as a forage plant determined its future course of popularity.

Unquestionably, tall fescue has done much for grassland improvement. The contribution it has made and continues to make places it in the forefront as one of the important plant discoveries of the century.

Tall fescue has such a wide range of soil and climatic adaptability that it is being grown much further south than most cool weather perennial grasses. It has proved successful as far South as Mississippi, Georgia, South Carolina, and Alabama.

Many dairy farmers hesitate to grow tall fescue because it is not as palatable as some of the other plants available. This is definitely a characteristic of the plant that should receive consideration, but experience has shown that grazing at the proper stage of growth removes much of the lack of palatability argument.

A field of orchardgrass to be cut for hay.

Tall fescue for seed harvest.

Tall fescue is largely used for pasture, but a few farmers grow it for hay and grass silage.

Timothy Disappearing

A few years ago timothy occupied a place of considerable significance in some sections of the South. The expansion of grassland improvement to the region relegated it to a position of minor importance. Although it is still included as a component of the hay and pasture mixture on some farms, for the most part it has disappeared from the scene.

Redtop's Contribution to Feed Production Small

For many years redtop was the old standby on southern farms for both hay and pasture. Its ease of establishment and persistence on soils of low fertility combined to make it quite popular. The appearance of higher producing, better adapted plants pushed it into the background at a rapid rate. Its continued use can be noted in many areas, but its contribution to feed production is much smaller than a few years ago.

Bromegrass Unsuccessful In Region

Bromegrass has been tried on experiment stations and farms in the Mid-South, but on the whole has not proved to be successful. Difficulty of establishment and stand maintenance appear to be the big deterrents to its use. If and when a better adapted variety is developed, it may create for itself a place in the grassland program of the region.

Rescuegrass Still in Experimental Stage

Rescuegrass has only recently been introduced to the South, and there is much to be learned regarding its merits. The present development of better adapted varieties may cause it to gain favor in the future.

Small Grains of Great Value in Mid-South

Wheat, oats, barley, and rye are of great value as sources of fall, winter, and spring pasture in the Mid-South, but their use is limited in this connection in the Deep-South.

Their ease of establishment, fast growth, high yield, and winter hardiness make them especially desirable. In combination with a legume, such as crimson clover, their value as winter pasture is unsurpassed.

Barley and oats can be seeded in late summer with good grazing available as early as the last of September. Wheat and rye can be sown for winter cover, after such crops as corn and cotton, and furnish considerable early spring grazing.

Oats are frequently used for hay. If cut at the proper stage the hay is of reasonably high quality and can be utilized in the feeding program to an advantage on many farms.

Italian Ryegrass Grows in Popularity

Perennial ryegrass has never performed sufficiently satisfactory in the South for it to receive much consideration, but Italian ryegrass, which assumes an annual habit of growth in the South, has proved to be extremely valuable. Its ease of establishment, winter hardiness, and yielding ability, alone or in combination with legumes, have enhanced its popularity to a great degree.

Italian ryegrass has a wide range of soil adaptation, and can be found growing on practically all soil types in the region.

In addition to its value as a pasture crop, ryegrass is widely used for winter cover and soil improvement. As a hay plant it has never gained much popularity. It is used extensively for fall seeding on permanent lawns, or as a companion crop for other components of the lawn mixture.

Bermuda-grass Gets New Look

Bermuda-grass has long been considered a weed on many southern farms but recent developments have given the plant a new look. The release of a new variety, Coastal Bermuda, directed attention to the possibilities of the plant in a very forceful manner. Later work has further shown its favorable characteristics, and today Bermuda is gaining favor at a rapid rate.

The ability of Bermuda-grass to stand the extremes of temperature and grow on light textured soils of low initial fertility places it in a position for close scrutiny when hay and pasture

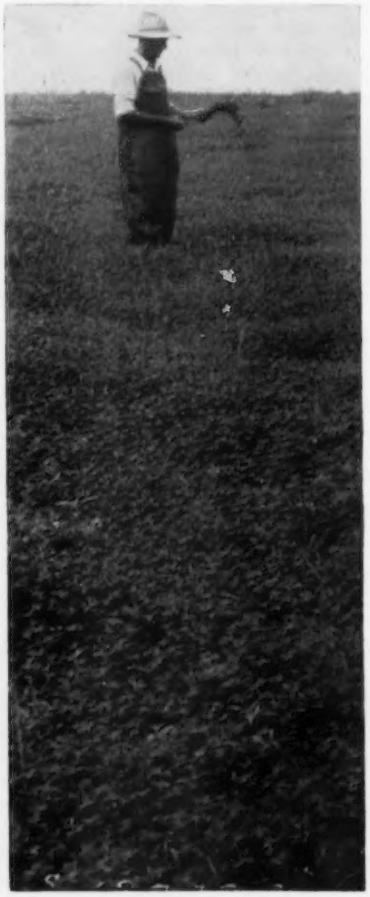

Annual lespedeza, the most popular hay plant in the Mid-South. ▶

plants are evaluated. Its characteristic of reproduction by both stolons and rhizomes makes it very difficult to eliminate when once established. This has been the big reason for it being classed as a weed by many farmers.

Although it will grow on droughty soils of low fertility, its response to fertilization, especially nitrogen, is almost miraculous.

Dallisgrass Should Receive Consideration

As a plant for mid-summer grazing, Dallisgrass should receive consideration. Its difficulty of establishment, and the availability of competitive grasses have limited its spread.

It is a high yielding, palatable grass that forms the bulk of hot weather grazing on some farms. In combination with a legume such as lespedeza its period of usefulness is extended. Its area of adaptation is largely confined to Cotton Belt states of relatively high rainfall. It is quite tolerant of excessive moisture, but at the same time can withstand reasonably dry conditions.

Sudangrass Gets a New Trial

As a source of supplementary summer pasture, Sudangrass has grown in significance in recent years. Its high yields of succulent forage make it especially useful to fill in during the hot, dry period of middle and late summer.

The development of a new Sudangrass variety, Tift, gave a tremendous boost to its popularity. Its superior yielding ability and disease resistance caused many southern farmers to give Sudangrass a new trial.

Johnsongrass Has Economic Importance in Deep-South

In the Deep-South, Johnsongrass is a pasture and hay plant of considerable economic importance. In the Mid-South it is considered a weed. In some states it is a noxious weed, and its presence in other crop seed is controlled by law.

It has a relatively wide range of adaptation throughout the South, and because of its aggressive growth habit is very easily spread. Low temperatures limit its northern range of adaptation. It seldom survives winters north of Kentucky and Virginia.

Johnsongrass is best adapted to heavy clay soils of relatively high fertility and water holding capacity. It makes poor growth on droughty, infertile soils.

Millet Summer Pasture Supplement

For many years millet was extensively grown as a hay crop. In recent years it has gained most favor as a supplemental source of summer pasture.

Millet thrives on a wide range of soils, but does best on well drained, fertile, loamy soils. It can withstand a moderate amount of dry weather and often escapes the effects of continued drought because of its short growing season.

Pearlmillet has gained favor in recent years, and appears destined to make a contribution to pasture production in the future.

Carpetgrass Only Adapted to Sandy Soils

Carpetgrass is a common permanent pasture grass in the Gulf Coast area, especially in unimproved pastures. It is well adapted to sandy or sandy loam soils, and can survive periods of dry, hot weather extremely well.

Carpetgrass has not spread to the Mid-South region to any appreciable extent because of the colder winters. It is of no economic importance in such states as Tennessee, Kentucky, and Virginia.

In addition to its value for grazing, carpetgrass is used for lawns, erosion control, bank stabilization, and forest firebreaks.

Other Grasses for Florida and Gulf Coast

In Florida and along the Gulf Coast such tropical grasses as Pangolagrass, Saint Augustinegrass, Napiergrass, and Bahiagrass are of considerable importance as sources of pasture. Recent achievements in fertilization have brought them to the forefront as contributors to the production of milk for those areas.

Alfalfa's Climb to Fame is Slow

Of all the legumes grown in the South, none has received wider attention as a forage plant than alfalfa. It was introduced to the area prior to 1900, but its climb to fame has been slow. Its tremendous value as a source of hay has caused much effort to be expended in attempts to find the proper prescription for its successful production.

The development of better adapted varieties and new findings relative to fertilization have combined to make the use of alfalfa a much more profitable crop.

Farmers who are willing to make the necessary expenditures for seed and fertilizer, prepare a good seedbed, and do a careful job of seeding, reap a bountiful reward in terms of large yields of high quality forage.

Recent research findings show alfalfa to have possibilities as a pasture crop. When rotationally grazed, stands have been reasonably well maintained,

Crimson clover is tops for winter pasture.

and a large amount of excellent grazing provided.

Its narrow range of soil adaptation has been a further deterrent to the spread of alfalfa in the South. There are enough suitable soils available, however, to permit a greatly increased acreage.

White Clover, Despite Adverse Factors, Has Top Priority as Pasture Legume

Ladino and lower growing strains of white clover have aided immeasurably in the improvement of southern pastures.

Research in Louisiana did much to focus attention on the value of white clover. The strains developed there spread over the South with a marked degree of success. In the Deep-South they continue to perform as satisfactorily as Ladino. In the Mid-South Ladino has secured a strong foothold and has done much to further pasture improvement. Ladino clover in combination with orchardgrass or tall fescue provides the nucleus around which most pasture programs in the Mid-South are built.

The contribution of Ladino clover to the problem of bloat affected its popularity in the early part of the decade of the 50's. Its lack of tolerance to dry weather during the past two years further affected its use. In spite of both of these adverse factors, it continues to occupy the place of top priority as a pasture legume.

Red Clover Not Regaining its Popularity

Red clover was for many years the principal hay crop in the Mid-South. Disease and a decline in soil fertility did much to discourage farmers in their attempts at continued production. The development of disease resistant varieties such as Tennessee Anthracnose Resistant and later Cumberland and Kenland helped overcome the handicaps of its production. Competition of other crops, particularly lespedeza, prevented it regaining the popularity it once enjoyed.

In recent years red clover has been used in some states to a considerable degree as a component of pasture mixtures. When sown on adapted soils and properly fertilized, it performs quite satisfactorily.

Annual Lespedeza Most Popular Southern Legume

Probably no legume has had such a profound influence on pasture and forage production as annual lespedeza. Its wide range of soil adaptation, ease of establishment, persistence under adverse conditions, and yielding ability have combined to make it the most popular legume in the South. Its area of best climatic adaptation is the Mid-South, but it can be grown quite successfully far down in Alabama, Mississippi, and Georgia.

Annual lespedeza serves equally well for hay and pasture. As a source of supplementary summer pasture it is quite valuable. Although not as high yielding nor as drought tolerant as some of the competing plants, it has an advantage in its ability to grow on soils of moderate to low fertility levels.

To many southern farmers lespedeza has added value as a cash crop when seed are harvested, or a soil improving crop when turned as green manure.

Lespedeza Sericea Lacking in Palatability

Lespedeza sericea differs from annual lespedeza in its perennial characteristic. It differs, too, in the difficulty encountered in establishment and the lack of palatability of the pasture and hay produced. It has a wide range of soil adaptability, and does surprisingly well on droughty soils of low fertility.

The biggest deterrents to the spread of Lespedeza sericea have been its high tannin content and the woody nature of the stems both of which have contributed to its lack of palatability. Research has not been able to alter these characteristics to the extent that it has attained wide acceptance. If grazed relatively close and harvested for hay when about 12 inches high, the undesirable characteristics can be kept to a minimum. Farmers who have learned to manage the crop properly are quite well pleased with its performance.

Birdsfoot Trefoil Difficult to Establish

Birdsfoot trefoil has been tried on a limited basis in the South. The difficulty experienced in its establishment has prevented any extensive spread in interest. The few farmers who have been able to secure a stand like the crop.

Crimson Clover Queen of Winter Legumes

Crimson clover might well be considered the queen of winter legumes in the South. Its contribution to pasture production, soil protection and improvement, and as a source of cash income through the seed produced has placed it in a very important position.

The crop has a relatively wide range of soil adaptability, but performs best on soils of good drainage and high fertility.

The appearance of reseeding strains in recent years has caused a tremendous increase in interest and resulted in the spread of crimson clover to areas deep in Alabama, Georgia, and Mississippi. The reseeding strains have never gained much popularity in the old areas of production, but they have contributed greatly to the success of the crop in the states just mentioned.

In combination with small grain or ryegrass, crimson clover makes its maximum contribution as a pasture plant. The high yields of palatable grazing produced throughout much of the fall, winter, and early spring contributes materially to the economical production of dairy products.

Buttonclover Merits Careful Consideration

To the South, buttonclover is a relatively new winter legume. To the farmers who have given it a trial, it is a very promising pasture plant that merits careful consideration. Its ability to produce a high yield of good quality pasturage is one of its desirable characteristics. It furnishes grazing over a longer period of spring and early summer and in greater amounts than any other winter legume in use.

Hairy Vetch Has Place As Winter Cover Crop

Hairy vetch has gained favor as a winter cover crop. When turned as green manure it makes a definite contribution to increasing cotton yields. As a pasture crop it has never attained much popularity.

Year-Round Feed Production

To secure an abundance of pasture over as much of the year as possible and provide an adequate supply of hay requires the use of many of the plants mentioned.

A well-balanced grassland program on a Mid-South farm would likely include orchardgrass and Ladino clover for use in the spring, summer, and fall; crimson clover and small grain for use in the late fall, winter, and early spring; and lespedeza or Sudangrass for use in mid-summer. Add to this alfalfa for hay and year-round feeding is provided.

To be successful in grassland improvement southern farmers must combine a wise selection of adapted pasture and hay plants with proper seedbed preparation, careful seeding, adequate fertilization, and good management.

Stanley Maiden, a breeder of registered Guernsey cattle of Walla Walla, Wash., and Mrs. Maiden, have just returned from a trip to Washington, D. C., where he attended the youth group of the National Milk Producers Federation annual meeting. Stanley was awarded this trip by the United Dairymen's Association. At the meeting, Stanley was elected Secretary of the National Young Cooperators.

4-H Extras

By

MYLO S. DOWNEY

Associate Leader, 4-H Club and YMW Programs,

Federal Extension Service, U. S. Department of Agriculture

SEVERAL years ago my work with the 4-H Clubs took me to the Royal Agricultural Show in York, England, for the International Dairy Cattle Judging Contest. An air of excitement rang high as the teams of youthful judges from distant lands carefully made their evaluations of the class of Guernsey cows that was being paraded in the ring. Then one at a time they stood before the microphone, speaking with the accents and brogues which associated them with their native land, and gave their placings and reasons.

Bill Curry was called to the speakers platform. I knew him well. Bill, the son of a tenant farmer, was a member of the Maryland 4-H Club Judging Team that was representing the United States of America that year. As he spoke his voice rang out to the strangely quiet thousands of foreign listeners. With his slightly southern accent, he said: "I placed this class of aged Guernsey cows B, A, X, Y." Here, in the presence of British royalty, Bill was being judged as a product of this great land of ours. Later it was announced that he was the high scoring individual in the International Contest and was awarded the coveted John Clark trophy for being first in judging Guernseys.

Again and again, during my years of association with 4-H Club work, I have seen our young people from the farms of America, conquer life's many challenges and stand as symbols of our great agricultural profession.

The present enrollment of boys and girls in the 4-H Club program is 2,058,144. The technical knowledge they will acquire will always be helpful, yet it is the "4-H Extras" or nontechnical information that will prove invaluable the rest of their lives. 4-H Clubs are building citizens of tomorrow.

I remember a 4-H Club member who had never spent a night off his home farm before his calf won a blue ribbon at the county fair. His extension agent urged him to enter in the State exhibit. He was rather reluctant to go at first, but when he found out that some of his friends in his local club would be there, too, he agreed. The trip was a wonderful experience. He made new friends and saw parts of the State he had never seen before. Although he did not win another top award, he came home a different boy. He was full of pep and enthusiasm as he started planning his project for next year. He had acquired self-confidence which is so essential for progress.

If you should ask any 4-H'er, "What do you think are the most important things you get out of 4-H Club work?", it is a pretty safe bet that friendships will be near the top of the list. Every boy or girl, man or woman, needs good friends. From the local club to the county activities, State fairs, camps, club weeks, and national events, 4-H'ers make friends. Some have even been privileged to travel abroad and visit foreign lands under the International Farm Youth Exchange program. Whether they are local, national, or international, friendships all have a great influence on our lives.

Other than the self-confidence it teaches, the friendships it introduces, and the opportunity it offers to travel, the 4-H Club program does more. Take, for example, leadership. 4-H Clubs help build leaders. As a member of a local club the 4-H'er first learns to be a good follower and to take part in the meetings. Once he becomes acquainted with the idea of being a full fledged 4-H Club member it will not be long before he can be observed giving a helping hand to the newer and younger members. As an officer of the local club, a member has a chance to express himself as a leader in his own circle.

There was Jim who started working on 4-H Club projects when he was ten. After holding several minor officers he became president of his club when he was sixteen. Later he became an active leader in the county older youth club. He went on to major in agricultural education in college and today he is working as an assistant county agent helping other youngsters get started in the 4-H way. His early teenage experience molded his life and guided him into his present vocation.

Sportsmanship is another attribute that cannot be overlooked. With the blue ribbon go the congratulations and the feeling of pride. But what about the man at the bottom of the class? Is he discouraged? Does he give up? Not on your life.

4-H'ers learn from an early age that it is much harder to be a good loser than it is to be a good winner. They are taught to win without losing their head and to lose without losing their heart.

Last fall while I was attending the Maryland State Fair at Timonium, I watched the 4-H boys and girls getting ready for their dairy show. The wash racks buzzed with activity. I asked one lad, as he busily scrubbed the tail of an 11-month-old heifer, if he was the animal's owner.

"Naw," he said, "she belongs to Jim over there. We've finished mine already. You see, we are all helping each other."

At this moment they were working together and soon they would be in the show ring competing and doing their level best to win. After the contest was over there were hand shakes and some forced smiles, but they were good sports, each and every one.

The spirit of co-operation seems to generate itself throughout the 4-H Club program. Boys and girls and their leaders working together is a normal setting. "Helping yourself by helping others" seems to be an unofficial slogan. The spirit displayed by 4-H members in their willingness to work together and help each other is certainly a great inspiration to anyone who has ever observed them in action.

Progress has long been the byword of the agricultural profession. No matter how much research is conducted or how many new inventions are devised, there will be no progress until the new ideas are accepted and used. 4-H'ers are taught the most modern and up-to-date methods known. They are taught to look to the future and

(*Please turn to page 27*)

Louis McLane Merryman

Master Salesman

By

John D. Worthington

Louis McLane Merryman, a member of one of Maryland's oldest families. Closely associated with the State's agricultural social and political life.

Louis McL. Merryman preaching Guernsey gospel at a field day at Far Hills, N. J., in 1925.

Louis, outstanding livestock lover and sportsman, gives his son, Louis, Jr., a lesson in horsemanship. In later years, Louis, Jr.'s ability always thrilled his father.

If breeders throughout the United States were asked to name the one individual who has had the greatest influence upon the price of purebred Guernsey cattle during the past 30 years, it is our belief they would choose, without hesitancy, Louis McLane Merryman, of Sparks, Maryland. Since our views are thoroughly in accord with this sentiment, when we were asked to prepare an article for the "Journal" setting forth some facts concerning this very unique man's life and accomplishments, we were glad to acquiesce, and in this way pay a well-earned tribute to a lifelong friend.

A member of one of Maryland's oldest families, which has been closely associated with the State's agricultural, social, and political life for 250 years, Louis McLane Merryman is the eldest son of the late E. Gittings and Emily McLane Merryman. Born at the family homestead, Gerar, near Cockeysville, on January 5, 1890, Louis has spent practically his entire life in Baltimore County, surrounded by family traditions dating back to two and a half centuries ago, when his forefathers came from Monkton, Herefordshire, England. Today, the villages of Monkton and Hereford, in Baltimore County, are within a stone's throw of the Merryman residence.

Gerar is a beautiful rolling farm of nearly 300 acres, situated at the head of the noted Worthington Valley, site of the famous Maryland Hunt Cup race which attracts thousands of spectators each year. A short distance up the valley, where the fabulous runner, Native Dancer, was raised and is now the most prized animal in the stud barn, is Alfred G. Vanderbilt's beautiful Sagamore Farm. Within the same general area are two nationally known fox hunting clubs, embracing in their membership the elite among sportsmen in Maryland, New York State and elsewhere.

There is a reason for every placing, says Judge Merryman. Louis giving his reasons at a field day.

Holds a Top Spot in the Guernsey "Hall of Fame"

On eight occasions Louis rode in the famous Maryland Hunt Cup race. In 1928 he finished second on No. 15, Aimwell, owned by D. B. Brewster, in My Lady's Manor Point to Point. ▶

Louis and Mort talking over plans for one of their record - making sales.

This combination is responsible for many of the high-priced Guernseys sold at public auctions.

Destined To Be A Livestock Lover

With such a background, it was inevitable that Louis Merryman should become an outstanding livestock lover, sportsman, and a leading figure in any movement designed for the betterment of agriculture and rural dwellers. His natural inclinations are clearly revealed in a letter—a copy of which we saw—written at the age of eight years to his father. In it the growing lad asked all about various animals at Gerar, but omitted inquiring for members of the family. From that age on he was an enthusiastic stockman, whether his efforts were turned to breeding hunting horses, Guernsey cattle, foxhounds, or game chickens to be pitted against his neighbor's in an abandoned building some night after officers had taken a hint to cruise in another part of the county at that time.

Just A Little Wild

In his boyhood days, Louis was credited with being a little wild, and some of his Guernsey friends insist that he never entirely outgrew liberal thinking and acting. True to family traditions, he became an expert horseman, was amply able to take care of himself in a scrap, and could not be classed as a "teetotaler."

All of these things contributed toward giving him a boyhood reputation of being a daredevil, which no one ever denied. In fact, many years ago there appeared in "Farm and Fireside" a highly complimentary article titled, "That Wild Merryman Boy,"

Super salesman, super showman — Louis goes into action — a scene familiar to thousands throughout America.

▼

Great Pride in Family
Left to right, Elizabeth M. Stettinius, Josephine Brodix Merryman, Louis McL. Merryman, and Josephine M. Van Ness; kneeling, John B. Merryman and Louis McL. Merryman, Jr.

written by Russell Lord, who grew up on a neighboring farm. This article recounted some of the remarkable things the daring youth of former days had accomplished after becoming a nationally-known figure in the livestock world.

Has Liberal Education

Louis has the benefit of a liberal education, some of which was acquired in halls of learning where, according to his own statement, he was not a very diligent student. Actually, like most of us, he gained his really valuable knowledge in the great school of life through intimate association with all types of citizens from every state in the Union.

As a young boy he attended Gilman School in Baltimore, and then went on to The Gunnery, at Washington, Connecticut. He next attended Princeton University for two years, and later transferred to Cornell University for two and a half years. While at Cornell, his father died, and Louis was called home to manage Gerar.

Went In For Guernseys Seriously

The Merrymans have always been interested in livestock, and it is interesting to note that Louis' grandfather, John Merryman, "Hayfields," Cockeysville, Md., imported the first Herefords ever to come this country. Although the Merrymans were noted for Hereford cattle for years on "Hayfields" farm, adjacent to Gerar, the first Guernseys were acquired by members of the family in 1888. It was with their descendants that Louis began to work at Gerar.

Soon, however, he was selected as manager for Herdlea Farm, near New Hope, Pa., and went there early in 1919. Quite a number of fine animals were acquired, but as is too often the case, the operation "folded" rather quickly and Louis returned to Maryland.

During his stay at Herdlea, there occurred one of the most important events in the young man's life. As Louis expresses it, "One day the best looking girl you ever saw drove in in a jog cart, and I married her a few months later." Inquiry revealed that the young lady in question was Miss Josephine Brodix, who after a speedy courtship married Mr. Merryman on November 12, 1919. A portion of their honeymoon was spent on the Island of Guernsey, where the groom selected some cattle to export to the United States.

In 1923, the young couple purchased "Mint Meadows," a farm with great possibilities, located on the York Road, at Sparks.

Beginning of the Sales Business

Shortly after this, the first in a long series of auctions under the management of Mr. Merryman began. Starting in a modest way at Cockeysville, and White Hall, Md., he held his first auction at Timonium in 1920. Thus got under way a nationally-known sales organization, which during the course of some 30 years has marketed probably twenty million dollars worth of livestock, either by auction or through private treaty.

Young Merryman had become acquainted with the late Leander Herrick, and had been assured that some day he would be given first chance at buying that gentleman's big sales business. The opportunity came just prior to the Mixter Sale, which will be recalled by Guernsey breeders of long standing as probably the most famous auction in the early history of the breed. Unable to raise the necessary cash quickly, Louis appealed to some shrewd Baltimore County neighbors who recognized his unusual ability. They approved a loan and thus the business was acquired somewhat on a "shoestring." As was anticipated, a very substantial portion of the required sum was netted from the first few big auctions.

The name of Herrick-Merryman Company was used until 1945, when

The "old man's" greatest source of pride — his grandchildren. Back row, Ann Warfield Merryman, William Carrington Stettinius, Elizabeth Curzon Stettinius; front row, Katharine Lee Merryman, Frances McLane Merryman, Thomas Brodix Van Ness, and David Porter Van Ness, Jr. Not in picture, Edwin Warfield Merryman, Josephine Brodix Stettinius and Rosalie Mason Van Ness.

Louis, Jr., and John Merryman were taken into the organization, which has since done an extensive business under the firm name of Louis McL. Merryman and Sons, Inc.

To attempt to list all of the sales presided over by Louis, where fabulous prices were obtained, would take many pages of the Journal. Equally astounding were prices received for animals sold at private treaty. Once having found one or more "hot" prospects, Louis held on until someone had bought an animal.

Long Associated with High-priced Guernseys

Mr. Merryman's association with high-priced Guernseys began early in life. While he was at Herdlea in 1919, a potentially valuable bull, destined to follow in the footsteps of Ne Plus Ultra, was dropped at Florham Farm and marked for an early auction. To the great consternation of the late J. L. Hope, it was found that the calf barn at Florham was infected with a deadly disease, and the highly-prized calf was ill. At the suggestion of Mr. Hope, the little fellow was transferred to Herdlea where Louis had him cared for like a baby. The net result was that at 64 days of age Florham Leader entered the auction ring wearing a little blue blanket, and eventually was knocked down to the late Walter Kerr for $25,000—a record price which stood for about 30 years.

So it went over a long period of time, with Louis being "in on the deal" in one manner or another on a large proportion of high-priced cattle transactions for three score years. This resourceful salesman invariably knew where to look for a buyer willing to pay the top figure if a superior Guernsey came to his attention.

Hours upon hours could be spent in reciting sales experiences, but space forbids such a discussion. However, when asked recently what was the

Recognition on a national level came from The American Guernsey Cattle Club at the 77-th Annual Meeting in Boston in May, 1954, when Louis was one of the select group to receive a Certificate of Recognition for his achievement and outstanding contribution to the breed.

most successful sale in his entire career, Louis thought a moment and then exclaimed, "Why the Fairlawn Sale, of course, with its $3,700 average." Yes, it probably will be a long while before that one is topped.

Secret of Success

Frequently, we have heard breeders discuss how this master salesman could obtain such fancy prices. Personally, we would sum it up this way. Louis had an exceptional knowledge of individual Guernseys, their pedigrees and background; he likewise knew buyers, their likes, eccentricities, weaknesses and ability to pay; and finally he possessed more energy and physical ability to keep up a grueling pace than a couple of average men. Give him a few minutes nap on the back seat of a speeding car and he could invariably wear down a whole group of younger men out on a sales inspection trip.

In the auction box Louis Merryman had no superior. A master at reciting pedigrees, he had seen all the prominent animals in the nation and thus actually visualized them while telling of their connection with the particular Guernsey being sold.

When at the beginning of an important auction Louis shouted, "Let's go," livestock men knew they were in for a few hours of superior salesmanship, showmanship, and individual psychology. He knew his customers preferences and just how to break down resistance when there was evidence that a bidder's up and down nod was about to shift to a negative swing of the head.

Full advantage was also taken of showmanship. Many a time we have seen a hush fall over an audience as Louis quietly expounded the fine qualities of an animal in the ring, but let a bid be received and speech-making was forgotten, as more and more dollars were sought. Near the end, how often there was an almost plaintive plea, "Don't let me give this grand animal away for a mere $20,000"—and many times it led to further bids before the hammer fell.

Life Full of Great Contrasts

Few men during their lives have experienced as many ups and downs as Louis Merryman and still kept plugging doggedly away. As a growing lad, and as a young man, he took an active part in Maryland's social and sporting life, and to use a rural expression "ate high on the hog." Pleasures were numerous, and troubles soon forgotten.

On eight occasions he rode in the famous Maryland Hunt Cup race, frequently on uncertain mounts which no one but a daredevil would tackle. He never won, but was second once and that was enough to compensate for all the other disappointments.

Sometimes money was plentiful, but more frequently things were "tight," and this invariably led to more concentration and greater effort. In fact, the courageous fellow, after a particularly serious disappointment, said to the writer, "You know I work best when there are difficulties."

Personally, he could be as rough as occasion required, and a few minutes later become as gentle as a baby if a little child, an elderly person, or an ambitious boy was involved.

Just when the situation looked encouraging, real trouble struck in 1929. Louis fractured his ankle in a fall and kept working until a serious infection set in. The pay-off was that many weeks were spent in the hospital and, although the patient's leg was saved, he came out with a permanently stiff ankle. To show his disregard for handicaps he promptly went foxhunting, using a side saddle, as the injured foot could not be slipped into a stirrup. Despite untold pain, he trudged for years across pastures inspecting cattle, long after the average man would have given up.

So, too, his dream of breeding a great herd of Guernseys was swept away, without leaving a bitter feeling. Pressure of other business necessitated selling the breeding herd at "Mint Meadows," where some good ones had been bred. Probably the greatest of these was Gerar Fanny 2d, which sold at auction to Howard Heinz for $7,600 in the days when that was real money.

A series of crushing blows fell in the latter part of 1953. On September 24, Louis McL. Merryman, Jr., was killed in a tragic automobile accident in New Jersey. Six weeks later, on November 3, Mrs. Merryman succumbed quite suddenly. With characteristic courage, Louis kept on the job until December 18, 1953, when his car skidded while coming out of an Eastern Shore of Maryland farm lane, and struck a tree. The impact badly fractured Louis's hip, and since then he has been bedfast in various hospitals. Nevertheless, he still delights in talking about Guernseys with his friends and is cheerfully looking forward to the time when he will be in circulation again.

Great Pride In Family

No father ever took greater pride in his family than does this descendant of Colonial Marylanders. Louis, Jr., always thrilled him with his horsemanship and ability as a judge of cattle. Naturally he takes justifiable pride in the outstanding job his son John is doing in conducting affairs of the sales company and winning friends from coast to coast. Mrs. Porter VanNess, Mr. Merryman's older daughter, known to everyone as Josie, is a very resourceful young matron now presiding over "Mint Meadows"; and Mrs. Edward Stettinius, younger daughter, is temporarily residing in Paris, France, where her husband holds a responsible position. It goes without saying the 10 very attractive grandchildren are the "old man's" greatest source of pride and pleasure.

A Home of Unlimited Hospitality

The Merryman home has long been noted for its unbounded hospitality, whether it be at a pre-arranged party or merely when guests dropped in for a "potluck" meal. Louis, himself, had the happy faculty of making others feel perfectly at home, just as he was able to fit in readily at the banquet board of millionaires, or be the life of a group when breakfasting in the kitchen of some humble farmer. His experiences on such occasions always made good reading in his popular "Diary" featured in the Guernsey Breeders' Journal for years.

The latchstring was always out at "Mint Meadows," and guests there have included several Governors, national figures, and men and women from all walks of life. Always abundant supplies of food and "the cup that cheers" would be found.

On more formal occasions noteworthy parties were held; in one instance some 800 Guernsey lovers and members of their families were invited. On another occasion the list of about 1,500 invited guests included, with Guernsey enthusiasts, all of the young socialites of the area in recognition of Lizzie's "coming out" in Baltimore society. How vividly we recall the surprise of some present, when they rounded a tent and saw a 16-foot hay carriage apparently bordered with green. Yes, you guessed it. The green was not hay, but sprigs of mint peeping out from skillfully frosted glasses. Those were times when Louis was affectionately dubbed a "country squire," following in the footsteps of his forefathers who staged gala parties in Baltimore County generations ago.

The Subject of Many Tall Tales

Few persons in rural America have been the subject of as many "tall tales" as Louis Merryman. His feats of horsemanship, as recounted by friends, are only exceeded by his many experiences with automobiles. In the latter, his greatest failing was to take a "short cut," which usually landed the whole

party in someone's barnyard, or miles away from the intended destination.

Eventually Louis progressed from a Model T to a Cadillac. That was the day wise motorists pulled to one side of the highway, as the Mayor of Sparks tried to discover just how fast the darn thing could run. While still not too familiar with the new car's mechanism, he started for Quail Roost with his sons. En route he balled up traffic so badly in a Virginia town the boys had to get out and pacify irate motorists by telling them an old man was driving and didn't know how to handle the car. When Louis found out what had been said the insult almost caused a severance of family relationship for the remainder of the trip.

So it went, with one funny experience following another, and still the half was never told. But mingled with it all was a lot of sound business and the building up of a wide circle of friends.

Ability And Usefulness Recognized

Energy, ability and leadership qualifications are generally recognized early, hence it is not surprising that Mr. Merryman was elected to the Maryland House of Delegates in 1923. During two terms in the Legislature, he directed the effective framing of a statute dealing with control of oleomargarine sales in the state, and laid the foundation for future legislation designed to help farmers and veterinarians in the fight against bovine tuberculosis and Bang's disease.

Just prior to being sent to Annapolis, he served as a progressive President of the Maryland State Fair for four years.

An appointment as Clerk of the Court in Baltimore County on April 1, 1930, was followed by his election for a four-year term. However, he resigned this position later to serve for a period in the Dairy Division of the Agricultural Adjustment Administration in Washington, before again turning all his attention to the sales business toward the close of the Depression.

For many years Mr. Merryman was very active in the affairs of the Maryland Guernsey Association, holding an official position a portion of the time. In the fall of 1952 he and two other older members of the state group were honor-guests at a largely attended and highly delightful dinner party in Baltimore, sponsored by young members in recognition of many years of service the trio had given in behalf of the state organization and the Guernsey cause in general.

Always interested in boys, year after year Mr. Merryman spent hours helping train successful cattle judging teams, and took great delight in following up their achievements. Today, among his prized possessions, is a 4-H Club plaque presented when he was cited for outstanding service in behalf of that organization.

Next came a certificate from the University of Maryland, awarded in June, 1953, "For meritorious service in the development of agriculture and the interests dependent thereon."

Recognition on a national level has also come from The American Guernsey Cattle Club, Louis having been named to serve on both the GOLDEN GUERNSEY Advisory Council, and the Type Committee. What he rates as the climax of all honors was awarded in May, 1954, when he was one of a select group to receive a Certificate of Recognition during the annual meeting of The American Guernsey Cattle Club held in Boston, Massachusetts.

Thus it will be seen that this very positive, sometimes turbulent, but always enthusiastic Guernsey booster, has had a varied career during which the bitter has been mixed with the sweet. Throughout it all he has shown unbounded energy, great ingenuity, many characteristics which have made him almost unique in the livestock world, and rare ability to reach goals against seemingly overwhelming odds.

Baseball has its Babe Ruth, football Red Grange, racing Earle Sande, but for livestock men there will always be a niche in the Guernsey Hall of Fame for Louis McLane Merryman, master salesman, who numbers his friends and acquaintances by the thousands.

4-H Extras . . .

(*Continued from page 21*)

adapt the new truths found through research.

There is the case of the dairyman who had never owned purebreds until his daughter became interested in the 4-H Club work and bought her first purebred calf. Today their entire herd is registered.

A New Hampshire boy told me: "Dad had never done any production testing until my 4-H Club heifers freshened. Now we are enrolled in the Dairy Herd Improvement Association and getting production records on our entire herd."

The readiness of 4-H'ers to accept the new and improved methods is carried over into other fields.

Another young 4-H'er heard about a new pasture improvement program from an Extension Service specialist who spoke at his local 4-H meeting. The idea seemed to apply to his own farm, so after talking it over with his dad they gave it a try. Because of the success of the experiment they were able to increase the size of their herd by 15 per cent. The list of examples of how 4-H Club members have learned to progress is endless.

As a 4-H boy or girl works on a project he or she keeps a detailed financial and progress record. This is done with the help and advice of the local leaders. As profits are accumulated they are often converted back into additional projects and the member finds himself in a growing business. Not only do 4-H'ers learn how to keep records but they also learn how to handle money. Aside from profits from sales, club members are awarded prize money, scholarships and educational trips which serve as recognition for a job well done.

But it is the unseen, the intangible, parts of the 4-H program that are doing so much for the youth of our community. It is the self-confidence they gain, the friendships they make, the leadership training they receive, the sportsmanship they learn, the cooperation they practice, and the progressive outlook they develop, that is the backbone of this great youth program.

As American farmers of today are feeding the greatest Nation in the world, so will today's 4-H Club members help feed it tomorrow. As we look at the 4-H Club program and its motto, "To Make the Best Better," we can rest assured that the future of agriculture will be in good hands.

Florham Herd Sold to Gallina Farm

THE herd of Guernseys at Florham Farm, Madison, N. J., owned by the Estate of Ruth V. Twombly, was recently sold in its entirety to Jules Gallina, Gallina Farm, Flemington, New Jersey. This move will enable Mr. Gallina to continue the breeding program of one of the breed's oldest established herds. The selling of the herd was made necessary by the recent death of Miss Twombly.

Mr. Gallina lost his milking barn and part of his milking herd by fire last summer and then dispersed the remainder of the cows. He is finishing construction of a new barn and will build a new herd using the Florham herd as a foundation. The sale was handled by Buzz Garey, Garey Cattle Sales, Morrisville, Pennsylvania.

The Canadian G. B. A. invites American breeders to attend their annual meeting on February 2, at the Royal York Hotel, Toronto, commencing at 10:30. Luncheon will be held at 12:30, with the guest speaker, Robert D. Stewart, Secretary of The American Guernsey Cattle Club.

Grand National Livestock Exposition

By Wendell Fuhriman

The Grand National Livestock Dairy Show held at the Cow Palace, San Francisco, was an all-California show. Twenty exhibitors paraded 129 head for the approval of Judge Harry A. Herman who did a fine job in placing the cattle, which was pleasing to both the exhibitors and ringside.

Grand championship for bulls went to the first prize aged bull, Happyholme Majesty's Crown, owned and exhibited by Jack E. Nicewonger, Hazelwood Farms, Lodi, California. Happyholme Majesty's Crown, that has been grand champion throughout the California circuit this year, is probably one of the nicest show bulls to be exhibited in California for many years. He met his closest competition at the Grand National with the Adohr entry, Franchester King's Hornet, being shown for the first time. "Majesty's Crown" was a little cleaner about the head and shoulders and had more breed character throughout, while Franchester King's Hornet carried considerably more size and was stronger in feet and legs. Judge Herman made the Adohr entry reserve grand champion. The junior championship for bulls was taken by Hazelwood Ambler's Fearless, that headed a strong class of senior bull calves.

Grand championship for cows went to Adohr Monitor Fantasia. This was her first show, and one wonders why she had not been out at previous shows as she carries a world of dairy character, strength of heart and a beautifully balanced udder. Reserve championship went to the first prize three-year-old, Lynndale Farms M. Glamorous, shown by Jack E. Nicewonger. "Glamorous" has been a worthy champion at several California shows the past year and was a close contender for grand championship at the Cow Palace. Junior championship for females went to the first prize senior heifer calf, Hazelwood Ambler's Hibernia, shown by Jack E. Nicewonger.

Premier breeder award was won by Adohr Farms, and Adohr Farms and Hazelwood Farms tied for premier exhibitor. This was one show where another step higher in the ring would have meant something to either exhibitor. The usual good sportsmanship prevailed, and superintendent of dairy cattle, Tommy Dewar, tossed the coin, with Jack Nicewonger outguessing Art Knight of Adohr Farms. With due ceremony, the premier exhibitor banner went to Hazelwood Farms.

Watching the judging and showing an interest and love for the Guernsey cow was Mrs. Leona H. Todd. The respect and esteem exhibitors hold for Mrs. Todd was shown by the barn boys who presented her with a beautiful corsage of orchids, which she wore throughout the day. She is truly a lovely lady of the Guernsey organization.

Secretary Robert D. Stewart, Peterborough, N. H., was a welcome addition to the show and was busy visiting with western breeders and exhibitors. California field secretary, Art Telfer, made the announcements and Wendell Fuhriman passed out breeders' rosettes.

Following is a list of awards:

Senior and Grand Champion Bull
Happyholme Majesty's Crown, Jack E. Nicewonger, Lodi.

Reserve Grand Champion Bull
Franchester King's Hornet, Adohr Farms, Merritt H. and Rhoda R. Adamson, Camarillo.

Junior Champion Bull
Hazelwood Ambler's Fearless, Elwood and Hazel Nicewonger, Winton.

Senior and Grand Champion Female
Adohr Monitor Fantasia, Adohr Farms, Merritt H. and Rhoda R. Adamson.

Adohr Monitor Fantasia, senior and grand champion female, owned by Adohr Farms, Camarillo, Calif.

Hazelwood Ambler's Hibernia, junior champion female, owned by Jack E. Nicewonger, Lodi, Calif.

Happyholme Majesty's Crown, senior and grand champion bull, owned by Jack E. Nicewonger, Lodi, Calif.

RESERVE GRAND CHAMPION FEMALE

Lynndale Farms M. Glamorous, Jack E. Nicewonger.

JUNIOR CHAMPION FEMALE

Hazelwood Ambler's Hibernia, Jack E. Nicewonger.

BULL CALF, UNDER 6 MONTHS

1, Hazelwood Crown Nonpariel, Jack E. Nicewonger; 2, Adohr K. L. Ingold, Adohr Farms, Merritt H. and Rhoda R. Adamson; 3, Cloverdale Social Financier, Anita Miller, Chico; 4, Hazelwood Majesty's Admiral, Jack E. Nicewonger; 5, Stonycrest Valor's Sultan, John E. Ford, Arcata.

BULL CALF, 6 MONTHS AND UNDER 12

1, Hazelwood Ambler's Fearless, Elwood and Hazel Nicewonger; 2, Adohr K. L. Edison, Adohr Farms, Merritt H. and Rhoda R. Adamson; 3, Old Adobe S. Dauntless, R. Gambonini, Petaluma, and Paul Garzoli, Nicasio; 4, Indian Valley Crown Manor, Clifford R. Orr, Novato; 5, Old Adobe Merry Norman, R. Gambonini.

BULL, 1 YEAR AND UNDER 18 MONTHS

1, Adohr Hornet Artist, Adohr Farms, Merritt H. and Rhoda R. Adamson; 2, Happyholme Amblers Noble, Jack E. Nicewonger; 3, Indian Valley Crown King, Clifford R. Orr; 4, Elm Lane Patriot, J. C. Andresen, Fresno; 5, Old Adobe Merry Emperor, R. Gambonini and Everett Sartori, Petaluma.

BULL, 18 MONTHS AND UNDER 2 YEARS

1, Hazelwood Ambler, Jack E. Nicewonger; 2, Old Adobe Merry Gallant, Floyd and Donald Most, Woodland; 3, Happyholme Coronet Ambler, John E. Ford, Arcata; 4, Virviga Bluebell's Fabron, Don L. Largent, Ceres; 5, Adohr Premier Moderator, Adohr Farms, Merritt H. and Rhoda R. Adamson.

BULL, 2 YEARS AND UNDER 3

1, Adohr Peter Pan Prince, Adohr Farms, Merritt H. and Rhoda R. Adamson; 2, Happyholme High King, E. E. Welch, Fresno and Jack E. Nicewonger; 3, Happyholme Ambler's Actor, J. C. Andresen.

BULL, 3 YEARS AND OVER

1, Happyholme Majesty's Crown, Jack E. Nicewonger; 2, Franchester King's Hornet, Adohr Farms, Merritt H. and Rhoda R. Adamson; 3, Old Adobe Merry Cedric, R. Gambonini.

HEIFER CALF, UNDER 6 MONTHS

1, Pat-Mar Patsy's Pats, Raymond R. Gambonini, Petaluma; 2, Old Adobe Socialite Loraine, Raymond R. Gambonini; 3, Hazelwood Crown Golden, Jack E. Nicewonger; 4, Stonycrest Valor's Minnie, John E. Ford, Arcata; 5, Adohr K. L. Chris, Adohr Farms, Merritt H. and Rhoda R. Adamson.

HEIFER CALF, 6 MONTHS AND UNDER 12

1, Hazelwood Ambler's Hibernia, Jack E. Nicewonger; 2, Adohr Hornet's Concha, Adohr Farms, Merritt H. and Rhoda R. Adamson; 3, Old Adobe Merry Judee, Jesse Amaral, Jr., Petaluma; 4, Hazelwood Crown Daphne, Elwood and Hazel Nicewonger; 5, Oak Meadows Crown Honey, Kathy Orr, Novato.

HEIFER, 1 YEAR AND UNDER 18 MONTHS

1, Adohr Hornet Ingria, Adohr Farms, Merritt H. and Rhoda R. Adamson; 2, Happyholme Ambler's Mirth, Kathy Orr; 3, Hazelwood Crown Goldie, Jack E. Nicewonger; 4, Elm Lane Elma, Barbara Henderson, Fresno; 5, Old Adobe S. Honey Rose, R. Gambonini.

HEIFER, 18 MONTHS AND UNDER 2 YEARS

1, Adohr Hornet's Rosette, Adohr Farms, Merritt H. and Rhoda R. Adamson; 2, Hazelwood Ambler's Tidy, Jack E. Nicewonger; 3, Adohr Premier Janice, Merritt H. and Rhoda R. Adamson; 4, Virviga Noble Damsel, Don L. Largent, Ceres; 5, Happyholme Ambler's Fantasy, John E. Ford.

COW, 2 YEARS AND UNDER 3

1, Adohr Monitor Fantasia, Adohr Farms, Merritt H. and Rhoda R. Adamson; 2, Valley Oaks Fantasy, Jack E. Nicewonger; 3, Adohr Peter Pan Gleam, Adohr Farms, Merritt H. and Rhoda R. Adamson; 4, Happyholme Ambler's Lalatona, J. C. Andresen; 5, Old Adobe Merry Laura, R. Gambonini.

George Emde presenting the George Emde trophy for the grand champion cow to Mr. and Mrs. Merritt H. Adamson, Jr., of Adohr Farms. Roland McGurer is showing the grand champion, Adohr Monitor Fantasia.

The R. W. Krobitzsch Trophy for the senior get of sire was won by Hazelwood Farms, Lodi. Robert D. Stewart, Secretary of The American Guernsey Cattle Club, is presenting the trophy to Elwood Nicewonger, while Jack Nicewonger, holding the bull, looks on.

L. E. Vincent is presenting the Vincent Trophy for the three best females bred by exhibitor to Art Knight, manager of Adohr Farms, Camarillo.

Robert D. Stewart is presenting to Merritt H. Adamson of Adohr the Barnegat Trophy for three best AR cows bred by exhibitor.

COW, 3 YEARS AND UNDER 4

1, Lynndale Farms M. Glamorous, Jack E. Nicewonger; 2, Adohr Peter Pan Cross, Adohr Farms, Merritt H. and Rhoda R. Adamson; 3, Adohr Jake's Idala, Adohr Farms, Merritt H. and Rhoda R. Adamson; 4, Adohr Peter Pan Cora, Adohr Farms, Merritt H. and Rhoda R. Adamson; 5, Old Adobe Merry Nettie, Raymond R. Gambonini.

COW, 4 YEARS AND UNDER 5

1, Adohr Elite King's Lady, Adohr Farms, Merritt H. and Rhoda R. Adamson; 2, Happyholme Heritor's Ramona, L. E. Vincent; 3, Happyholme Crown Lute, Jack E. Nicewonger; 4, Gypsy Chief's Lucille, Joseph E. Giacomini, Fortuna; 5, Happyholme Crown Laurette, J. C. Andresen.

COW, 5 YEARS AND OVER

1, Adohr Peter Pan Pearlette, Adohr Farms, Merritt H. and Rhoda R. Adamson; 2, Happyholme Crown Cleo, Jack E. Nicewonger; 3, Elm Lane Syringa, Walter Ziegler, Cupertino; 4, Happyholme Windell, Raymond R. Gambonini; 5, Wandamere Windell, Raymond R. Gambonini.

COW, IN MILK, ANY AGE
JUDGED ON UDDER ALONE

1, Adohr Monitor Fantasia, Adohr Farms, Merritt H. and Rhoda R. Adamson; 2, Lynndale Farms M. Glamorous, Jack E. Nicewonger; 3, Happyholme Ambler's Lalatona, J. C. Andresen; 4, Happyholme Crown Laurette, J. C. Andresen; 5, Old Adobe Merry Laura, Raymond R. Gambonini.

JUNIOR GET OF SIRE

1, Hazlewood Farms on get of Happyholme Crown Ambler; 2, Adohr Farms, Merritt H. and Rhoda R. Adamson on get of Franchester King's Hornet; 3, Old Adobe Ranch on get of Fairlawn K. Slogan; 4, Old Adobe Ranch on get of Fairlawn Hornet's Merrymaker; 5, Clifford R. Orr on get of Happyholme Crown Prince.

SENIOR GET OF SIRE

1, Jack E. Nicewonger on get of Pine Manor Crown Majesty; 2, Adohr Farms, Merritt H. and Rhoda R. Adamson on get of Adohr Peter Pan; 3, J. C. Andresen on get of Pine Manor Crown Majesty; 4, Don L. Largent, Ceres, on get of Gold Boy's Johnnie; 5, Old Adobe Ranch on get of Fairlawn Hornet's Merrymaker.

PRODUCE OF DAM

1, J. C. Andresen on produce of Sonoma Lalatona; 2, Jack E. Nicewonger on produce of Happyholme Crown Golddrop; 3, Joseph E. Giacomini on produce of Gypsy Dairy Laurie; 4, Walter Ziegler, Cupertino, on produce of Elm Lane Syringa; 5, Old Adobe Ranch on produce of Wandamere Princess Ann.

THREE BEST FEMALES
Bred and Owned by Exhibitor

1, Adohr Farms, Merritt H. and Rhoda R. Adamson; 2, Don L. Largent; 3, Jack E. Nicewonger; 4, Joseph E. Giacomini; 5, Old Adobe Ranch.

DAIRY HERD

1, Adohr Farms, Merritt H. and Rhoda R. Adamson; 2, Jack E. Nicewonger; 3, Don L. Largent; 4, J. C. Andresen; 5, Walter Ziegler.

STATE HERD

1, Jack E. Nicewonger; 2, Jack E. Nicewonger; 3, Adohr Farms, Merritt H. and Rhoda R. Adamson; 4, Adohr Farms, Merritt H. and Rhoda R. Adamson; 5, Adohr Farms, Merritt H. and Rhoda R. Adamson.

PREMIER BREEDER

Adohr Farms, Merritt H. and Rhoda R. Adamson.

PREMIER EXHIBITOR

Adohr Farms, Merritt H. and Rhoda R. Adamson, and Jack E. Nicewonger. (Tie)

Elkhart County Dairy Show

By M. L. Dawdy

The 10th Elkhart County Guernsey Dairy Show was held on August 18 at the Elkhart County Fairgrounds, Goshen, Ind., with the second largest number of Guernseys on exhibit in the history of the show. A total of 137 head were paraded before Judge George M. Newlin, manager of Woodacres Farms, Princeton, New Jersey.

Of special interest was the aged cow class. Of the 11 animals entered in this class, six had been classified Excellent and all came from farmer-breeders.

Maurana Master's Harp, Excellent, owned and shown by Dr. Maurice L. Weldy, Maurana Farm, Goshen, Ind., was senior and grand champion female. The senior and grand champion bull was Wilgorlan Farms King's Star, owned and shown by Russell J. Wenger, Valley Set Farm, Goshen, Indiana. The junior champion female, Valley Set N. Lillybell, was also shown by Russell J. and Ronald E. Wenger. The junior champion bull was Henslee Farms Schneiderman, owned by John H. Krauter, New Paris, Ind., and E. B. Henslee, Kingston Springs, Tennessee.

The premier breeder trophy is a much sought after award, and three herds this year ended up on the "home stretch," with only seven points difference between the winning herd of Oscar Weaver, Yellow Creek Meadow Farm, Russell J. and Ronald E. Wenger, Valley Set Farm, and Dr. Maurice L. Weldy, Maurana Farm.

The cow classes all the way down from aged cows to two-year-olds were all well-filled with from 10 to 15 per class. The quality also carried well down toward the end. The bull classes were a little light, but the quality was exceptionally good.

In the group classes, the senior get of Gardenville Charity's Master was first for the third consecutive year.

Mr. Newlin, the judge, agreed that this was one of the excellent local Guernsey shows that he had ever been privileged to judge and was comparable to many state shows.

Following is a list of awards:

Senior and Grand Champion Bull

Wilgorlan Farms King's Star, Russell J. Wenger, Goshen.

Junior Champion Bull

Henslee Farms Schneiderman, E. B. Henslee, Kingston Springs, Tenn., and John H. Krauter, New Paris.

Senior and Grand Champion Female

Maurana Master's Harp, Dr. Maurice L. Weldy, Wakarusa.

Junior Champion Female

Valley Set N. Lillybell, Russell J. and Ronald E. Wenger, Goshen.

Bull Calf, Under 6 Months

1, Valley Set C. Columbus, Russell J. and Ronald E. Wenger; 2, Valley Set N. Jim, Merritt and Rollin Hostetler, Topeka; 3, Entry, Dr. M. L. Weldy.

Bull Calf, 6 Months and Under 12

1, Villa Crest Frontier, Virgil C. Weaver, Goshen; 2, Lookwell Free Leander, Earl Perlick, Albion; 3, Clover Leaf P. Carter, William Schrock, Goshen.

Bull, 1 Year and Under 18 Months

1, Henslee Farms Schneiderman, E. B. Henslee and John H. Krauter; 2, Maurana Lord Jim, Dr. Maurice L. Weldy; 3, Entry, Mervin Eby and Son, Elkhart.

Maurana Master's Harp, senior and grand champion female at the Elkhart County Dairy Show, owned by Dr. Maurice L. Weldy, Waukarusa, Ind.

Wilgorlan Farms King's Star, senior and grand champion bull at the Elkhart County Dairy Show, owned by Russell J. Wenger, Goshen, Ind.

Bull, 18 Months and Under 2 Years

1, Valley Set's Butterfinger, Russell J. Wenger.

Bull, 2 Years and Under 3

1, Wilgorlan Farms King's Star, Russell J. Wenger.

Bull, 3 Years and Over

1, Signet's Loraine's Valor, Peter B. Lehman, Decatur; 2, Valley Set M. Cardinal, Russell J. and Ronald E. Wenger.

Heifer Calf, Under 6 Months

1, Entry, Lawrence Leer, New Paris, and John H. Krauter; 2, Valley Set Star's Pearlette, Russell J. and Carlton J. Wenger; 3, Entry, Dr. Maurice L. Weldy.

Heifer Calf, 6 Months and Under 12

1, Valley Set N. Lillybell, Russell J. and Ronald E. Wenger; 2, Maurana Master's Melody, Dr. Maurice L. Weldy; 3, Yellow Creek S. Coronet, Oscar R. Weaver, Goshen.

Heifer, 1 Year and Under 18 Months

1, Valley Set Cals Honeymoon, Russell J. and Carlton J. Wenger; 2, Villa Crest King's Lulu, Virgil C. Weaver, Goshen; 3, Lee Kra Farms Bernice, Lawrence Leer and John H. Krauter.

Heifer, 18 Months and Under 2 Years

1, Lee Kra Farms Snowdrop, Lawrence Leer and John H. Krauter; 2, Lookwell S. Queen, Roland E. Eby, Elkhart; 3, Yellow Creek S. Gretta, Oscar R. Weaver.

Cow, 2 Years Old (not yet fresh)

1, Pasture Haven May-Belle, Harold C. Yoder, Syracuse; 2, Entry, Peter B. Lehman, Decatur; 3, Maurana H. Virginia, Dr. Maurice L. Weldy.

Cow, 2 Years and Under 3

1, Valley Set Golden Marie, Russell J. and Carlton J. Wenger; 2, Yellow Creek Noble Charity, Oscar R. Weaver; 3, Yellow Creek Noble Pearl, Oscar R. Weaver.

Cow, 3 Years and Under 4

1, Lauxmont Financier's Revenue, Russell J. and Carlton J. Wenger; 2, Entry, Nancy Marker, Wakarusa; 3, Willow Spring Roseris Victory, Otis R. Weaver.

Cow, 4 Years and Under 5

1, Villa Crest P. Valeta, Virgil C. Weaver; 2, Brookshire Clara, Russell J. and Ronald E. Wenger; 3, Lawnsett's Maxine, Oscar R. Weaver.

Cow, 5 Years and Over

1, Maurana Master's Harp, Dr. Maurice L. Weldy; 2, Yellow Creek King's Cherie, Oscar R. Weaver; 3, Yellow Creek Gem's Levity, Oscar R. Weaver.

Junior Get of Sire

1, Dr. Maurice L. Weldy on get of Gardenville Charity's Master; 2, Oscar R. Weaver on get of Yellow Creek Jewel Supreme; 3, Valley Set Farm, Goshen, on get of Valley Set's T. Noble.

Senior Get of Sire

1, Dr. Maurice L. Weldy on get of Gardenville Charity's Master; 2, Oscar R. Weaver on get of Mulhocaway Rosenkavalier.

Produce of Dam

1, Dr. Maurice L. Weldy on produce of Susie's Gladys of Maple Grove; 2, Entry, Dr. Maurice L. Weldy; 3, Valley Set Farm on produce of Valley Set T. Lilly.

Three Best Females

Bred and Owned by Exhibitor

1, Dr. Maurice L. Weldy; 2, Valley Set Farm; 3, Peter B. Lehman.

Best Uddered Cow

1, Maurana Master's Harp, Dr. Maurice L. Weldy; 2, Valley Set Golden Marie, Russell J. and Carlton J. Wenger; 3, Entry, Peter B. Lehman.

Dairy Herd

1, Dr. Maurice L. Weldy; 2, Oscar R. Weaver; 3, Valley Set Farm.

Production Class

1, Dr. Maurice L. Weldy; 2, Otis Weaver.

Northwestern Ohio Show

The eleventh annual Northwestern Ohio Guernsey District Show was held at the Henry County Fair, Napoleon, Ohio, in August, with 113 head exhibited. Harold Kaeser, of Ohio State University, was the judge. The show was sponsored by the Fulton-Henry G. B. A. in cooperation with the Maumee Valley and Defiance-Williams Associations, and is the oldest district show in Ohio.

The quality of this year's entries in the mature female classes was the best the show has had for several years.

Special recognition must be given to Edwin Oberhaus, secretary of Fulton-Henry Association, in arrangement of details. R. W. Bishop, of the Ohio G. B. A., acted as ringmaster and announced the show. The trophies included the new lighted Guernsey scenes, provided by the Fulton-Henry Association, for the two championships, and a banner by the Ohio G. B. A. to the breeder of the best female bred by an Ohio exhibitor. This went to Meade Farnham and Son on their grand champion cow. Arrus Rose King, owned by Wave Tedrow, was made grand champion bull.

Sales . . .

Orangeburg Guernsey Sale

THIRTY-NINE head were sold at George Salley's 23rd Orangeburg Guernsey Sale, held at Rivelon Farm, Orangeburg, S. C., on November 16, for $11,120, an average of $285.13. Clear Springs Master's Hero topped the sale at $460, going to Bobby K. Sturgis, Rock Hill, South Carolina. "Hero" was consigned by A. L. Brown, Concord, North Carolina. The high female was Cedarock Ben's Ella, consigned by Y. C. Collins, Salisbury, N. C., and purchased by S. Wayne Gamble, Lanes, S. C., for $375.

The sale was managed by George B. Salley, Orangeburg, with Col. Arthur Brantley the auctioneer.

Following is the sales list:

T. L. Bogard, Orangeburg, S. C.
Duart Farms Independent Lib $190
M. M. Carraway, McColl, S. C.
Precedent Peerless June 175
M. R. Corder, Lodge, S. C.
Zimalcrest King's Primrose 290
Ruth's Lucky Becky 335
Woodvale G. C.'s Hazel 305
R. E. Darden, Orangeburg, S. C.
Klondike Raider's Barrister (Bull) 170
S. Wayne Gamble, Lanes, S. C.
Clear Springs Squire's Jeanie 245
Klondike Premost Damsel 310
Cedarock Ben's Ella 375
Frank B. Gibson, Gibson, N. C.
Appin's Birdie 180
Jim F. Hiers, Ehrhardt, S. C.
Bearhaven Maxim's Dottie 300
Guernsdel Noble Priscilla 280
Zimalcrest Irene 350
Zimalcrest Noble Roberta 305
Noble Rosebud 335
Fred B. Lewis, Lexington, N. C.
Allan Manor Royalty's Aurelia 320
Allan Manor R. Odelia 210
Allan Manor Royalty's Bertha 240
Maple Lane Commando's Lass 260
Allan Manor M. E. Odelia 330
Hornet's Lanna 230
Pleasant View Vern Cricket 335
Precedent Maxim Frances 255
Beaver Creek Adonis Tip 295
Beaver Creek H. A. Doris 330
Beaver Creek H. A. Tipsey 320
Brookberry's Gladys 275
Turkey Ridge J. Kitty 335
Lowendale Faithful Lucille 290
Lowendale Faithful Pauline 200
Arlo Steadfast Annette 260
Duart Farms Hermes Margaret 280
Alex D. Owens, Kings Mountain, N. C.
Allan Manor Sonsie's Royal (Bull) 280
J. O. Pinckney, Jr., Hardeeville, S. C.
Precedent Peerless Joyful 165
L. O. Stevenson, Winnsboro, S. C.
Cedarock Duke's May 330
Bobby K. Sturgis, Rock Hill, S. C.
Clear Springs Master's Hero (Bull) 460
Green Hill's Anchor Mab 305
W. M. Winkler, Boone, N. C.
Langcroft Royal Actor (Bull) 375
Bayville Maxfern Alberta 295

Leeside Farm Dispersal

THE 129 head offered in the Leeside Farm complete dispersal, held at Glenburnie Farm, Trenton, N. J., on November 5, brought $33,285, an average of $258.02. The herd was owned by E. C. Riley, Lumberville, Pa., and was founded in 1938 with a concentration of top cows and heifers purchased at leading sales.

Top of the sale was the bull, Riegeldale Melba's Majestic, purchased by Mr. and Mrs. Clifford L. Conover, Hightstown, N. J., for $3,000. Melba's Majestic" is a son of Riegeldale Illustrious Benjamin, that has 102 AR daughters and 18 PR sons, and out of Green Meadow Melba. A full brother to "Melba's Majestic," Riegeldale Melba's Fortunate, is also in service at Conover's. Mr. and Mrs. Conover were top buyers, securing seven head for $4,560. Top female was Leeside Atlantic Jane, purchased by J. E. Haskell and Sons, Binghamton, N. Y., for $675.

The sale was managed by The Louis McL. Merryman & Sons, Inc., Sparks, Md., and The Pates Sales Company, Trenton, N. J. E. M. Granger, Jr., was the auctioneer.

Following is the sales list:

Roland J. Armstrong, Columbus, N. J.
Leeside Southern Margery $300
Walter H. and Katherine Bass, Annandale, N. J.
Leeside Champion Favorite 190
Leeside Southern Katinka 210
Norman Baxter, Millis, Mass.
Leeside Atlantic Hope 150
Abe Birenbaum, Riegelsville, Pa.
Leeside Southern Fair 175
Leeside Southern Fancy 410
Leeside Southern Fayette 435
Leeside Champion Favor 385
Leeside Eastern Faith 200
Leeside Southern Marigold 325
Leeside Southern Marion 500
Leeside Southern Rosie 255
Leeside Southern Rose 185
Leeside Silver Rose 300
Leeside Southern Rosemary 260
Horace Black, Robbinsville, N. J.
Leeside Southern Gloria 205
C. C. Brightbill, Harrisburg, Pa.
Leeside Jewel Favorite 175
Mr. and Mrs. Clifford L. Conover, Hightstown, N. J.
Riegeldale Melba's Majestic (Bull) 3,000
Leeside Majestic Princess 300
Leeside Majestic Contina 200
Leeside Majestic Maple 300
Leeside Majestic Dareen 200
Leeside Atlantic Lora 350
Leeside Atlantic Lorelei 210
Eugene P. Drake, Trenton, N. J.
Leeside Eastern Symphony 170
L. W. Dunkelberger, Harrisburg, Pa.
Leeside Champion Lustre 210
Echo Falls Farms, Inc., New Hope, Pa.
Leeside Champion Vidette 375
Leeside Southern Lorene 250
Leeside Southern Myra 350
Leeside Atlantic Milkmaid 300
J. M. Fabian, Pennington, N. J.
Wilgorlan Farms Royal (Bull) 285
V. J. Ferguson, Marshalltown, Iowa
Leeside Atlantic Enchantress 110
Paul C. Fleming, Cortland, N. Y.
Leeside Regal Lorene 50
William A. Fouche, Taneytown, Md.
Leeside Eastern Princess 215
Leeside Regal Marchesa 60
Leeside Southern Princess 200
Leeside Southern Friendship 170
Leeside Regal Margaret 50
Leeside Southern Maggie 75
Leeside Atlantic Margot 185
Leeside Northern Patricia 60
Leeside Majestic Dora 170
Leeside Southern Elm 50
Leeside Atlantic Splendor 65
Leeside Atlantic Sparkler 120
Leeside Champion Brilliant 240
Leeside Southern Gladness 65
Leeside Southern Rosemond 150
Leeside Regal Rose 65
Leeside Eastern Silver Rose 135
Catherine Georeno, Birdsboro, Pa.
Leeside County Countess 425
Leeside Atlantic Princetta 250
Leeside Majestic Lue 75
Leeside Jewel Katherine 140
R. D. Gillmor, Bethany, Conn.
Leeside Southern Elmira 425
Leeside Southern Fay 400
Leeside Southern Loyal Friend 310
Leeside Eastern Sultaness 175
Leeside Atlantic Katrina 425
Leeside Southern Velma 260
Leeside Southern Astrid 285
John H. Graybill, Lancaster, Pa.
Leeside Majestic Hope 75
Leeside Regal Margery 110
Clarence Harnish, Lancaster, Pa.
Leeside Southern Jennifer 205
Leeside Majestic Elm 205
Leeside Regal Melba 90
J. E. Haskell and Sons, Binghamton, N. Y.
Leeside Atlantic Jane 675
Leeside Atlantic Sultana 385
Leeside Eastern Lustre 275
Justa Farm, Inc., Huntingdon Valley, Pa.
Leeside Champion Patience 400
Leeside Atlantic Lustre 340
Leeside Farm Rose 350
Leeside Champion Lilli 340
Leeside Southern Courtship 385
Daniel Koch, Harrisburg, Pa.
Leeside Southern Belinda 240
Irwin L. Kratz and Son, Morwood, Pa.
Leeside Southern Margaret 210
Leeside Atlantic Perfection 320
J. Kuttler, Crosswicks, N. J.
Leeside Jewel Madaline 160
Donnell Marshall, Pottstown, Pa.
Leeside Atlantic Loyalty 175
Leeside Majestic Beauty 65
Richard H. Merritt, Farmington, Conn.
Leeside Majestic Peeress 235

John B. Merryman, Sparks, Md. (Agent)
Leeside Northern Elmira 100
Leeside Southern Jane 200
Leeside Majestic Sultana 100
Leeside Southern Lustre 110
Leeside Majestic Frances 175
Leeside Majestic Milkmaid 75
Virginia Naylor, Wycombe, Pa.
Chedco Enchantress 210
Henry L. Nice, Telford, Pa.
Leeside Hopeful Friend 175
Leeside Atlantic Glory 170
H. M. Pate, Trenton, N. J.
Leeside Southern Janet 275
Leeside Southern Lora 225
Perestam Brothers, Yardley, Pa.
Leeside Southern Lue 335
Carmen Phillips, Ottsville, Pa.
Leeside Majestic Katrina 325
Russell Prickett, Marlton, N. J.
Leeside Champion Friend 300
J. Richard Rohrer, Lancaster, Pa.
Leeside Southern Penny 275
Leeside Regal Milena 175
Steven Ropitzky, Stillwater, N. Y.
Leeside Majestic Lieutenant (Bull) 35
Albert Scholl, Almonesson, N. J.
Leeside Majestic Lorelei 225
Harry M. Seals, Annandale, N. J.
Leeside Southern Friend 230
Raymond Shaffer, Hickory Corners, Pa.
Leeside Southern Patricia 220
Leeside Eastern Vida 300
Leeside Southern Madaline 110
H. G. Shortlidge, Jr., West Grove, Pa.
Leeside Southern Countess 250
Southeastern Pennsylvania Artificial Breeding Co-op., Lancaster, Pa.
Sterlingold Premier (Bull) 300
Leeside Ensign (Bull) 900
Albert and Virginia Stoudt, Chester Springs, Pa.
Leeside Eastern Favorite 160
James Sullivan, Holcomb, N. Y.
Leeside Champion Marge 300
Franklin Tallman, Columbus, N. J.
Leeside Regal Sultana 200
Leeside Southern Perfection 165
Jacob Tanis, Augusta, N. J.
Leeside County Princess 600
Leeside Majestic Marchesa 300
Leeside Atlantic Queen 500
Leeside Atlantic Vidette 110
Henry Thomas, Cortland, N. Y.
Leeside Regal Favorite 60
Leeside Atlantic Katinka 150
Leeside Noble Vida 100
Leeside Eastern Lucy 75
Leeside Regal Narga 125
Robert C. Thompson, Queen Anne, Md.
Blakeford Primrose 350
Leeside Champion Jane 500
Leeside Southern Hope 275
Leeside Southern Astrida 265
Ruth Wetzel, Phoenixville, Pa.
Leeside Royal Favorite 160
Mark N. Witmer, Dalmatia, Pa.
Leeside Champion Janice 275
Leeside Southern Janice 200
Leeside Southern Jan 410
Chester and Ernestine Wolfinger, Pipersville, Pa.
Leeside Atlantic Marchesa 175
Leeside Southern Hollyhock 230

Langworthy Farm Dispersal

By William H. Juzi

George LeWorthy, Pipersville, Pa., owner of Langworthy Farm, sold his purebred Guernsey herd at the Sales Pavilion, Lancaster, Pa., on December 2. Mr. LeWorthy, a son-in-law of the late William F. Fretz, started his herd by purchases at the Fritzlyn Dispersal in June, 1951. The 47 head brought $6,775, an average of $144.15. Few of the cows were fall fresheners and only the young heifers were vaccinated, two facts which adversely affected the total return from the cattle sold.

High animal was a bred heifer, Langworthy Charm, that was purchased for $400 by F. W. Sheehan, Kennett Square. High buyer was Henry J. and Mary R. Kneller, Gettysburg, who bought eight head for a total of $1,210.

The sale was managed by the Pennsylvania G. B. A. with William H. Juzi, business manager, reading the pedigrees, Walter Dupes, Elizabethtown, the auctioneer, assisted in the ring by the fieldmen of the State Association.

Following is a list of animals selling for $250 or more:

James A. Develin, Jr., Phoenixville, Pa.
Langworthy Molly $360
Langworthy Inheritance 300
Harvey E. Frantz, Pine Grove, Pa.
Langworthy Crescent 275
Christ A. Sauder, Narvon, Pa.
Crescent Hill Gem 360
Fritzlyn Flashy Heiress 305
Harry L. Seifert, Springtown, Pa.
Evergreen Zuthe and Calf 265
F. W. Sheehan, Kennett Square, Pa.
Langworthy Charm 400

Solitude Guernsey Dispersal

By William H. Juzi

Gordon L. Harris, Royal Oak, Md., dispersed his entire Guernsey herd on November 23 at Lancaster, Pennsylvania. The 61 head sold for $13,350, an average of $218.85.

His good herd, which featured an Excellent cow, her daughter and granddaughter, and also a class leader with quite a few descendants, were well appreciated. The Excellent cow, Hominy Hill Orator's Galore, although 11 years old, topped the sale at $700, going to S. R. Hansel, Houtzdale, Pennsylvania. Contending bidders were B. V. and Carolyn Dale, College, Pennsylvania. Second high cow, Solitude's Amy, a daughter of Maiden Point Sensation Sal, class leader with 14833—714—8yrs—HIR—305C—2x, was purchased by John Gibson, Drumore, Pa., for $600. High buyers were B. V. and Carolyn Dale, Collegeville, Pa., with four head for a total of $1,675.

The sale was managed by the Pennsylvania G. B. A. with William H. Juzi reading pedigrees, Walter Dupes, Elizabethtown, the auctioneer, assisted in the ring by the fieldmen of the state association.

Following is a list of animals selling for $250 or more:

Jesse G. Balmer, Lititz, Pa.
Maiden Point Sensation Sal $405
B. V. and Carolyn Dale, Collegeville, Pa.
Endovale Karlene 530
Blakeford Constance 500
Solitude's Bunny 400
Mary M. Foulk, West Chester, Pa.
Solitude's Daisy 260
John H. Gibson, Drumore, Pa.
Solitude's Amy 600
Solitude's Doris 400
S. R. Hansel, Houtzdale, Pa.
Hominy Hill Orator's Galore 700
Solitude's Eileen 250
Solitude's Edna 300
William H. Juzi, Agent, Harrisburg, Pa.
Solitude's Delia 400
Solitude's Beallerina and Calf 550
Solitude's Sensation Belle 600
Harold R. Miller, Fleetwood, Pa.
Oakland Manor Bonnie Blue 520
Duane and Elsie Smith, Latrobe, Pa.
Solitude's Clara 300
Solitude's Carol 455
J. Rohrer Witmer, Willow Street, Pa.
Solitude's Deaconess 250
Noah N. Zimmerman, Ephrata, Pa.
Valentine of Solitude 310

Ohio Fall Guernsey Sale

By R. W. Bishop

The Ohio Fall Sale was held at the Fairgrounds, Delaware, on November 23, with an average of $201.43 for 42 head. The sale consisted of three young bulls and 39 females, nearly half of which were cows and heifers that were due to freshen within three or four weeks of sale date. As in most sales this fall, buyers heavily penalized cows that were not ready for immediate freshening.

The top bull was Franchester Beauty's Valor, a consignment from Charles Bolton, Lyndhurst, sired by Coldspring's Beauty's Valor and out of Western Glow B. R. Maid. The dam of this calf is a maternal brother to Western Glow C. F. Mainmast now in service at NOBA. The buyer was F. L. High and Son, Mendon, at $360. The top female was also a Franchester consignment, a five-year-old daughter of Franchester Kella's King, that sold to I. P. Smith, Maumee, for $350. Mr. Smith was the high buyer of the day with his purchase of five animals.

C. L. Christman, Canton, bought four head and was the second highest buyer. Wilbur Campbell, Zanesfield, purchased the second top selling bull from Harva A. Goodman and Sons, Lima, for $250.

The sale was under the management of the Ohio G. B. A., with John Fenstermaker, Homerville, doing the selling, with the assistance of C. R. Huston and Ralph Turley in the ring. Ted Kohler, Canal Winchester, passed the slips and H. E. Denlinger, of the state office, clerked the sale.

Following is a list of animals selling for $250 or more:

Wilbur Campbell, Zanesfield, Ohio.
Mar-Don's Supreme King (Bull) .. $250
C. L. Christman, Canton, Ohio.
Confident's Plum Bud 290
Woodlark Cheerio Moonbeam 300
Kenmir Fisherman's Loleta 265

Hobart R. and Lula Mae Downerd, Ostrander, Ohio.
Holdridge Colonel's Daphne 330
Ralph Guess and Sons, Dayton, Ohio.
Circle T. Flora Dolly 255
F. L. High and Son, Mendon, Ohio.
Franchester Beauty's Valor (Bull) .. 360
E. Jay and L. Vaughn Rinehart, Galion, Ohio.
Confident's Princess Bea 255
I. P. Smith, Maumee, Ohio.
Franchester King's Adela 350

Southwick Farm Dispersal

By Earl N. Shultz

The Southwick Farm herd, owned by J. E. Brooks, Des Moines, Iowa, was dispersed at the farm on October 9. This herd had been built largely on the blood of one cow, Imp. Nicolle's Primula IV. Every female had been bred at the farm, and there were some good cow families in the herd. Three successive Boulder Bridge sires had been used. The 66 head sold for $13,155, an average of $199.32.

The top was Gift of Southwick Farm, selling for $405 to Brunskill Brothers, Cedar Falls, Iowa. Her heifer calf, born on August 23, sold for $130.

The demand did not seem active for milk. However, considering everything, the open heifers sold well, and 13 head born prior to July 1, 1954, sold for an average of $165. There were some very good buys, as all the cows had creditable HIR and DHIA records.

The sale was managed by Seath and Shultz, Peterborough, New Hampshire. Bud Seitz did the selling, Earl Shultz read pedigrees, Mike Seath and Fred Logsdon worked the ring, Mrs. Velma Major clerked the sale, and R. H. Petersen passed the slips.

Following is the list of animals selling for $250 or more:

Brunskill Brothers, Cedar Falls, Iowa
Gift of Southwick Farm $405
David Huinker, Decorah, Iowa
Rebecca Ann of Southwick Farm ... 300
E. G. Kroger, Grand Island, Neb.
Sherill of Southwick Farm 300
M. C. McCauley, Monroe, Iowa
Nina of Southwick Farm 300
Star of Southwick Farm 300
Paul L. Mitchell, Nodaway, Iowa
Petal of Southwick Farm 280
Gladys and Dale Nicholl, Carlisle, Iowa
Boxton of Southwick Farm 300
Alvin H. Rath, Logan, Iowa
Evelyn Star of Southwick Farm 365
Hale Spot of Southwick Farm 270
Bella of Southwick Farm 395
Norman Smith, Oregon, Mo.
Rita of Southwick Farm 275
Starlight of Southwick Farm 275
Byron Steadman, Brooks, Iowa
June of Southwick Farm 300
O. B. Steadman, Brooks, Iowa
Marilyn of Southwick Farm 275
H. W. Vriezelaar and Son, Otley, Iowa (one-half interest)
Ideal's Janson (Bull) 350
Watkins and Son, Rhodes, Iowa
Ginny of Southwick Farm 295
Jean of Southwick Farm 260
Walter Wing and Sons, Valeria, Iowa
Ramona of Southwick Farm 340

Bakersfield Guernsey Sale

"This year's Annual Purebred Guernsey Cattle Sale was the most successful yet," says H. K. Dickson, Supervisor of Agriculture for the Kern County Union High School District. "We sold 32 females and two bulls, and 24 of the females went to new Future Farmers to be used for their home project work in Vocational Agriculture. Most of the animals sold either had made a record of 500 lbs. of fat themselves or came from a dam with that kind of a record."

The Bakersfield Sale was held October 16 at the High School Farm of Bakersfield, California. Thirty-four head sold for $9,140, an average of $268.82. A number of leading California breeders consigned stock to increase the offerings made by the Kern County High School and the Bakersfield FFA boys. There were cows and calves, bred heifers and six months old calves, so there was a choice for any boy wishing to start a home project with Guernseys.

The Bakersfield FFA boys, under the direction of Don Schuett, Instructor in charge of dairy cattle work, held a dairy cattle judging contest. Cliff Knight, manager of the Peacock Dairies, Bakersfield, and a member of the National Guernsey Type Committee, acted as official judge. Some 35 boys competed for $525 of prize money offered by friends of the Bakersfield Chapter. All prize money won had to be spent buying a Guernsey in the sale that afternoon or else the money was returned to the FFA Chapter for next year's contest. The winners were as follows: First place, $150.00, Melvin Cox; second place, $75.00, Rick Baer; third place, a tie, $50.00, Willard Preszler, all from East Bakersfield High School, and Wayne Bixler; fifth place, $50.00, Ronald Bixler; sixth place, a tie, $50.00, Manuel Macedo and Jimmy Sallaberry, and eighth place, $50.00, Albert Cotta.

Presenting prizes at the Bakersfield Sale. Left to right: Jack Robinson, Melvin Cox, Rick Baer, Don Schuett, Bakersfield High School Instructor, and Willard Preszler.

A feature of the sale was that the same men handled it as have each of the other 10 years. Charles Adams of Artesia was auctioneer; Jack Robinson read pedigrees, Victor Gray and Dick Crow were ringmen, aided by Bakersfield's leading auctioneer, Colonel Harry Hardy. The staff of the High School Agricultural Department clerked the sale.

Following is the sales list:

Rick Baer, East Bakersfield, Calif.
Fancy's Fearless Natalie $170
Bakersfield High School, Bakersfield, Calif.
Rockview Farms Rosy's Baby 300
Dorella Archers Biddie 400
Bob Barnes, Arvin, Calif.
Melody Acres Sharen 260
Leslie Baty, Bakersfield, Calif.
Goldeneye Ernie's Aloha 400
Walter Bettencourt, Santa Cruz, Calif.
Elm Lane Marjoram 285
Norman Binning, Mariposa County, Calif.
Palm Lane Beatrice 125
Ronald Bixler, Tulare, Calif.
San Carlos P. Cora 150
Sem Cerini, Bakersfield, Calif.
Holmwood's Noble Pearl 260
Doyle Cooper, Arvin, Calif.
Kerndale Lila Lassie 290
Albert Cotta, Dos Palos, Calif.
Aloha's Marie 210
Melvin Cox, East Bakersfield, Calif.
Lillian's N. Lilac 195
Mrs. Emily Dunaway, Bakersfield, Calif.
Kerndale K. K. Molly 160
John Ferguson, Bakersfield, Calif.
Kerndale Z. Beth May 200
Kerndale Kathy Cornice 180
Bob Goetsch, San Luis Obispo, Calif.
Valley Oaks Chic Genevieve 265
Loren Gregory, Bakersfield, Calif.
McDonald Farms Don's Ophelia .. 385
Manuel Macedo, Tulare, Calif.
Kerndale Geneva Happy 140
Mrs. Joseph Menne, Ducor, Calif.
Rancholm L. Jewel 200
Fred Mulligan and Sons, Selma, Calif.
Rancholm C. Myra 340
Kerndale Tinkle's Marvin 140
Oak View Poppy 350
Melody Acres Eleanor 350
Joel Mundorf, Bakersfield, Calif.
Kerndale Lila Beauty 270
Mrs. Amelia Orisio, Waukena, Calif.
Kerndale G. G. Carnation 210
Pat Orisio, Waukena, Calif.
Kerndale B. C. Cornice 300
Richard Orisio, Waukena, Calif.
Casa Loma Fearless Bessy 525
Kerndale Imprint Lass 500
Don Pedigo, Bakersfield, Calif.
Golden Crock R. Carrie 380
Paul Pryor, Bakersfield, Calif.
Kerndale Norwyn Paul 110
Charles Richie, Bakersfield, Calif.
Kenholme's Mascot's Geneva 350
James Richie, Bakersfield, Calif.
Adohr Lucky Cornise 400
Jim Sallaberry, Dos Palos, Calif.
Welch Farms Goldie's Perky 190
Dick Shelton, Bakersfield, Calif.
Kerndale G. Glamour May 150

Guernseys Are Noted for

Persistent, Profitable Production

Changes Among the Leaders

AR LEADERS

NORTHERN SECRET'S FLOWER
16100—835—Jr4—365—2x
4th Fat Production
4th Milk Production
Sire: Green Meads Proud Secret.
S.: Langwater County Squire.
D.: Green Meads Queen Snowflake.
Dam: Horse Shoe Beacon's Flower.
S.: Langwater Beacon.
D.: Horse Shoe La Belleflower.
B.: William S. Cherry, Jr., Bristol, R. I.
O.: North Farm, Bristol, R. I.
Born: Oct. 22, 1949. Calved: Nov. 6, 1953.
Supervised by University of Rhode Island, Kingston, R. I.

SENRAB LUCKY IRENE
14180—619—Sr2—305C—2x
2nd Milk Production
Sire: Boulder Bridge Lucrative.
S.: Green Meads King Don.
D.: Boulder Bridge Narcissus.
Dam: Senrab Monarch's Easter Bud.
S.: Senrab's Prince's Monarch.
D.: Antrina.
B. & O.: W. H. Barnes & Sons, New Lisbon, Wis.
Born: Oct. 22, 1950. Calved: Oct. 12, 1953. Calved: Dec. 1, 1954.
Supervised by University of Wisconsin, Madison, Wis.

VERMILION PRIDE'S CAROLYN
17751—979—5yrs—365—2x
3rd Fat Production
7th Milk Production
Sire: Kenfleur's Pride of Ridgefarm.
S.: Pine Manor Coronation Kenfleur.
D.: Kenfleur's Hope Alert.
Dam: Ridglydale's Challenger Nora.
S.: Maple Lane Challenger.
D.: Nora's Secret of Melvindale.
B. & O.: Mrs. Henry Jenner, Ridge Farm, Ill.
Born: Jan. 17, 1948. Calved: Sept. 22, 1953.
Supervised by University of Illinois, Urbana, Ill.

MAEGEO DYNAMO'S JENNY
13533—674—Jr3—305C—3x
10th Fat Production
Sire: Langvalley Double Dynamo.
S.: Caumsett High Tide.
D.: Caumsett Ocean Beth.
Dam: Maegeo Jenny.
S.: Clara's Valor.
D.: Majesty's Jenny.
B. & O.: George S. Coble, Lexington, N. C.
Born: June 28, 1950. Calved: Oct. 20, 1953. Calved: Nov. 21, 1954.
Supervised by State College of Agriculture, Raleigh, N. C.

SUNNY ACRES SURROGATE'S SUSAN
21735—1170—7yrs—365C—3x
6th Fat Production
Sire: Surrogate's Lubas of Adohr.
S.: Langwater Surrogate.
D.: Chuckanut Lena.
Dam: Boyd Farm Fay's Dessiss.
S.: Fay's Prince of Breidablik.
D.: Princess Dessia of Boyd Farm.
B.: Marco Wolff, Chatsworth, Calif.
O.: Adohr Farms—Merritt H. & Rhoda R. Adamson, Camarillo, Calif.
Born: May 7, 1946. Calved: July 19, 1953. Calved: Dec. 1, 1954.
Supervised by University of California, Davis, Calif.

HIR LEADERS

BIRCHTREE RENA'S VALENTINE
15611—798—Sr4—HIR—305C—2x
2nd Milk Production
3rd Fat Production
Sire: Lynbrook Anita's Fame.
S.: Coronation Fame.
D.: Lynbrook Cherry-Anita.
Dam: Basquaerie Rena.
S.: Howland Gallant Rebellion.
D.: Barber Farm Rena.
B. &. O.: H. S. Owen, Framingham, Mass.
Born: Feb. 14, 1949. Calved: Oct. 19, 1953. Calved: Dec. 6, 1954.
Supervised by Massachusetts State College, Amherst, Mass.

SUNESLOPE'S SY ELMYRA
12108—629—Sr4—HIR—305C—2x
9th Fat Production
Sire: Suneslope's A. P. Sylvester.
S.: Alert Prince of Rose Hill.
D.: Highland Place Sapphire.
Dam: Suneslope's N. A. Elnora.
S.: Kenfleur's Nelson Alert.
D.: Eliza of Suneslope.
B. & O.: O. R. Bentley & Son, Ames, Iowa.
Born: March 17, 1949. Calved: Nov. 20, 1953. Calved: Nov. 23, 1954.
Supervised by Iowa State College, Ames, Iowa.

WATSON SANDY
11101—629—Sr3—HIR—305C—2x
9th Fat Production
Sire: Illustrator's Gay Prince.
S.: Cesor Penwyn's Illustrator.
D.: Neptune's May.
Dam: Neptune's Scarlet.
S.: Cesor Neptune.
D.: Lindy Lou's Las-a-Clara.
B.: Warren E. & Weldon R. Watson, Hemlock, Mich.
O.: Robert L. Peterson, Edmore, Mich.
Born: Oct. 4, 1949. Calved: July 3, 1953. Calved: July 3, 1954.
Supervised by Michigan State College, East Lansing, Mich.

OAKLANDS SAPPHIRE
11857—664—Jr3—HIR—365C—2x
7th Fat Production
Sire: Tarbell Golden Marmion.
S.: Tarbell Gay Champion.
D.: Tarbell Peerless Mira-Mitzi.
Dam: Oaklands Brilliant.
S.: Oaklands Mark Twain.
D.: Thirlstane's Brilliant.
B. & O.: R. H. Gardiner, Gardiner, Maine.
Born: Feb. 25, 1950. Calved: Aug. 22, 1953. Calved: Oct. 25, 1954.
Supervised by University of Maine, Orono, Maine.

HADDON'S M. OPAL
13304—606—Jr3—HIR—305C—2x
5th Milk Production
Sire: Sterlingold Melvin.
S.: Fairlawn Memoir's Performer.
D.: Pine Manor Levity.
Dam: Ram Vagabond's Orcha of Haddon.
S.: Fritzlyn Ram Vagabond.
D.: Haddon's Olga.
B.: Russell Prickett, Marlton, N. J.
O.: Owen Aukema, Sussex, N. J.
Born: July 4, 1950. Calved: Oct. 25, 1953. Calved: Oct. 28, 1954.
Supervised by New Jersey Experiment Station, New Brunswick, N. J.

CLA-ORE KNIGHT'S JULIET
11666—625—Jr2—HIR—365C—2x
9th Fat Production
Sire: Chicona Novelty's Knight.
S.: Chicona Pablo.
D.: Novelty of Chicona.
Dam: Judith of Cla-ore.
S.: Cla-ore Mongoose.
D.: Bessie of Cla-ore.
B. & O.: Fred Rudat, Jr., Brownsmead, Ore.
Born: April 11, 1951. Calved: July 23, 1953. Calved: Oct. 12, 1954.
Supervised by Oregon State College, Corvallis, Ore.

King's Millie of Mercer, Reentry

1st Fat Production

Sr4—365—3x

By A. M. MacKay

King's Millie of Mercer is the new National leader for fat in the Sr4—365—3x division with a production of 19650 lbs. of milk and 1123 lbs. of fat. This follows a previous class leading record, fifth place for fat, of 16368—918—Jr3—365C—3x. She was bred and is owned by Mr. and Mrs. Clifford L. Conover, Hightstown, New Jersey.

The Conover's maintain a large dairy herd which is on continuous DHIA test. Approximately 20 cows are on AR selective testing and some outstanding records have been made in the past few years. The milk is sold through their own dairy as Golden Guernsey in the Hightstown area. Associated in the operation with Mr. and Mrs. Conover is their son, Clifford, Jr.

Rose Gold King of Mercer is the sire of this new National leader. He has 15 PR offspring, including King's Etta of Mercer, 18176—814—5yrs—365—3x; King's Anita of Mercer, 17691—971—7yrs—365—3x, and King's Belle of Mercer, 16991—874—Jr4—365C—3x. He was by Coker Rose Gold King, 19 PR offspring, and out of Fritzlyn Marguerite 2d, 10721—578—F.

On the bottom side, the dam is Otto's Viola of Mercer, with a DHIA record of 9366—445—306 days. She was by Glenburnie Otto and out of Churn Creek's Viola.

Lawrence Gallagher milked and fed "Millie" during her record. A son by Riegeldale Melba's Fortunate is being retained in the herd for future use. The Conover's purchased this son of Green Meadow Melba in a Riegeldale Sale, and now have over 30 young daughters in the herd. In the recent Leeside dispersal they added another "Melba" son, Riegeldale Melba's Majestic, together with a number of his daughters.

Sire: Rose Gold King of Mercer.
Dam: Otto's Viola of Mercer.
Breeder: Mr. & Mrs. Clifford L. Conover, Hightstown, N. J.
Owner: Mr. & Mrs. Clifford L. Conover, Hightstown, N. J.
Born: Mar. 20, 1949. Calved: Sept. 25, 1953.
Supervised by N. J. State College, New Brunswick, N. J.
3 milkings daily. Total milkings 1095.

1953	Milk Lbs.	Butter Fat Per Cent	Butter Fat Lbs.
Oct. 1	1672.4	4.90	81.95
Nov.	1697.9	5.23	88.80
Dec.	1799.3	5.88	105.80
Jan. 1954	1770.0	5.71	101.07
Feb.	1581.8	5.46	86.87
Mar.	1723.0	6.00	103.38
Apr.	1629.5	5.68	92.56
May	1686.2	6.28	105.89
June	1595.6	5.48	87.44
July	1524.2	5.69	86.73
Aug.	1517.8	5.97	90.61
Sept. 30	1452.9	6.40	92.99
Total	19650	5.72	1123

King's Millie of Mercer, 19650—1123—Sr4—365—3x

Ideal's G. S.' Susie, Reentry

1st Fat Production

Sr3—365—3x

By A. M. MacKay

Ideal's G. S.' Susie is the new national leader for fat as a Sr3—365—3x with her production of 18825 lbs. of milk and 1130 lbs. of fat. This follows her previous record of 15673—962—Jr2—365—3x which was first for fat and is now second. She was bred and owned by Jacob Tanis, Ideal Guernsey Farms, Augusta, N. J., where the two records were made. At the finish of this latest record she was sold to North Farms, Bristol, Rhode Island.

Perhaps "Susie" is best known as the full sister to "Superior," the sensational sire of class leading daughters at Ideal. Behind both of these animals is the great old brood cow, Ideal's Emperor's Susie, still in the herd at 20 years of age. She is the only cow of the breed to make over 1000 lbs. of fat and have a daughter with two records over 1000 lbs. and a granddaughter with two records over 1000 lbs. In 1951, "Susie" was the winner of the Otto Liebers Trophy for lifetime production with 148,428 lbs. of milk and 7005 lbs. of fat in nine lactations.

Ideal's Noranda's Susie, a double granddaughter of old "Susie," is the dam of this new leader. She is a former class leader with 16582—894—Sr3—365—3x, in addition to 13029—655—G, 18540—1004—5yrs—365C—3x, and 19277—1026—7yrs—365—3x. She is by Ideal's Susie's Noranda and out of Ideal's King George's Susie, 14127—735—AA, 14371—694—AA, 11989—588—G, and 11286—548—9yrs—365—2x.

Gardenville Supreme is the sire of "G.S.' Susie." Still in heavy service at Ideal, he now has seven class leading daughters. Three of his sons, Ideal's Superior, Ideal's Admiral and Ideal's Superline, are also in heavy service. He is a son of Riegeldale Melba's Emory, 178 AR daughters and 79 PR sons, and out of Douglaston Baroness Darling, 13717—671—GG and 15755—701—AA.

Searle Lawson was the milker and feeder throughout this lactation, as he was during the previous record.

Sire: Gardenville Supreme.
Dam: Ideal's Noranda's Susie.
Breeder: Jacob Tanis, Augusta, N. J.
Owner: Jacob Tanis, Augusta, N. J.
Born: Sept. 21, 1949. Calved: June 21, 1953.
Supervised by New Jersey State College, New Brunswick, N. J.
3 milkings daily. Total milkings 1094.

1953	Milk Lbs.	Butter Fat Per Cent	Butter Fat Lbs.
June 24	375.9	5.13	19.28
July	1943.9	5.13	99.72
Aug.	1999.5	5.66	113.17

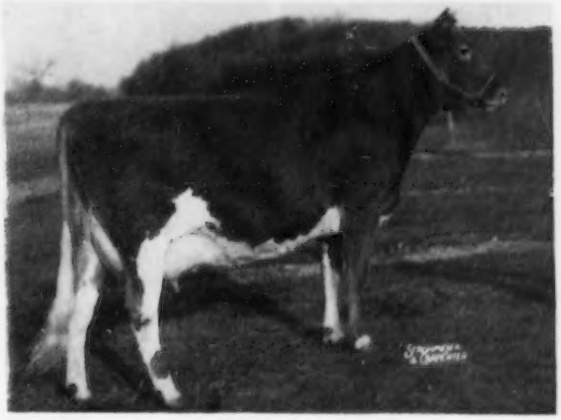

Ideal's G. S.' Susie 18825—1130—Sr3—365—3x

Sept.	1828.0	5.44	99.44
Oct.	1744.8	5.83	101.72
Nov.	1618.1	6.15	99.51
Dec.	1557.1	6.10	94.98
Jan. 1954	1381.6	6.95	96.02
Feb.	1268.3	6.38	80.92
Mar.	1415.9	6.69	94.72
Apr.	1352.3	6.08	82.22
May	1404.1	6.30	88.46
June 23	936.0	6.42	60.09
Total	18825	6.00	1130

Matapa Consul's Senorita Reentry

1st Fat Production
1st Milk Production
Sr4—365—2x
Classified VG

By Elmer J. Meadows

Matapa Consul's Senorita makes her third consecutive National class leading record in both milk and fat by producing 17589—973—Sr4—365—2x after dropping twin heifer calves. At the completion of her records she was owned by August J. Minke, Jr., Mt. Angel, Ore., and Lester J. Lancaster, Sequim, Washington. They bought her at the John Equi Dispersal, Penngrove, Calif., where she was bred and developed and made her first two National records and started this last record. As a Jr2—305C—2x, she made 12957—743, which won for Mr. and Mrs. Equi the coveted Tarbell Trophy in 1952. She then produced 13902—776—Sr3—305C—2x, to place her first in fat and seventh in milk production.

"Senorita" is a large powerful cow, with great capacity and the appearance of putting all her feed into milk. She classified VG in 1952 and from all appearances she will last for many years. Her offspring have been very popular. Cecil White, Cedarcroft Farm, Mt. Vernon, Wash., purchased her oldest daughter, one of the Artificial Breeding Associations in California purchased her bull calf, and August J. Minke, Jr., her twin heifers born when she started this lactation.

"Senorita" is sired by Circle L. Consul Boy, 18 AR daughters, a son of Kitchener Consul, five AR daughters and a grandson of Kitchener Fearless, 20 AR daughters. His dam is Guernsey Grove Jean, with a top record of 11346—603—EE.

On the dam's side, Matapa Consul's Senorita is out of Matapa El Toro's Seloma, with a record of 7099—377—Jr2—305C—2x, sired by Matapa Goldie's El Toro, with four PR sons and 35 AR daughters, two over 800, three over 700, and six over 600 lbs. of fat. The dam is out of Matapa Lou-Boy's Selma, with records of 8891—459—GgG, 13427—679—D and 12201—615—5yrs—305C—2x, and she is a three-quarter sister to Matapa Lou-Boy's Sandy that has made four class leading records—Jr2, 11550—610—305C—2x; Jr3, 12313—681—305C—2x; Jr4, 14784—796—305C—2x; 5 yrs, 14039—794—305C—2x; 13943—751—6yrs—305C—2x; 15197—826—7yrs—365—2x, and 12535—726—9yrs—305C—2x. On September 7, 1954, "Senorita" was sold to E. B. Henslee, Henslee Farms, Kingston Springs, Tennessee.

Sire: Circle L Consul Boy.
Dam: Matapa El Toro's Seloma.
Breeder: John F. Equi, Penngrove, Calif.
Owner: August J. Minke, Jr., Mount Angel, Ore. & Lester J. Lancaster, Sequim, Wash.
Born: May 26, 1948. Calved: Jan. 11, 1953.
Supervised by University of California, Davis, Calif. & State College of Oregon, Corvallis, Ore.
2 milkings daily. Total milkings 730.

1953	Milk Lbs.	Butter Fat Per Cent	Butter Fat Lbs.
Jan. 14	1225.3	5.05	61.88
Feb.	2461.0	5.05	124.28
Mar.	2149.8	5.05	108.56
Apr.	1982.8	5.35	106.08
May	1792.1	5.67	101.61
June	1464.6	5.54	81.14
July	1345.6	5.35	71.99
Aug.	1137.3	5.25	59.71
Sept.	1031.5	6.06	62.51
Oct.	966.7	6.45	62.35
Nov.	867.1	6.81	59.05
Dec.	855.5	6.34	54.24
Jan. 13, 1954	310.0	6.34	19.65
Total	17589	5.53	973

Lockshore Jarrett's Irene Reentry

1st Milk Production
3rd Fat Production
Sr4—HIR—305C—2x
Classified D 1952, 1953, 1954

By M. L. Dawdy

The National record-breaking story of Lockshore Jarrett's Irene, owned by R. F. Locke, Hickory Corners, Mich., still continues. The "Jarrett's Irene" story first appeared in the November 1, 1953, Guernsey Breeders' Journal when she became the first cow of the breed to produce over 19000 pounds of milk in the class for junior-three-year-olds milked 3x, 365 days, meeting calving requirements, and to take over the national leadership of this class in milk production and exceed by 610 lbs. of milk the record that had stood for 14 years. As a matter of fact, her record of 19167 lbs. of milk and 860 lbs. of fat made her the fifth junior-three-year-old to exceed 19000 lbs. of milk and the third highest junior-three-year-old, regardless of class.

Just a year later, "Jarrett's Irene" is again a national class leader, this time in the Sr4—HIR—305C—2x division, with 15653 lbs. of milk and 690 lbs. of fat to take over as national leader of this class in milk by 1828 lbs., and third in fat, lacking only two lbs. of fat to be in second place. "Irene" milked around 60-70 pounds per day during her entire lactation, and when she finished her 305, 2x, record was milking more than when she finished her previous 365 day, 3x, record. In fact, in 12 months she will make within 600 lbs. of milk and 40 lbs. of fat this lactation on twice daily milking, by machine, of what she made on 3x a year ago, milked by hand. These two great records were made after an unimpressive start as a junior two-year-old of 8872 lbs. of milk and 366 lbs. of fat, 305C, 2x.

"Irene" calved the third time on October 2, 1953, with twins, after completing her national three-year-old record, to start the present national record. The twins, a bull and a heifer, sired by Cesor Mark Master Max, were named "Max" and "Irene," and along with their mother became famous with the school children of the Kalamazoo Michigan area in the fall of 1953 when they visited the schoolyards in a special Lockshore Farms Dairy exhibit before approximately 26,000 youngsters.

Irene's first calf, a bull born on June 8, 1951, was slaughtered. Her second, Lockshore R. Irene, by Lockshore Romulus, was in the Lockshore show string this year and was the second place senior yearling heifer at the 1954 International Dairy Show. A half-interest in the male of the pair of twins has been sold to Ralph Roth, Lowell, Mich., and will also be used in the Lockshore herd. The heifer is still in the Lockshore herd and appears normal. "Irene" calved on November 26 with her fourth calf.

The sire of "Irene" was McDonald Farms Jarrett, a double grandson of Foremost Prediction, and a son of

(*Please turn to page 38*)

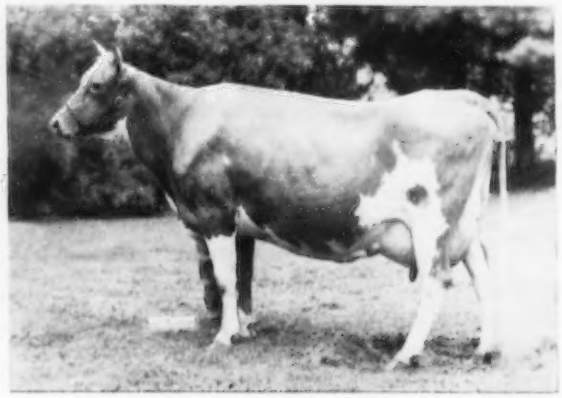

Lockshore Jarrett's Irene 15653—690—Sr4—HIR—305C—2x Classified D '52 '53 '54

MAY WE SUGGEST A PROFITABLE NEW YEAR'S RESOLUTION?

WOODACRES ROYAL LEADER
1st Pr. Jr. Yr. & Jr. Champ NJSF '53
1st 2 Yrs., 1st Sr. Get of Sire NJ '54

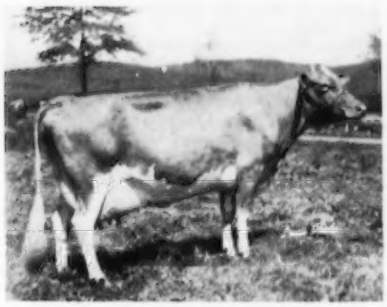

"LEADER'S BLUE RIBBON"
Excellent
E, E, E, E, VG, E, E, E, E, E, D, E
12963—640—Jr2—365C
Sold for $5500
1st Pr. 4-Yr.-Old & Best Udder N. J. '53

RESOLVE that in 1955 you will get your son of "LEADER"

However you judge the progeny of Fairlawn Actor's Leader they stack up pretty high. His daughters produce exceptionally well. They have classified extremely high. In the show ring they consistently have been at the top both individually and in groups. In the sale ring they have been given preference. For the purchaser of a son of "Leader" equal reassurance is the extreme dairy character shown by the progeny of his sons.

Furthermore, at Woodacres you have a great selection and the production and type you want for the dam of your herd sire. Right now we have several fine opportunities to discuss with you. Follow that impulse and get in touch with us.

Write for Pedigrees and Prices

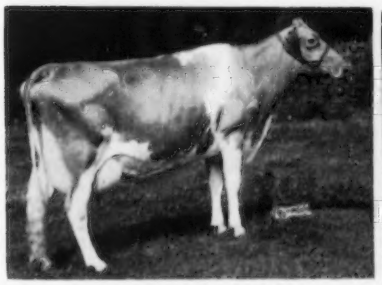

"LEADER'S CELESTE"
Excellent
E, E, E, VG, D, E, E, E, E, E, VG, E
16354—748—Jr3—365C
1st Pr. 4-Yr.-Old &
1st Get of Sire Pa. '53

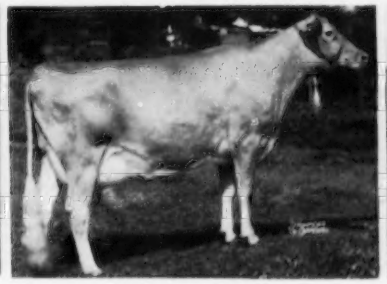

"LEADER'S BONNY"
Excellent
E, E, E, D, E, E, E, E, E, E, D, E
16978—852—Sr3—365
2nd Pr. 4-Yr.-Old &
1st Sr. Get of Sire N. J. '53

"LEADER'S PRIDE ROSE"
Excellent
E, VG, E, VG, VG, E, E, E, E, E, VG, E
16146—658—Jr4—365
2nd Pr. 4-Yr.-Old & Member of
1st Get of Sire Pa. GS. '53

WOODACRES *Royal Guernseys*

BOX 669, PRINCETON, N. J.

FEDERAL ACCREDITED HERD NO. 526851
•
N. J. ABORTION-FREE HERD NO. 424

ATHERTON W. HOBLER, OWNER • GEO. M. NEWLIN, MGR. • A. M. GOEDECKE, HERDSMAN • TEL. HOPEWELL, N. J. 361

GREEN MEADOW
Guernseys
WILGORLAN FARMS

GARDENVILLE CORONATION KING'S first five daughters to freshen at Wilgorlan as mature cows are listed below (AR):

Wilgorlan Farms Starlight (VG '50 '52)	11484	554	5yrs	254 days	2x
Wilgorlan Farms Bernadette (E '53)	9080	482	5yrs	226 days	2x
Wilgorlan Farms Crystal (VG '53)	8250	431	5yrs	228 days	2x
Wilgorlan Farms Lace (VG '53)	7855	425	5yrs	214 days	2x
Wilgorlan Farms Suzette VG '53)	5420	269	6yrs	133 days	2x

All bred for 365C — 2x

All are 2x machine milked, fed our home-grown silage, hay and 12% home mixed grain.

FOR SALE

An August bull calf sired by Gardenville Coronation King, $45,000, out of an Excellent cow. His full sister is also Excellent — 7 nearest dams average 15788—787.

WILGORLAN FARMS

Titusville, N. J. — Pennington 7-0006

JOSEPH E. ADAMS
Herd Owner

G. EMERSON WATTS
Herdsman

Leaders . . .

(Continued from page 36)

McDonald Farms Distinction and out of McDonald Farms Artist, classified Very Good at 12 years, with 11062—600—GG; 14550—747—C, and 14333—721—AA. McDonald Farms Jarrett was first purchased by Bruce Beaudette, Birmingham, Mich., where he was used in the Beach Road Farm herd, then leased to Lockshore Farms for a year and to Colby Dale Farm for 10 months and returned to Beach Road in early 1953. He was sold to the Michigan Artificial Breeding Association where he was in service only a short time. His first class leading daughter was Beau Janoca (VG), bred and developed by Mr. Beaudette, that made a three-year-old class leading record in 1951. In the Lockshore herd he left 11 daughters, of which six are still in the herd. "Irene" became his second class leading daughter a year ago and his third was Lockshore Jarrett's Marlene in January, 1954. Thus McDonald Farms Jarrett has three class leading daughters with four records in a period of three years.

The dam of "Irene" is Marvel's Dairy Maid Irene, purchased as a five-year-old cow by Mr. Locke from her breeder, the late J. Neal Lamoreaux, Comstock Park, Michigan. "Dairy Maid Irene" is classified Very Good and still in the herd at 15 years of age. Her records in the Lockshore herd are 13446—596 — 5yrs — 305C — 2x, 14994 — 674 — 6yrs — 365 — 2x, and 17234 — 773 — 9yrs — 365 — 3x. "Irene" is her only daughter left in the herd. She was sired by Cesor Pharos' Marvel and out of Hilsondale's Dairy Maid.

These splendid records are a tribute to Mr. Locke's staff, James A. Fish, herd manager, Murray Longwill, herdsman, and 18-year-old John Loofboro who milked "Jarrett's Irene" during both her national records, the first by hand and the present one by machine. Although classified Desirable over-all, this cow is classified Excellent in dairy character, body capacity, fore legs and shoulders. She is a tremendous eater of roughage and milks accordingly.

Sire: McDonald Farms Jarrett.
Dam: Marvel's Dairy Maid Irene.
Breeder: R. F. Locke, Hickory Corners, Mich.
Owner: R. F. Locke, Hickory Corners, Mich.
Born: Mar. 16, 1949. Calved: Oct. 2, 1953.
Calved: Nov. 26, 1954.
Supervised by Michigan State College, East Lansing, Mich.
2 Milkings Daily. Total Milkings: 610.
Began Test: Oct. 5, 1953. Finished: Aug. 5, 1954.

	Milk	Butter Fat		Days On Test
Record:	15653	4.4	690	305

Started Testing

The following breeders have started their herds on Official Test:

ADVANCED REGISTRY

Nancy R. Abeel, Forsgate Guernsey Farm, Jamesburg, New Jersey.

Belle Terre Farms, Inc., P. O. Box 609, Freehold, New Jersey.

Edward Burling, Jr., Rich Neck Manor Farm, Claiborne, Maryland.

Wallace S. Chandler, 364 Hawthorne Drive, Asheboro, North Carolina.

Mr. and Mrs. Valtin H. Lust, Vallemar Farm, Bristol, Vermont.

Maple Lawn Farms, Inc., Ashaway, Rhode Island.

Howard H. McConnell, Meetinghouse Lane Farm, Honey Brook, Pennsylvania.

Arthur E. Pew, Jr., Redding Furnace Farm, R. F. D. No. 2, Elverson, Pennsylvania.

HERD IMPROVEMENT REGISTRY

J. F. Allen Company, Box 49, Clarksburg, West Virginia.

Jack Barnett, Sunny Land Farms, Route No. 3, Starkville, Mississippi.

W. W. Baxley, Colaparchee Farm, Bolingbroke, Georgia.

Ayers and Joan Waldo Brinser, Linwald Farm, Petersham, Massachusetts.

Coastal Dairy, Inc., Palm City, Florida.

Robert Cory, Guernseylea Farm, Hackettstown, New Jersey.

L. G. Couch, Route No. 1, Nampa, Idaho.

B. M. and John B. Davisson, Davisson Farms, Jane Lew, West Virginia.

F. W. DeFoe, Mt. Pleasant Plantation Farm, Andrews, South Carolina.

Fred H. Detering, Route No. 1, Box 81, Independence, Oregon.

Edwin S. Dixon, 3rd, Thorncroft Stables, Malvern, Pennsylvania.

Raymond Domaszek and Son, Hi-Hopes Farm, Amherst Junction, Wisconsin.

Albert W. Eckman, Eckman's Guernsey Farm, R. F. D. No. 3, Baldwin, Kansas.

Ernest and Viola Escott, Ernola Guernsey Farm, Route No. 2, Shelley, Idaho.

Russel M. Fetter and Son, Locust Hill Farm, R. F. D. No. 1, Big Prairie, Ohio.

Carl Fortkamp, Gold Banner Farm, R. R. No. 1, Coldwater, Ohio.

Ghere and Cubbin, Cubbin Acres, R. R. No. 5, Butler, Missouri.

Francis Ginn, Aix La Chapelle, Dickerson, Maryland.

J. Gill Gordon and Son, Springbrook Farm, R. F. D. No. 1, Winamac, Indiana.

Virgil M. and Donald Lee Gosma, Vir-Don Farm, R. R. No. 1, Lafayette, Indiana.

H. G. Haskell, Jr., Hill Girt Farm, Chadds Ford, Pennsylvania.

Levi R. Hochstetler, U Creek Meads Farm, R. R. No. 2, Nappanee, Indiana.

Harold Houser and Sons, Kerr Hill Farms, Mooreland, Indiana.

William V. and Norma Kechkaylo, Swanacres Farms, Route No. 3, Dowagiac, Michigan.

Donald L. Klamfoth, Maple Lawn Farm, Route No. 2, Canal Winchester, Ohio.

Willard W. Lyon, Lyon's Guernsey Farm, Route No. 2, Mt. Vernon, Washington.

Fred T. Mills, Route No. 1, Saluda, South Carolina.

Charles E. Miner, Ashaway, Rhode Island.

August J. Minke, Jr., Lamina Farm, Mount Angel, Oregon.

Frederick Molnau, Jr., Fredella Farm, Chaska, Minnesota.

Lloyd E. Ober, Oberland Farm, Newbury, Ohio.

William Phillips, Jr., Hillscroft Farm, St. John's Road, Ridgefield, Connecticut.

Sisters of the Precious Blood, Kneipp Springs, Rome City, Indiana.

Loyal B. Spang, Spang Farm, Box 751, Butler, Pennsylvania.

Leo A. Tigue, Berryhedge Farm, Lenape Road, Route No. 5, West Chester, Pennsylvania.

Estate Paul C. Trimble, Deerlick Farms, New Paris, Ohio.

Lemmy Jack Wilson, R. F. D. No. 1, Newport, Tennessee.

William C. Wilson and John R. Samworth, High Acres Farm, Route No. 1, Carbondale, Pennsylvania.

HOLLIKNOLL FARM

"THE HOME OF QUAIL ROOST ROSE MAXIM GUERNSEYS"

W. M. CAMP
OWNER

FRANKLIN, VIRGINIA
TELEPHONE 8202

An Announcement — It is with a great deal of pleasure we announce that beginning with this issue you may expect to find our Holliknoll advertisement in this location each time you receive the Journal's "1st edition." We say "pleasure," because we feel the use of a regular space will enable us to do a more effective job of presenting to you "The Holliknoll Story." We shall endeavor to tell you what we have accomplished in 1954 and what we hope to do in 1955.

The Farm in 1954 — Even though we have had a severe drought in Virginia this year, we have managed to have one of our better years on the farm. We raised and stored the largest and finest crops of hay ever raised at Holliknoll, three thousand bushels of corn, thirty-five hundred bushels of oats, and filled four silos with grass silage. We have already grazed the cattle on winter pasture which, along with the growing of most of our grain, enables us to achieve higher economical production and healthier Guernseys.

The Herd in 1954

INVENTORY — We started the year with an inventory of Two Hundred Twenty head. We sold twenty-six head to breeders from Virginia to Cuba and culled fourteen head to the stockyards. We also put out to 4-H boys and girls, four heifers on a lend-lease basis. We shall finish the year with a larger number than we had when the year started, proving to us that our breeding and health program is basically sound. We made purchases of five animals at two dispersal sales, two of which were purchased at the Elkhardt Dispersal and three at the Brays Island Dispersal. These cattle should develop into dams of future herd sires.

OFFICIAL TESTING — We have completed thirty-nine official records in 1954 that average 12,349—594. Eighty-four per cent of these were made in immature classes, fifty-one per cent were made in 305 days, and eighty-four per cent were class C records. We have finished the year in DHIA with ninety-one cows on test that averaged for the year — 9,971—505. This shows an increase of over one hundred fifty pounds of fat in three years with twenty-five 2-year-olds in the milking herd at the present time. This again proves to us that our breeding program is of a sound nature and that it could help others as it has helped us.

CLASSIFICATION — We classified fifty-five head in 1954 which gave us an analysis of 89% above the line. Even though we had a very good number of Excellent, Very Good and Desirable cows, I am not mentioning the number as we are more interested in the final breakdown of the classification which will better educate us to breed better cattle.

SHOWING — We exhibited twelve of our animals at Richmond, winning three blues, three reds, also the Best Udder. This was accomplished with all Holliknoll cattle, with the exception of one.

The Farm in 1955 — We plan to raise all of our hay, silage, pasture and all of the grain excepting protein, that we can on our limited number of acres, using good management, fertilizers and equipment to enable us to get high economical production.

The Herd in 1955 — We plan to use the same breeding program that has already proved successful, practice rigid culling, testing and classification and utilization of sound management and home-grown feeds.

An Invitation — It gives us great pleasure to invite your personal inspection of our operation, and we will welcome your inquiries concerning any of the crosses with which we are working.

To All Guernsey Breeders A Very Successful New Year.

W. M. CAMP
Owner

Federal Accredited 339992
State Bang's Free No. 1007

ROWLAND R. BEAUVAIS
Manager

NORMANDY FARM
GUERNSEYS

A Top Cow Family We're Counting On

One of the most powerful cow families developed at Normandy

"THE MARIETTA FAMILY"

Fountainhead Of This Family

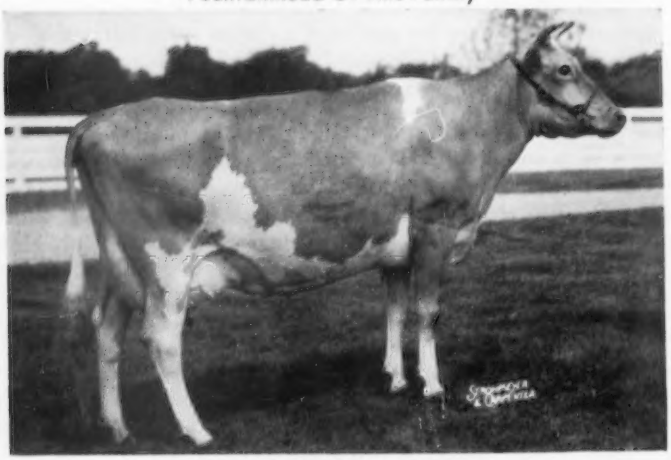

CORONATION MARIETTA

11369—530—Jr2—365C, 17716—801—6yrs—365

3 AR daughters — 2 in the herd — several granddaughters and great granddaughters.

DAUGHTER IN OUR HERD

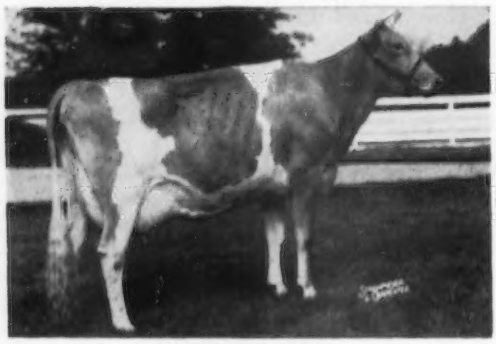

NORMANDY MARINA
9789—512—Jr2—365C

DAUGHTER IN OUR HERD

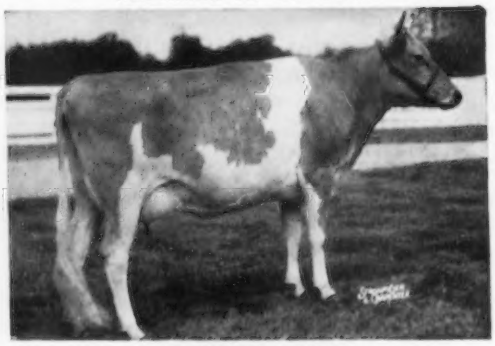

NORMANDY MARIE
10617—561—Jr2—365C
1 daughter in the herd: **Normandy Rosanne**
On test, 4757—232—Sr2—137 days—2x

Another Daughter of Marietta —

NORMANDY MARY ANN, sold in 1950 Franchester Sale for $6,000. 13740—652—Jr3—365, Sr. & Gr. Ch., Ind., 1949. 1 AR daughter, **NORMANDY MINETTA** (in our herd), 12612—574—Sr2—365C, on retest, 9480—434—5yrs in 224 days—2x. **NORMANDY MOONBEAM,** a daughter of MINETTA, is on test as a Jr2-year-old.

Would A Herd Sire Out Of This Family Interest You?

WRITE US YOUR NEEDS.

T. B. Accredited No. 427911 . . . Bang's Accredited No. 1451K

MR. and MRS. H. C. KRANNERT, Owners
KENNETH TATE, Manager

NEW AUGUSTA, INDIANA

New State Champions

ARIZONA

2-7 HIR 349C2x — Sarival Czar's Empress, 10227 pounds milk, 499 pounds butter fat, (698TM). Breeder and owner, William J. Rasmussen, Glendale.

ARKANSAS

5-4 HIR 365 — Daisy Dell Wafer, 11118 pounds milk, 528 pounds butter fat, (730 TM). Breeder, Walter & Sylvia Schmitt, Springfield, Mo. Owner, Mr. & Mrs. Ralph C. Miller, Lead Hill.

3-2 HIR 365 — Uark Showman's Hope, 8903 pounds milk, 431 pounds butter fat, (730TM). Breeder and owner, University of Arkansas, Fayetteville.

COLORADO

2-2 HIR 305C2x — Fennie's Fancy, 8900 pounds milk, 447 pounds butter fat, (610TM). Breeder, Delbert E. Houseman, Ramah. Owner, Mr. & Mrs. Wilbert W. Roark, Boulder.

CONNECTICUT

5-8 365 — Sterlingold Martha, 18766 pounds milk, 1165 pounds butter fat, (1095 TM). Breeder, Sterling Farms, Inc., Stamford. Owner, John P. Kinsey, Torrington.

FLORIDA

5-1 305C 3x — Lakemont Judy's Dimple, 10839 pounds milk, 640 pounds butter fat, (915TM). Breeder, Carroll L. Ward & Son, Winter Park. Owner, Carroll L. Ward, Jr., Goldenrod.

GEORGIA

3-3 305C 3x — Riegeldale Max's Babette, 9319 pounds milk, 558 pounds butter fat, (915TM). Breeder, Riegel Textile Corp., Trion Div., Riegeldale Farm, Trion. Owner, Grady N. Coker, Canton.

4-4 HIR 286C2x — Nejasco Farm's Lady, 8269 pounds milk, 466 pounds butter fat, (572 TM). Breeder, Grady N. Coker, Canton. Owner, D. L. Cline, Cartersville.

INDIANA

2-8 365C — Comedian's Lou of Lucky Acres, 14259 pounds milk, 740 pounds butter fat, (730TM). Breeder, J. Ewart Bruce, Mount Gilead, Ohio. Owner, Richard J. Moser, Berne.

KANSAS

2-10 HIR 305C2x — Valkomna B. Irene, 9204 pounds milk, 484 pounds butter fat, (610 TM). Breeder and owner, Howard H. Johnson, Ottawa.

MAINE

2-1 HIR 305C2x — Homefields A. Majesty's Daffodil, 9366 pounds milk, 481 pounds butter fat, (610TM). Breeder and owner, Clifton N. Walker, Wiscasset.

MASSACHUSETTS

2-11 305C 2x — Elmhaven Cora, 11282 pounds milk, 537 pounds butter fat, (610TM). Breeder, E. A. Larter, Dunstable. Owner, M. O. Larter, Dunstable.

MONTANA

4-11 HIR 305C2x — Prediction's Adela, 8411 pounds milk, 462 pounds butter fat, (610 TM). Breeder, Adolph Walter, Billings. Owner, Clarence Walter, Billings.

NEW JERSEY

2-11 HIR 305C2x — Mt. Paul Hope, 11592 pounds milk, 658 pounds butter fat, (610TM). Breeder, John L. Winston, Gladstone. Owner, Mr. & Mrs. John L. Winston, Gladstone.

NORTH CAROLINA

2-11 HIR 300C2x — Skuggek Comet Marilyn, 6784 pounds milk, 432 pounds butter fat, (600TM). Breeder and owner, C. I. Carlson, Guilford College.

OHIO

3-10 HIR — Sunset Ridge Lad's Elola, 10931 pounds milk, 566 pounds butter fat,

MILLIONS OF CASES *of* MASTITIS *successfully treated with* PENDISTRIN®!

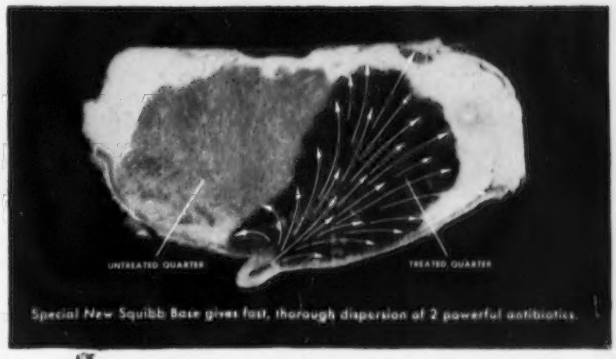

Special *New* Squibb Base gives fast, thorough dispersion of 2 powerful antibiotics.

You may be confused by the many claims made for various antibiotics used in treating mastitis.

But when you go to your drugstore, remember this: *Millions of cases of mastitis have been successfully treated with Pendistrin!*

It's the No. 1 seller because it has proved so highly effective for so many years.

The antibiotic combination in Pendistrin—100,000 units of penicillin and 100 mg. of dihydrostreptomycin in each tube—is among the most effective known for controlling usual mastitis-causing organisms.

Pendistrin is fast-acting. The special, new free-flowing Squibb Base disperses quickly throughout the quarter...releases the antibiotics rapidly, completely.

On its record—you can rely on Pendistrin. You can rely on Squibb—a name you can trust. Get Pendistrin with the new Squibb Base from your druggist!

For additional information, write to: SQUIBB *Veterinary Department*, 745 Fifth Avenue, New York 22, N. Y.

BUY THE BARN BOX—AND SAVE!

See your druggist!—Be ready to treat mastitis at the first sign. Get handy "barn box" of *New* Pendistrin. *You save money*, too, when you buy by the dozen! *New* Pendistrin has a 24-month dating. Look for it at your drugstore.

For accurate diagnosis of mastitis, consult your veterinarian.

PENDISTRIN is a trademark.

SQUIBB—A NAME YOU CAN TRUST

DRIED BEET PULP

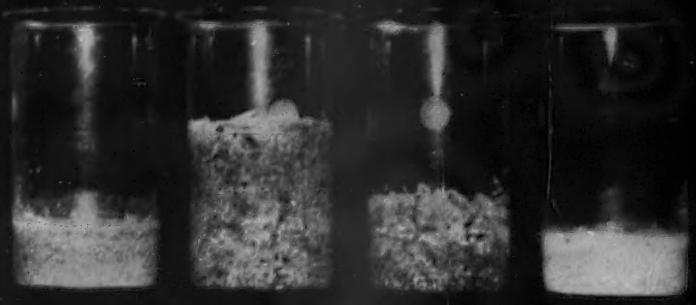

BRAN | DRIED BEET PULP | CITRUS PULP | CORN

more **bulky**
more **spongy**
soaks up more **water**

Aids The Digestion Of All Other Feeds!

Here's proof that Dried Beet Pulp absorbs more water than other feed ingredients. We took equal amounts of the four feeds pictured, added equal amounts of water to each. Notice how the Dried Beet Pulp soaked up the water . . . how it swelled twice as much as the next best.

There lies the tale of why Dried Beet Pulp aids in the digestion of all other feeds. Dried Beet Pulp *swells* in the rumen . . . allows digestive juices to circulate freely for faster and more complete digestion of the entire ration.

And remember . . . rodents and insects leave Dried Beet Pulp strictly alone. It stores and keeps safely.

FEEDERS—There's a fresh, new crop of Dried Beet Pulp now ready for you. Ask your feed dealer to supply you with this palatable, digestible feedstuff that makes all other feeds more profitable.

DEALERS—Dried Beet Pulp is a flexible feed . . . fits easily into any beef or dairy ration. Insist on Dried Beet Pulp in the feeds you now carry. Add it to your custom mixes. Formulas, information and quotations are yours *free,* if you'll write, phone or wire direct *today.*

NOBODY TRIES TO MAKE A RECORD WITHOUT DRIED BEET PULP!

"YEAR ROUND PASTURE"

MOWAT, WILSON & CO.

Detroit 35, Michigan

305C2x (610TM). Breeder and owner, Ross & Rosa M. Simon, Nova.

OKLAHOMA

3-4 HIR 251C2x — Brenda-Myr's Ellen, 7436 pounds milk, 427 pounds butter fat, (502 TM). Breeder, J. L. Nelson, Wichita, Kans. Owner, Lawton Burton, Lawton.

SOUTH CAROLINA

4-11 305C 2x — Glen Echo Maxim Rosebud, 13024 pounds milk, 729 pounds butter fat, (610TM). Breeder, H. H. Brown, Newberry. Owner, Brays Island Plantation, Inc., Yemassee.

10-3 HIR 305C2x — Dukes Dale Maxim Countess, 10850 pounds milk, 645 pounds butter fat, (610TM). Breeder, George B. Salley, Orangeburg. Owner, R. F. Dukes, Orangeburg.

TEXAS

2-5 HIR 365C2x — Meadow Lodge Mo-Baby, 7550 pounds milk, 432 pounds butter fat, (730TM). Breeder, Kent B. Hayes, Oklahoma City, Okla. Owner, Texas Technological College, Lubbock.

VERMONT

4-8 305C 3x — Brown's Caroline, 15176 pounds milk, 794 pounds butter fat, (915 TM). Breeder and owner, Martin A. Brown, Wilmington.

VIRGINIA

5-8 HIR 365C2x — V. P. I. Majesty Emily June, 11453 pounds milk, 667 pounds butter fat, (730TM). Breeder and owner, Virginia Polytechnic Institute, Blacksburg.

4-11 HIR 305C2x — Odonald's Ramona, 14126 pounds milk, 628 pounds butter fat, (610 TM). Breeder, Thelma Harris, Shelfar. Owner, W. B. Knott, Dinwiddie.

WISCONSIN

2-6 305C 2x — Senrab Princess Itchen, 10973 pounds milk, 559 pounds butter fat, (610TM). Breeder and owner, W. H. Barnes & Sons, New Lisbon.

Guernsey Day at the University of Connecticut

GUERNSEY breeders in Connecticut will have an opportunity to see the Official Classifier of The American Guernsey Cattle Club classify the University of Connecticut's Guernsey herd on February 22. A full day's program has been planned for Guernsey breeders. The staff of the Animal Husbandry Department at the University cordially extends an invitation to all Guernsey breeders to watch the classification.

Please mention the Journal when answering our advertisers!

HENSLEE FARMS
Kingston Springs, Tenn.
Now Using Our Display Signs

For Complete Information Write
WILLIAM CHILCOAT
DEEP LAKE FARM
LAKEVILLE, CONN.

Clip Cows Regularly With
STEWART
CLIPMASTER

Powerful Motor Inside the Handle

CLIPS Cows, Horses Mules, Dogs, faster, better

Clip your animals faster, easier with the new Sunbeam Stewart Clipmaster. Has quiet, more powerful air-cooled, ball-bearing motor inside Easy-Grip handle. $39.95 (Colorado & West, $40.25). Grooming brush, drill head and sheep shearing attachments give Clipmaster year-round use.

BETTER, EASIER GROOMING WITH
Sunbeam
STEWART
ELECTRIC GROOMING BRUSH

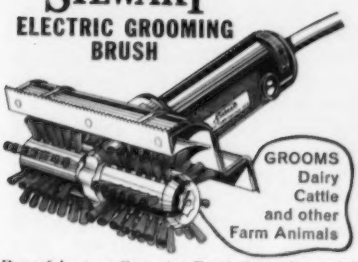

GROOMS Dairy Cattle and other Farm Animals

Powerful rotary Grooming Brush does a better job of cleaning farm animals. Complete unit has air-cooled, ball-bearing motor. $42.50 (Colorado & West, $42.75). Grooming Brush Attachment for Clipmaster also available. $19.50 (Colorado & West $19.75).

Sunbeam CORPORATION
Dept. 159, 5600 W. Roosevelt Rd., Chicago 50, Ill.

Herds Classified

A total of 328 cows in 16 herds were classified in the territory of George W. Chambers during the period from November 15 to November 23, 1954, by C. B. Finley, official classifier.

A summary of the results shows 16 were rated Excellent, 66 Very Good, 162 Desirable, 69 Acceptable and 15 Fair.

The herds classified were those owned by: NORTH DAKOTA: Allen Meyer, West Fargo, and North Dakota Agricultural College, Fargo. MINNESOTA: Mrs. Lena Ulland, Austin, R. D. Mayer, Bigelow, Lorlys Hansen and Sons, Detroit Lakes, University of Minnesota, Grand Rapids, University of Minnesota, Duluth, James E. Kelley, Minneapolis and Henry Brandtjen, Farmington. WISCONSIN: Thomas L. and Ethel F. Heath, Tony, C. D. Griswold, West Salem, University of Wisconsin, Madison, Charles E. and H. O. Roberts, Arena, Elmer G. Kunz, Fort Atkinson, and W. H. Barnes and Sons, New Lisbon. IOWA: Arnold M. Pancratz, Dubuque.

Daisy Cattle Markers

Solid brass tags and brass-plated chain.
No. 21—FOR NECK. Adjustable. Tags numbered both sides. $13.25 per dozen.
No. 17—FOR HORNS. Adjustable. $9.20 per dozen.
No. 38—DOUBLE PLATE NECK CHAIN Upper portion strap, lower portion chain $14.50 per dozen.
Write for catalog. Sample mailed for $1.00
GOLDEN ARROW FARMS
Dept. 7 Box 7 Huntington, Indiana

PATENTED
KANT-KOM-OFF COW BLANKETS

NEW LOW PRICES!
$3.75 AND UP
FREE CATALOG
TAILORED TO FIT
R. LAACKE CO.
1033 W. Walnut St. • Milwaukee, Wis.

WHY DO SO MANY NORMAL COWS FAIL TO "SETTLE"?
REX Wheat Germ Oil has answered this question for 21 years!
REX OIL will help settle cows or money back!
Write for Folder No. 3 today!
REX WHEAT GERM OIL
MONTICELLO, ILLINOIS

STROHMEYER & CARPENTER, Inc.
Photographers of Animals
White Plains - Box 788 - New York

FRED C. WETMORE CO.
LIVESTOCK PHOTOGRAPHERS
4323 W. 143rd St., Cleveland 11, O.
Phone: WINTON 1-8095

If Appetites Lag in Your Best Cows - Look for Ketosis

At the first sign of ketosis or acetonemia, use highly effective Bovinate, the new low cost way to build blood sugar. Can be given in the grain mixture or as a drench. It contains the amazing propionate, used successfully in experiment station research.

Often a few doses of Bovinate restore cows to normal appetite and milk production. Effective also for cows susceptible to ketosis. Completely safe to use. Economical. 5 lb. bag only $5.95 prepaid — Enough for several mild cases or a severe case for 10 days. Order direct if not available locally.

HOLT PRODUCTS CO.
Box 840, Milwaukee 1, Wisconsin

CATALOG • DAIRY SUPPLIES & SPECIALTIES • OVER 2000 ITEMS
CATALOG MAILED ON REQUEST
STAINLESS STEEL PAILS · STRAINERS
Veterinary Supplies
DAIRY SCALES
MILK FILTERS
WASH TANKS
DEHORNERS
CLIPPERS
THE MOORE BROS. CORP., ALBANY 10, N.Y.

FOR SALE

A top producing herd of 50 head including 30 cows, 7 bred heifers, and 13 open heifers. Bloodlines are Flying Horse and Curtiss Candy. Heavy winter production. To be sold as a unit. Address inquiries to:

GAREY CATTLE SALES
C. C. "Buzz" Garey, Jr. Tel. 2941 Morrisville, Pa.

GRAHAM COURSE FOR CATTLEMEN

YOU ARE INVITED TO ATTEND: **Course Held Five Days 8:00 Tuesday Morning Till Saturday Evening**

10 Things the Graham Cattle Course Will Help You Do:

- Treat for Sterility in cows, heifers & bulls
- Diagnose Pregnancy
- Remove Afterbirths
- Deliver Calves
- Clean Up Abortion
- Clean Up Vaginitis
- Clean Up Mastitis
- Artificial Breed
- Manage Herd More Efficiently
- Double Your Net Income

1955

Burlington, Vt.....Jan. 4-8 Vermont Hotel
Newark, N.J.....Jan. 11-15 Carlton Hotel
Richmond, Va....Jan. 18-22 John Marshall Hotel
Kansas City, Mo...Feb. 8-12 Pickwick Hotel
Chicago, Ill.....Feb. 15-19 Maryland Hotel
Harrisburg, Pa..Feb. 22-26 Wm. Penn Hotel
Riverside, Calif...Mar. 22-26 Mission Inn Hotel
Sacramento, Calif. Mar. 29-Apr. 2 Sacramento Hotel
Portland, Ore.....Apr. 5-9 Multnomah Hotel

Frank B. Graham

1955 a year of Great Progress in the Cattle Industry. Keep in step with the times by investigating and taking this Course.

If the student is not successful, an instructor will be sent to the student and make him successful, then if the student is not satisfied the tuition ($85.00) and total traveling expenses will be refunded.

Write for a catalog which tells the whole story. Ask for names of our students in your locality, talk with them about the

GRAHAM SCIENTIFIC BREEDING SCHOOL

Dept. G.J.-55 216 East Tenth Street Kansas City 6, Missouri

Subscribe to the Journal!

Loaded with Soothing LANOLIN

Great for Chaps, Cuts, Wire Snags, Windburn, Sunburn and beneficial massage of Caked Bag. Antiseptic-on-contact. Spreads right, STAYS ON. At your dealers'. Write TODAY for Free copy, "Care & Feeding of Dairy Cattle".

DAIRY ASSOCIATION COMPANY
Lyndonville 62 Vermont

BAG BALM

Western New York Picnic

By John A. Sims

The annual summer picnic of the Western New York G. B. A. was held at Dr. H. H. Bauckus' Greentree Farm, Town Line, New York. Much interest and speculation at this event each year centers around the rotating trophy which goes to the adult winner in the judging contest. Two or three Western New Yorkers already have two legs of the required three to win permanent possession of the trophy, but a new winner came up this year to thwart the efforts of previous two-time winners to retire it to permanent possession.

Professor Harry R. Ainslie, of the Cornell University Animal Husbandry Department, was the official judge for this year's contest and also feature speaker on the afternoon program. He did a thorough job of analyzing and discussing the placing of each class, and his decisions were well received.

Mrs. Gerald Scharping, Albion, N. Y., who had top score in judging contest, receiving trophy from Dr. James M. Carr, and Frederick Warner, Cuba, winner in the junior division at the Western New York Picnic.

Top score in the contest was compiled by Mrs. Gerald Scharping, Albion, N. Y., thereby winning her one year's possession of the coveted trophy. Following her among the women contestants were Mrs. Edgar Chapman, Conewango Valley, in second place, and Mrs. Stanley Baker, Lyndonville, in third place. Two of the same families were represented among the winning men, with Edgar Chapman placing first, Stanley Baker, second, and Norris Marsh, Cattaraugus, third. In the junior division, Frederick Warner, Cuba, placed first, Roger Dunnewold, Clymer, second, and Wayne Heyden, Albion, third.

Curtiss Candy Company Selected Mating Certificates were presented to the top adult winner and the top junior winner in this contest. The winning team in the competition between 4-H and FFA groups, was Pine Valley FFA, consisting of Allen Callahan, William Maxwell, and Melvin Dye.

At the afternoon program, welcoming remarks were heard from Dr. Bauckus, Miss Ruth Jackson, Ashville, and Dr. James M. Carr, Little Valley, president and vice-president, respectively, of the Western New York Guernsey Breeders' Association.

Professor Ainslie's excellent talk centered around the theme of more economical and profitable herd management, with particular emphasis on feeding the dairy herd. Brief remarks from sale committee chairman Charles F. Rogers of Randolph, and state Guernsey fieldman, John A. Sims, concluded the afternoon speaking program.

Awards to judging contest winners were presented by Dr. Carr, followed by a tour of the barn and grounds conducted by the gracious hosts to this event, Dr. and Mrs. Bauckus.

Farnam **"LIFETIME" NECK CHAIN TAGS**

★ **TAGS** of wear-resistant, rust-proof aluminum alloy. Light weight, yet tough!
★ **BIG NUMBERS** (both sides) deep cut, with black enamel baked in. Easy to read!
★ Twist-link **CHAIN** zinc plated, rust proof. Full 40" length.
★ **RING FASTENER** of spring steel, cadmium plated. Won't rust. Stays shut, yet easy to open.

SAMPLE mailed Postpaid for $1

WRITE for Illustrated Literature and Quantity Prices - Dept. NC-68

FARNAM EQUIPMENT COMPANY
Omaha, Nebraska or Phoenix, Arizona

Inland Empire Annual Meeting

By Elmer Meadows

The annual meeting of the Inland Empire Guernsey Cattle Club was held October 14 at the Desert Caravan Inn, Spokane, Washington. Norval Dobson, Bonners Ferry, Idaho, was elected president to succeed Loren Middleton, Chattaroy, Wash., who presided over the meeting. The Inland Empire area was well represented, and everyone was in an optimistic frame of mind.

Mr. and Mrs. Roy Plumlee presenting Rovian Elaine's Erline to outstanding 4-H Club member, Diane Langenheder, Athol, Idaho, at the Inland Empire Annual Meeting.

Roy Nyholm, sales manager, Early Dawn Dairy, Golden Guernsey distributor for the Spokane area, reported that their Golden Guernsey milk sales had almost doubled again as compared with the same period last year.

The group voted to again hold their Inland Empire Consignment Sale next spring. Selections will be made throughout Washington and Northern Oregon, probably in February.

The highlight of the meeting was the presentation of a registered heifer calf to the outstanding 4-H Club member in the area. Ralph Cook, Deer Park, chairman of the youth committee, presented Rovian Elaine's Erline to Diane Langenheder, Athol, Idaho, an attractive 4-H Club girl who has done well with her Guernsey project over the past few years. This year's calf was donated by Mr. and Mrs. Roy Plumlee, Rovian Farm, Deer Park, and Paul Gibson, Deer Park, offered to give a heifer for next year's winner.

Other officers elected were Herbert Boese, Deer Park, vice-president, and Vivian Plumlee, Deer Park, reelected

2 GREAT NEW PAPECS

With NEW "QUICK-COUPLE"

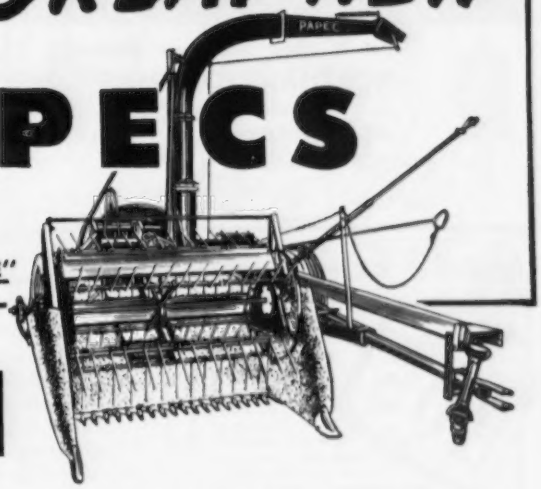

"QUICK-COUPLE"

▶ Important new time and labor-saving FEATURES identify Papec's New Forage Harvesters, Models 62 & 92.

NEW "QUICK-COUPLE" Device for mounting all 3 attachments . . . direct cut, hay pick-up and row-crop . . . faster and easier.

IMPROVED DIVIDERS on direct cut and hay pick-up attachments.

6-bar REEL on direct cut attachment.

NEW DESIGN LIFT LEVER making it easier to raise and lower attachments from tractor seat, to level base unit for mounting attachments, to raise tongue for tractor hitch.

OTHER Convenience and Performance IMPROVEMENTS PLUS ALL the Features that have made Papec famous for dependable, trouble-free operation on all types of forage crops.

- POSITIVE FINGER FEED ROLL
- PATENTED SILAGE SHELF
- ADJUSTABLE AXLES
- BIGGER TIRES

See the NEW PAPECS at your dealer's soon.
Papec Machine Company, Shortsville, N. Y.

PAPEC FORAGE HARVESTERS

THE TREND IS SOUTH
FOR SALE
Farms, Estates, Herds, Suburban Acreage, Business Sites

A complete service. If you wish to buy or sell a farm, a herd or a complete setup, address:

GEO. B. SALLEY
SALLEY SALES SERVICE
ORANGEBURG, S. C.
AUCTION AND PRIVATE SALES
DISPERSALS — DAIRY CATTLE
REAL ESTATE

A. "Tony" JARDINE

PURCHASING AGENT — HERD MANAGEMENT

After many years' experience with the leading herds, I am sure I can be helpful in selecting or improving your herd.

Doylestown, Penna.
Box 81

IMPORTING — EXPORTING

Telephone: Plumsteadville 2853

VETERINARY SUPPLIES
New Drugs

BIG SAVINGS FOR YOU. Free catalog featuring "hard to find" items every breeder needs.

BLUE RIBBON FARM SERVICE
820 E. Locust St., Milwaukee 12, Wis.

Seath and Shultz
SALES SERVICE

Mid-Winter Sale — January 19, 1955
NORTHAMPTON, MASSACHUSETTS
In the warm, all-weather brick barn.
WE INVITE YOU TO CONSIGN.

MIKE SEATH
Far Hills, N. J.
Ph. Millington 7-0756

E. M. GRANGER, Jr.
Auctioneer

EARL SHULTZ
Peterborough, N. H.
Ph. Peterborough 124

NYLON NECK TAGS!

Here's the newest tag on the market! Tough, white nylon material. Will not crack or become brittle... even in coldest weather. Large, black, engraved figures easy-to-read at a distance. FULLY GUARANTEED. Priced only 40c ea. in lots of 100 or more; 45c ea. ind.; Key rings, 15c ea.

SEND FOR WESTON'S COMPLETE CATALOG, FREE!

WESTON Manufacturing & Supply Co.
1933 Speer Blvd., Denver, Colorado

Hoof Trimming
Write
RALPH D. BACON
Box 25, Berlin, Mass.
Phone Oxford 7-4495

—then get NEW improved
KOW-KARE
now with Vitamin "A"

SAVE on expensive feed! Instead add New, improved KOW-KARE, containing Vitamin "A"! Get higher milk production, better cow health, better feed-to-milk conversion. Take advantage of famous KOW-KARE's Tonic Drugs, Iron, Iodine, Cobalt, Calcium, Phosphorus and Vitamin D. Start now. Three thrifty sizes at all stores.

FREE Cow Book
Send for helpful 24-page illustrated treatise on "Care & Feeding of Dairy Cattle."

Dairy Association Co., Inc.
Lyndonville 70
Vermont

SAVE 1/3... Buy 50 lb. Drum

secretary-treasurer. Directors are Arthur Wagner, Farmington, Dick Camp, Spangle, Ralph Cook, Deer Park, and Mrs. M. B. Louthian, Colbert.

Elmer J. Meadows, field representative of The American Guernsey Cattle Club, spoke briefly and urged the club to continue with their present projects of promoting GOLDEN GUERNSEY milk, a spring sale, and youth program. He urged them to avail themselves of all the shows in the area by making large entries and displays of material to promote GOLDEN GUERNSEY milk.

Merced Bull Sale

BY A. W. TELFER

FOURTEEN registered Guernsey bulls were sold at the fifth annual Merced Guernsey Bull Sale for $2,495, to average $178.21. The sale was held at the Merced Fairgrounds on December 4, under the management of the Merced Guernsey Breeders Association.

The selection committee consisted of J. P. Brownlie, chairman; Wendell Holmberg and Paul E. Peterson. The ringside was very small, and the answer to the sale seemed to be that there was little interest in bulls.

The sale was cried by Bob Stanley, and the real highlight was the excellent job done by Jack Nicewonger, of Lodi, who read pedigrees for the first time. Jack Robinson was scheduled for the job, but is still recovering from a recent heart attack, so his good friend carried on for him.

Applicants for Membership

THE following Guernsey breeders have applied for membership in The American Guernsey Cattle Club:

NEBRASKA: Ralph I. Berry and Son, Pawnee City, recommended by Paul A. Riggert.

OHIO: Dwight W. Low, Marysville, recommended by D. G. Arnold.

Elton Smith, Caledonia, Mich., president of the Michigan G. B. A., produces GOLDEN GUERNSEY for Thomas Farms, Grand Rapids. Elton has a four-can unit, pit type milking parlor, and one man runs the unit and handles about 50 cows in two hours.

VETERINARY PRODUCTS DIRECT to YOU

All the latest effective treatments employed by leading veterinarians and herdsmen. *Discounts available on quantity shipments.*
Write for our Dairy Bulletin and Veterinary Catalog.

ANCHOR SERUM CO.
of INDIANA, INC.
INDIANAPOLIS 6, INDIANA

South's Leading Guernsey Auctioneer
AGENT
Lloyd's Livestock Insurance
TOM McCORD
Montgomery Alabama

The Guernsey Service Bureau

BUYING and SELLING

Assistance on herd problems
E. E. "AL" VARY
Phone 1830
R. F. D. 2, Sterling, Illinois

Specialized Service For Farm Owners
Surveys—Consultation—Management—Bookkeeping—Livestock Sales
SPECIAL HELP ON INCOME TAX PROBLEMS . . .
NOW IS THE TIME TO HAVE A SURVEY MADE OF YOUR OPERATIONS. If you need help in culling out low producers, in setting up a going operation, or advice on how to place your operation in a better competitive position, let us work with you.

Full information upon request. Ask for folder.
Burlingame, Field, Pierce & Browne, Inc.
158 MAIN STREET, PUTNAM, CONNECTICUT
and
45 WEST 45TH STREET NEW YORK, 19, N. Y.

To Our Many Guernsey Friends:

A Happy and Prosperous New Year

TRANSCRIPT PRINTING COMPANY
Printers of The Journal
Peterborough, New Hampshire

Attention Indiana Breeders —

Closing date for the Indiana Directory is January 5, 1955

ACT NOW

Assistance gladly given in preparing advertising copy.

THE JOURNAL

PIONEER® DAIRY FEEDS

1942-1954

● We are proud of the results of the complete line of PIONEER Dairy Feeds and the PIONEER Feeding Program. Records of performance in the field have justified our stand that loose, open, pelleted and flaked feeds are the answer to correct feeding principles.

Although much has been accomplished during this relatively short period, we pledge ourselves to even greater effort in 1955.

Change now to the PIONEER Dairy Feeding Program and enjoy our pledge of more profit to each and every user of PIONEER Dairy Feeds.

HALES & HUNTER CO.
141 West Jackson Blvd. • Chicago 4, Illinois
Mills At: Chicago, Ill.
Marshall, Mo. • Lexington, Ky. • Wilmington, Del. • Cartersville, Ga.

OUR ALL-AMERICAN NOMINATION

Produce of

SONOMA LALATONA

11205—522—Sr4—305C—2x
12965—587—6yrs—305C

1st Produce, Grand National, San Francisco. 1st, San Joaquin Co. 1st, Fresno Co. 1st, Kings Co. 4th, California State Fair, 1954.

Left to right:

HAPPYHOLME CROWN LALATONA, E '54

13329—719—Sr4—365C. 2nd 2 Yrs., San Joaquin and Kings County Fairs; 4th 2 Yrs., Calif. State and Grand National; 3rd 2 Yrs., Fresno County Fair.

HAPPYHOLME AMBLER'S LALATONA, VG '54

3rd Best Udder, Grand National, 1954; 3rd Aged, San Joaquin County Fair; 2nd Aged, Fresno County Fair; 1st Aged Kings County Fair; 6th Aged, Grand National, 1954.

We Are Building Our Herd On Production and Type

As Shown By These Animals

J. C. ANDRESEN

10610 W. Whitesbridge Rd.
Fresno, California

Maryland Guernseys

Since 1880

A JUNIOR SIRE

MONT CARROLL

Born January 16, 1952

His 1104 Pound Granddam

MONTEREY CAROLINE
11538—*685—Sr2—305C—2x, 13473—808—Sr3
16356—926—5yrs, 16222—896—6yrs, 19828—1104—7yrs
Former Class Leader
1 AR daughter
MONTEREY CAROLITA
14700—714—Jr2, *14398—*628—Jr4—HIR—305C—2x
14744—658—5yrs—HIR—305C—2x
Former Class Leader
Class Leader 8th for fat, 3rd for milk as Jr4—HIR

Carolita is the dam of our MONT CARROLL bull. He is sired by a son of Fairlawn Peerless Emblem, sire of Class Leaders.

COLORA FARM **Colora, Md.**

Bang's and T. B. Accredited

LLOYD BALDERSTON, III., Owner

LAZY RIVER MILKING COWS

WHEN YOU WANT SOME CATTLE TRUCKED

Remember W. W. (Bill) Baker, Sparks, Maryland

A JUNIOR SIRE IN OUR HERD . . .

McDonald Farms Rocket's Trevor

Born July 2, 1953

4th prize Bull Calf, Topsfield, 1954.

Sire: **McDONALD FARMS IDEAL ROCKET**
A son of McDonald Farms Ideal, AR, out of McDonald Farms Heritage, 5 records, 4 over 600 lbs. fat, 2 on 2x; 15848—818—6yrs—1088 T.M. Dam of 4 AR daughters including McDonald Farms Ideal Omega, VG '52 '54, 13811—772—5yrsC, full sister to TREVOR'S sire.

Dam: **McDONALD FARMS LE ROYAL LADY**
On test as a two-year-old. She is a full sister to McDonald Farms Le Namesake ($7,600). VG '53 '54, 11099—507—Sr3—305C—887 T.M.

I own my own herd, show at top fairs, attend many of the Guernsey sales and am in a position to truck your cattle anywhere. Call on Bill Baker for prompt, efficient, safe transportation.

FAMILY HILL FARM

W. W. BAKER Sparks, Maryland

Naturally We Were Pleased

A Maternal Brother To Our Senior Sire Topped The Bulls In The Langwater Sale, 1954.

A full sister to our Senior Sire sold for $3,000 and was among the tops in the Langwater Sale, 1954.

Our Senior Sire . . .

LANGWATER TRUANT

Born November 2, 1947

Grand Champion Bull, Howard County Fair, 1954.

His dam, Lone Pine Ultra's Vagabond, has a record of 14447—761—6yrsC and classified Excellent in 1951.

A TRUANT SON ALSO IN SERVICE

PLAIN VIEW'S DAUNTLESS

Born September 22, 1951

1st prize 2-year-old, Howard County Fair, 1954.

PLAIN VIEW GUERNSEY FARM

MELVIN H. WESSEL, Owner
LISBON, MARYLAND

T. B. and Bang's Accredited

Without the active, cheerful and friendly help of hundreds of thousands of Surge users— we are sunk. That was the thinking that prompted us many years ago to start in to build up

ORGANIZED SURGE SERVICE

Organized Surge Service is still far short of what we are working hard to make it, but every day it does get a little better.

A foundation stone of Organized Surge Service is this advertisement. It has already run millions of times and it is still running.

YOU CAN'T GET GYPPED ON SURGE SERVICE!

When your Surge Service Dealer lands at your farm to make his annual Surge Service call, he is there to help you milk your cows better and faster.

You can tell him to go ahead and do whatever he thinks is necessary with absolute assurance that you can't get hurt . . because . . the cost of keeping Money-Making Milking in your barn must be satisfactory to you. He sold you a good milking machine in the first place, and he is there to make it keep right on being a good milking machine.

When he has done his work, pay him what he says you owe. If you are not entirely satisfied that his price is right and fair, all you have to do is send your bill to Chicago and we'll send you our check for every cent he charged you for labor. We have entire confidence in our Surge Service Dealer . . so can you.

ORGANIZED SURGE SERVICE

... means knowing WHO you are... and WHERE you live!

The names and addresses of hundreds of thousands of Surge Users stamped on metal and filed in steel cases . . . protected by a sprinkler system, a watchman and a dog. We are not afraid that somebody will break in and steal a few thousand of them . . . we are always afraid of fire.

This list is one of the foundation stones of Organized Surge Service. Surge Users move, they sell out and — once in a while — one of them even switches to some other machine.

When a man is no longer a Surge User, the dealer so reports and we acknowledge the report and the name comes out of the file.

When a Surge User moves into the territory of a dealer, he reports that and the report is acknowledged. A metal name plate is cut and goes into the file.

We try very hard to keep this Surge User list up to the minute. It can never be absolutely right . . . it will never be very wrong.

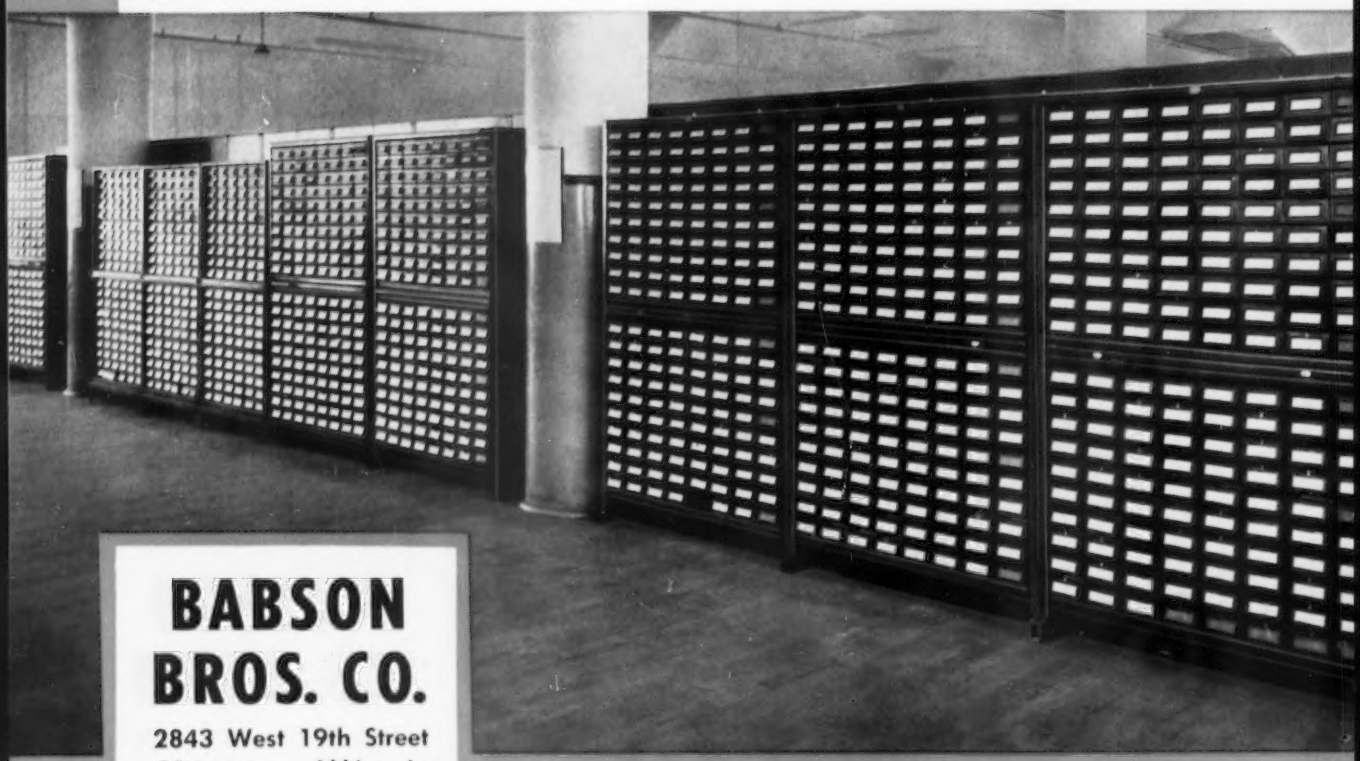

BABSON BROS. CO.

2843 West 19th Street
Chicago, Illinois

ATLANTA • HOUSTON • KANSAS CITY •

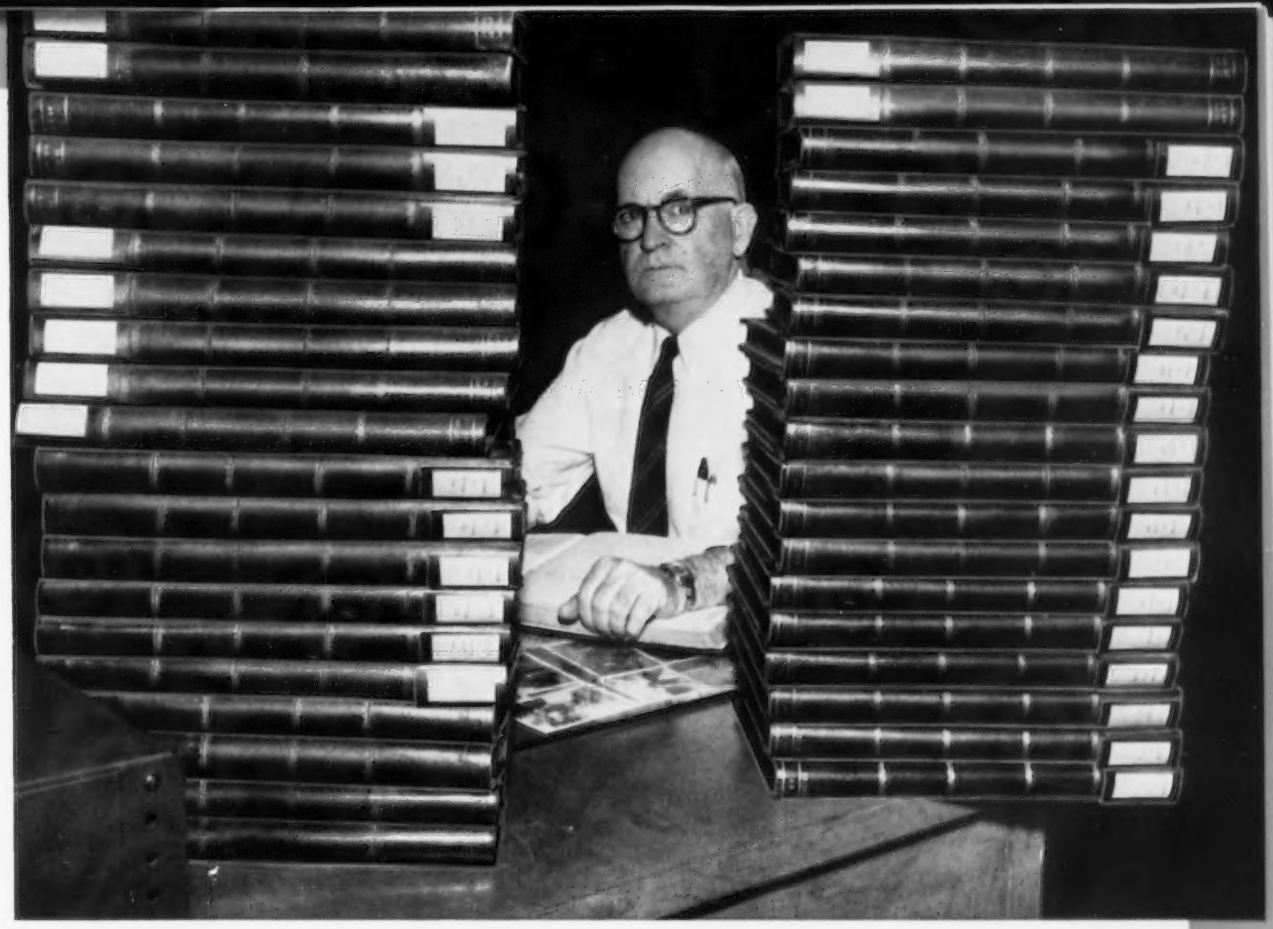

Over 40 Big Black Books

The Big Black Book is now well over 40 volumes of 300 pages each . . . well over half a million Surge Serial Numbers with the names and addresses of the men who bought them since January 1, 1943.

This Big Black Book is another of the foundation stones of Organized Surge Service because you can't take care of a man if you don't know who he is and where he lives.

MINNEAPOLIS • SACRAMENTO • SEATTLE • SYRACUSE • TORONTO

Our job is cow milking. We have no desire or ambition to become a great big company selling a multitude of products. We just want to keep right on selling a few more milking machines every year than all the others put together.

When just one Surge User anywhere in the world misses just one milking because his machine is busted —we are hurt.

When just one Surge User anywhere in the world lets the milk dry on his machine so that it is dirty —we are hurt.

We well know that we can never get any bigger than our ability to take proper care of our Surge Users so . . . . . we work very hard at keeping organized to take proper care of them.

The more Pipeline Milkers we sell, the more important that care becomes.

BABSON BROS. CO., CHICAGO

Copyright 1955, Babson Bros. Co.

WE PRESENT WITH PLEASURE — TOM — OUR ALL-AMERICAN NOMINATION, AND A SUMMARY OF OUR 1954 SHOW WINNINGS

OVEN JUBILEE'S TOM

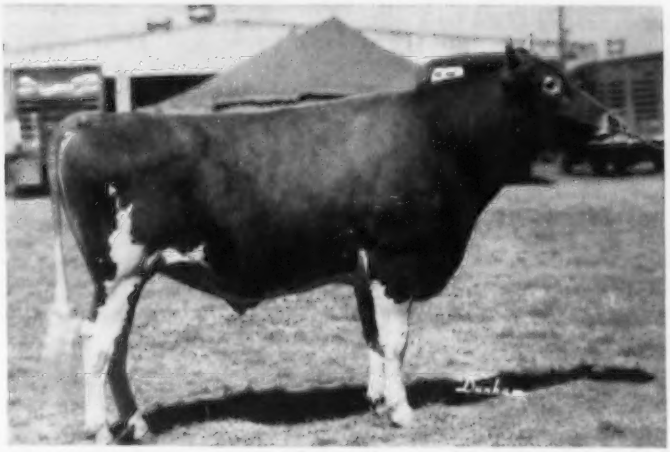

Jr. & Gr. Ch. Calf, New Mexico State Fair, 1952. Undefeated as a Sr. Yr. and 2-year-old including 5 State Fairs. 1st 2-year-old, Sr. & Gr. Ch., Oklahoma, Nebraska, Heart O'Texas, Kansas Free, 1954. 1st 2-year-old, Missouri, Kansas, Pan-American, Sooner State, Ozark Empire, 1954.

POINDEXTER OMAR'S LOTUS, VG '52
11134—536—Jr3—365C—2x
11572—598—Sr4—365—2x

Undefeated as a 3 and 4-year-old. 1st prize, Sr. & Gr. Ch., Oklahoma, 1954. 1st prize, Oklahoma State Dairy Show, Missouri State Guernsey Show, 1954.

Produce of OVEN'S PRINCESS JULE, VG '48
13616—716—6yrs—365

Oven's Princess Questa, VG '52
9441—525—Jr4—365—2x
10829—587—5yrs—365—2x

Oven's Jule's Princess, VG '52
9873—470—Sr4—305—2x

1st Produce, Oklahoma, Colorado, 1953. 1st Produce, Oklahoma, Texas, Ozark Empire, 1954.

Our senior yearling bull, **OVEN'S ULYSSES,** was **Junior Champion at 7 out of 9 shows in 1954** — 5 of these were approved shows. 1st Sr. Yr., Jr. Ch., Missouri, Oklahoma, Nebraska, Kansas, Texas, Ozark Empire, and Oklahoma State Dairy Show.

Premier Breeder and Exhibitor, Ozark Empire Fair, Springfield, Mo.

SIRE PROSPECTS FOR SALE BACKED WITH TYPE AND PRODUCTION

JERRY OVEN FARM **ENID, OKLAHOMA**

EARL GEURKINK PHARES ENGLE, Herdsman

GET YOUR WINTER MILK at the MIDWINTER SALE

Wednesday, January 19, 1955 — 12:00 Noon

(In the warm brick barn)

NORTHAMPTON FAIRGROUNDS — NORTHAMPTON, MASS.

Featuring well-bred, young cows and heifers close to freshening.

HERE ARE SOME OF THEM:

Shad Blow Romna, 10469—567—Jr2. Fresh. Her dam, Sterlingold Myra. **Mainstone Countess Aster,** 12544—610—Sr2—HIR—365. Due January 24. **King Canfiller Coigne,** 8390—355—277 days—DHIA, due December 20. **Elm Crest King's Ethel,** a bred heifer by Villa Crest Levity King, out of a dam with 9981—413. **Brown's H. Ballerina,** 10215—600—5yrs—3x (pending), a daughter of Fairlawn H. Hustler. **Great Elm El-Rose,** 10936—522—Jr4—305 (pending). Due right at sale time. **Rosendahl Royal Bess,** a bred heifer due on sale day, out of a dam with 8710—434.

Stepping Stones: **High Morning Diamond Glorianna,** 9234—424—Sr3—HIR—2x (pending), out of a dam with 16213—831—5yrsC.

Hanover Hill Farms consign six head. They are a very nice group including four top bred heifers.

Other consignors — Golden Harvest, Indigo Hill, Langmore, Deershorn, Sunnydell (sending a real top 3-year-old due on sale day), Old Farms, Vallemar, Crystal Springs, Eaton.

This is the best lot ever consigned to a Midwinter Sale.

Write for a catalog and get all the information.

4 - H CLUB SALE

We are pleased to have the Massachusetts 4-H Club Sale with the Midwinter Sale. The 4-H Club Sale will start promptly at Noon. Andrew Ketchen is Chairman.

SEATH AND SHULTZ SALES SERVICE — PETERBOROUGH, N. H.

MIKE SEATH
Far Hills, N. J.
Ph. Millington 7-0756

EARL SHULTZ
Peterborough, N. H.
Ph. 124 and 113

— E. M. (MORT) GRANGER, JR., Auctioneer —

Squire . . .

A son of our Gold Medal Sire — Nominated for All-American Two-Year-Old

KINGENDALE LEVITY'S SQUIRE
Born July 1, 1951

1st Sr. Yrlg. and Jr. Ch., Ohio, 1953. 1st 2-year-old, Ind., 1954; 1st 2 Yrs. & Sr. & Gr. Ch., North Central Ind., 1954.

Sire: **Gayoso Levity Crown**
Semen available at COBA, 1224 Alton-Darby Road, Columbus 4, Ohio.

Dam: **Lone Elm Belle**
8271—398—Sr2—305C

Next Dam: **Lone Elm Lulu Belle**
12682—663—10yrs—365. She is now 17 years old.

Also In Service — SQUIRE'S HALF-BROTHER —

KINGENDALE LEVITY'S CHAMP, born June 5, 1951
Sr. and Gr. Ch., Ohio, 1953. Res. Gr. Ch., Indiana, 1953, 1954. Full brother to Kingendale Levity's Lew, Excellent '52 '53 '54, 10594—539—Jr2—365C, on retest, 10056—534—5yrs in 214 days. Dam: Ver-Lo-Lew Mickey, 14105—736—7yrs—365, now 15 years old. Member 1st prize Sr. Get and Produce of Dam, Ohio, 1954.

OFFERING - - - Sons of these sires out of our best cows.

KINGENDALE GUERNSEY FARM — Route 7, Muncie, Indiana

Bang's Certificate No. 5588G — T. B. No. 315882 — DARIUS KINGEN & SON

OUR JUNIOR SIRE
Inherits Great Type and Production
ENDEAN VIGO
Born January 29, 1953
His Paternal Half-Sister

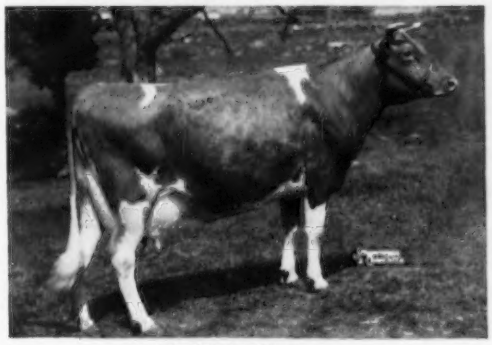

Birchfield Monoque
10862—481—Jr2—305C—2x
15054—672—Jr4—305C—2x
16588—712—5yrs—365—920 T.M.
Sire: **Chedco Caroler, AR**
Dam: **Endean Varda**
14271—625—Sr2—365C

SEVERAL TOP SIRE PROPECTS FOR SALE

ENDEAN FARM — East Walpole, Mass.
WM. G. JENKS, Supt.
Walpole
Telephone Farm NOrwood 7-1181
Telephone Office Walpole 130

Housatonic Farms, Inc.
Incorporated in 1925
SOUTHBURY, CONNECTICUT

OUR HERD SIRE
FLYING HORSE ROSE'S PHIL

Sire: **Argilla Royal Philosopher**, a son of Argilla Fair Palotterie 3d, 15900 milk, 810 fat, class CC, 15907 milk, 823 fat, class A.

Dam: **Flying Horse Rose**, 16640 milk, 906 fat, class AA.

Phil combines two great families, the Palotterie and the Rose family. Full brother to Flying Horse Phil's Rosiland, 13548—703—Jr2—365. Full brother to Flying Horse Phil's Rose, 12373—581—Jr2—HIR—2x, 12487—603—Sr3—HIR—2x, 12999—618—Sr4—HIR—2x. Three-fourth's brother to Flying Horse Royal Rose, 15059—853—Jr2—365C, 22558—1154—5yrs—365C, 4th milk, 7th in fat.

Flying Horse Rose's Phil has a rich inheritance. He is siring type and production.

We have 28 daughters in the herd, 13 milking and 6 with HIR records.

From time to time we have sons and daughters for sale.

Federal T. B. Accredited—Vaccinated—Conn. Bang's Free Approved 8-25

DONALD W. GATES, Manager — KARL HUTTER, Herdsman

YES — At Mulberry Hill We Have Good Females Too . . .
The Kind Worthy of Being The Dam of Your Next Herd Sire

Here are a few records completed during 1954
All on HIR-2x milking

Liseter Princess Rose	13886—736—6yrs—365C Former Class Leader
Gerar Majestic's Princess	14088—673—Sr3—365
Arbobess P. Daffodil	12828—660—7yrs—365
Warrior's Lady Golden	13970—642—11yrs—365
Knightongale Maxim Patience	11920—631—7yrs—365
Princetta of Bloomfield	12614—608—11yrs—365
Ideal's Laddie's Mona	11521—607—6yrs—365
Mt. Pleasant Golda	14775—578—5yrs—365C
Mulberry Hill Mar Anna Bell	9124—520—Sr2—365

9 records average 12807 milk, 628 fat.

OFFERING — Sons of Females Like These Sired By Our Production-Bred Bulls—

Mulberry Hill Eminent
Sire: **Ideal's Eminent**
Dam: **Ideal's Laddie's Mona**
4 records include —
12078—695—5yrs—365C

Mulberry Hill's Mona's Comet
2 daughters now on test.
Sire: **Ideal's Comet**
Dam: **Ideal's Laddie's Mona**
(see opposite)

Ideal's Eminent
(on lease from Ideal)
Sire: **Ideal's Beacon**
Dam: **Ideal's Emperor's Susie**
In 14 lactations she has 214,559 lbs. milk, 10,178 lbs. fat.

If you are looking for a bull out of a high producing dam, we can meet your needs.

PLAN TO PAY US A VISIT AND MAKE YOUR CHOICE

We are located directly off Route 50 — Matapeake to Cambridge, Md.

LOUIS M. PLANSOEN, Owner
JOHN GREEN, Herd Manager

MULBERRY HILL FARMS · Easton, Maryland

MAINE GUERNSEYS

MILLAY HOMESTEAD
George H. Millay
Richmond

SUNNYDALE FARMS
E. M. & A. L. Hillman
Bangor

ELM CREST FARM
John E. Roberts & Son
Alfred

RICHVALE FARM
Harvey W. Gilbert & Son
Farmington

CAPHIR FARM
Mr. and Mrs. Paul Roehrig
Westbrook

GREAT MAPLES FARM
Gordon M. Andrews
Dover-Foxcroft

OAKLANDS FARM
Robert H. Gardiner
Gardiner

ROUGILLA FARM
Lloyd Frazier, Ellsworth

BRIGEEN FARMS
Hugh C. Briggs & Nathan Morris, Turner

HIDDEN ACRES FARMS, Inc.
Farmington

ROUNDABOUT FARM
Mr. & Mrs. John B. Corning
Kennebunkport

CLEARVIEW FARMS
Norman B. Woolworth
Winthrop

FERNDALE FARM
John H. Kief
Ellsworth

Would A Son Of One Of These Cows Interest You For Your Future Herd Sire?

Oakland's Mark's Jam	10210—475—7yrs—HIR—365—2x
Wethersfield La Criada	8571—475—5yrs—HIR—365C—2x
Haven Hill Melba's S. Capture	9507—456—Jr2—HIR—365C—3x
Roundabout A. Fanny	7911—425—Sr2—HIR—365—2x
Jane of Roundabout Farm	9209—418—5yrs—HIR—365C—2x

Sired By A Grandson of **Eastern King** Out of The BELLETTA Family

CHEDCO BELLETTA'S KING
Born February 16, 1953

SIRE:
FAIRLAWN K. DAIRY KING
His 29 nearest tested dams average 13675 lbs. milk, 701 lbs. fat.

DAM:
FLYING HORSE COLONEL BELLETTA
12791—699—Jr2—365
16443—880—7yrs—365
Very Good '48 '50

Reserve A King Son Today

ROUNDABOUT FARM — Kennebunkport, Maine

MR. and MRS. JOHN B. CORNING
Owners

Off Route 35 at Durrells Bridge
NORTH KENNEBUNKPORT

OAKLANDS GUERNSEYS MAKE REAL FOUNDATION COWS

This twice National Class Leading cow is out of an Oaklands bred animal —

HARRINGTON'S JULIE ANN
Twice a National Class Leader
13063—684—Jr3—HIR—305C—2x
15807—858—Jr4—HIR—305C—2x

As a Junior 3-year-old she is a National Champion for fat, 2nd for milk.

As a Junior 4-year-old she has a National Record for **both** fat and milk.

"Julie Ann" is out of OAKLANDS NETTIE ANN

OAKLANDS-BRED COWS ARE NOT ONLY DAMS OF OUTSTANDING PRODUCING COWS — THEY ALSO PRODUCE WELL THEMSELVES.

4 State Champion Records (All HIR—2x)

Oaklands Sapphire	8710—467—Sr2—HIR—305C—2x
	11857—664—Jr3—HIR—365C—2x
	Class Leader 7th place in fat
Oaklands Fashionable	11475—620—6yrs—HIR—305C—2x
Oaklands Hollyhock	9630—467—Sr4—HIR—305C—2x

Robert H. Gardiner
Owner

OAKLANDS FARM
Gardiner, Maine

Attention Maine Breeders —

Get behind your state in promoting your herd — What you have to offer — Stress cow families — Stress your herd production and feature your herd sires.

If you are interested in a constructive advertising program, contact your field representative, Joseph Pendergast, 3 Main St., Cobleskill, N. Y., or write direct to the Guernsey Breeders' Journal.

Assistance gladly given in preparing advertising copy.

The Journal

—You Won't Get Stung With A HORNET Son—

Start the new year off right by writing for list of available sons by our Junior Sire.

Chedco Hornet

Born August 2, 1952

His 7 nearest dams average 13722 lbs. milk, 732 lbs. fat
Sire: **FAIRLAWN H. EASTERN KING,** sold for $16,000.
His 24 nearest tested dams average 13890—698.

Look At His Rich Inheritance

His Dam

FAIRLAWN HORNET'S JANE
12543—702—Sr2—365C
She a daughter of Fairlawn Actress' Hornet, AR, he out of the **Actress** family — opposite.

His Dam's Granddam

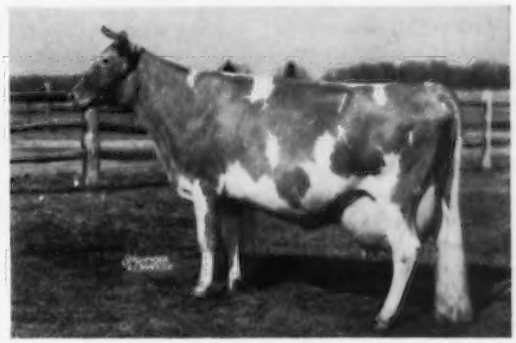

BRIGHT LAD'S ACTRESS
*19146—*980—Jr4—365
National Record when made, now 4th in fat. Excellent at 14 years.

Three half-sisters — all Excellent — average 15662 lbs. milk, 802 lbs. fat.

FAIRLAWN K. IDAHO
Excellent '49 '50
12261—617—Jr3—365C
15842—852—Sr4—365C

FAIRLAWN K. MURIEL
Excellent 5 times
12658—661—Jr2—365C
13900—740—Jr3—365C

FAIRLAWN K. GLORY
Excellent 5 times
13414—622—GG
17244—815—Jr4—365C

Plan to pay us a visit and select a Hornet son of your choice.

CLEARVIEW FARMS — Winthrop, Maine

FARM AT MONMOUTH

NORMAN B. WOOLWORTH
Owner

HARLAND KENNISON
Herdsman

L. R. LYONS
Manager

In the INLAND EMPIRE
MERRILL DODGE, Ellensburg
KEMBEL BROS., Deer Park
LOREN MIDDLETON, Chattaroy
ROY G. and VIVIAN PLUMLEE
R. 2, Deer Park
G. O. SWALES, Johnson

In the YAKIMA VALLEY
ARNIE JOHNSON, R. 1, Granger
FRANK PRITZL, Granger
E. M. RUSSELL, R. 3, Wapato
RAY N. WEST, R. 7, Yakima
ART WINTERS, R. 3, Wapato

Remember Production Means Profit!

Here are the HIR—2x production figures on the herd during the hot, dry short pasture weather last fall:

996.5 lbs. milk, per cow, per month
43.3 lbs. butterfat, per cow, per month
32.14 lbs. milk, per cow, per day
(2x milking — country care)

Three pending records:
Westlawn Clara, 9735—412—7yrs—HIR—305C—2x
Bonneville Favor, 8905—415—Sr3—HIR—305C—2x
Phillina of Chicona, 9795—458—5yrs—HIR—305C—2x

STOCK FOR SALE

WESTLAWN FARMS — Route 7, Box 98 — Yakima, Washington

RAY N. WEST, Owner — J. P. WEIBLER, Manager

RHOADSACRES

Home Of 300 Head Of Registered Guernseys On A. R. Herd Test. Farms located south of Quarryville, Pa., just off U. S. 222.

Plan Your Future By Looking At The Past

Look At What's Behind Our Junior Sire —

OSBORNE HILL PATRICIAN
Born January 13, 1952
GREEN MEADOW — CORONATION
His 6 Nearest Tested Dams Average 13476 Lbs. Milk, 721 Lbs. Fat.

Hominy Hill Pathfinder
5 AR daughters — several more on test.

Riegeldale Coronation King, AR
4 Excellent, 14 Very Good, 22 Desirable.

Coronation Rose King

Coronation Lustre
15492—919—B

Hominy Hill Pollyanna
15201—851—Jr2—365

Fairlawn Peerles Dictator

Meadow Spring Lulu
15492—919—B

Hominy Hill Sally
15000—755—Sr2—365. Very Good '48 '49. Sold for $5,300 in 1948.
1 AR daughter: **Hominy Hill Sarah,** 14313—757—Jr4—365.

Fairlawn Peerles Dictator
2 Excellent, 9 Very Good, 9 Desirable.

Green Meadow Peerless

Dorothy's Maxim Buttercup
12248—678—AA

Hominy Hill Satellite
10225—469—GGG—610

Hill Girt Perky

Meadow Spring Sadellite

— and we feel that with a past like this, that a son of **Patrician** can assure your future.

Write for prices on available Patrician sons.

RHOADSACRES — **Quarryville, Pennsylvania**

JEROME H. RHOADS, Owner — JOHN R. BRENEMAN, Manager

ANNOUNCING...

The Complete Dispersal of the

VERITY'S WOODSIDE HERD

Angola, N. Y. (south of Buffalo on Bennett Rd. between Routes 5 and 20)

Saturday, January 29, 1955 — 12:30 P. M.

62 HEAD: 2 Bulls — 32 Cows — 9 Bred Heifers — 19 Open Heifers

Mr. and Mrs. J. H. Kellogg Clarke have found it necessary, due to uncertainty as to future use of the old family farm for development of the herd, to disperse their Guernseys. This herd has been established in recent years with purchases both privately and at area sales of top females of leading bloodlines. No effort has been spared in securing the right kind of foundation animals. The Clarke's loss will be your gain in the opportunity to buy this kind of cattle.

The herd is headed by the strongly Prediction bred sire . . . **McDonald Farms Pre Rose Lad,** three-year-old son of McDonald Farms Prediction and the Excellent McDonald Farms D. May Rose, 11866—621—Jr2. He will sell along with his 20 daughters, and 18 head in calf to his service. This bull is a fine individual and should prove to be one of the greatest sons of McDonald Farms Prediction.

Among the top females that will sell is the great producing 6-year-old Class Leader daughter of Rosemount Rex, Old Acres R. Jeanette, 15745—751—Sr3—305C—3x, 4th place in milk and 7th place in fat. This young cow can be a valuable addition to any herd in the land. Verity Farms Jeanette Oldwick, Jeanette's yearling son by Coldspring's Dimple's Hardwick, had been retained for service here and will sell. He shows the extreme dairy character of his dam and should develop into a top sire. Several head in the sale are in calf to his service.

There will be a liberal amount of the blood of Imp. Financier of Myrtle Place represented in the females.

MEADOW SPRINGS HAPPY LAURA, 10022—518—6yrs—305C—2x

By a double grandson of May Royal's Majesty, AR and out of a granddaughter of Financier. Will sell with her three daughters, one by Pre Rose Lad, one by Douglaston Baron Kenyon, and one by Wychmere Justice. The Kenyon daughter also has a July 16, 1954 heifer by Pre Rose Lad.

VALERIAN'S GRACIE, 8428—414—Jr4—305C—2x

By the Financier son from the Charlotte family, Douglaston Lord Valerian, AR. Sells with her three daughters and a granddaughter, two of which are by Pre Rose Lad.

These are some samples of the kind of cow families being developed. Others will include Foremost, Fairlawn, McDonald, Coronation, etc.

For catalogs, write . . .

John A. Sims, New York State Guernsey Breeders' Co-Op., Inc.

1606 East Erie Boulevard . . . Syracuse, N. Y.

Spruce Shadows Farm

EXTENDS

SEASON'S GREETINGS

and

Best Wishes For A Prosperous New Year
To All Our Guernsey Friends

Naturally We Are Just A Little Proud —
Favor has been nominated for All-American 2-year-old

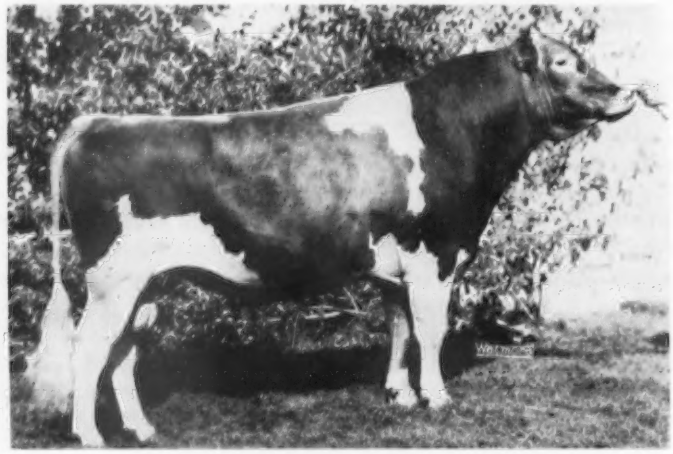

DUNWALKE BEAUTY'S FAVOR

1st prize 2-year-old and Reserve Grand Champion,
Minnesota State Fair, 1954; 2nd at the National.
Sold for $6,000 — Dunwalke Dispersal.

FAVOR is a son of **COLDSPRING'S BEAUTY NOBLE KING** ($29,000) out of **MANOR GLEN LEVITY**, VG '54, 20638—1142—5yrs—365C, sold for $4,500 — Dunwalke Dispersal.
FAVOR is being bred to cows like these and should they have bull calves they will be for sale — reserve yours today.

SPRUCE SHADOWS TERESA	11546—621—Sr4—365C
SPRUCE SHADOWS DORIS	11412—531—Jr2—365—2x
SPRUCE SHADOWS PEGGY	11386—573—9yrs—365—2x
SPRUCE SHADOWS NELL	13525—557—Sr2—365C—2x
SPRUCE SHADOWS AMY	10873—557—Jr3—305C—2x

STOCK FOR SALE

VISITORS WELCOME — Bang's Free — T. B. Accredited

SPRUCE SHADOWS FARM

2901 East Old Shakopee Road - Minneapolis, Minn.

JAMES E. KELLEY, Owner — SIDNEY NELSON, Manager — HAROLD BEMIS, Herdsman

ELMWOOD farm

OUR FOURTH CLASSIFICATION

22 HEAD

3 EXCELLENT

8 VERY GOOD

11 DESIRABLE

ALL ABOVE THE LINE

Our Sires of Production and Type

/ WEY ACRES COLONEL'S SUPERIOR, AR

Born April 11, 1948

Owned jointly with Garnavillo Farm.

Sire: **Flying Horse Colonel's Levity, AR**

SUPERIOR has 10 AR daughters that average 9013—432—2x actual. His 11 daughters at Elmwood classified as follows on 11—23—54: **1 EXCELLENT — 4 VERY GOOD — 6 DESIRABLE.**

Superior's Dam E '51

WEY ACRES LEVITY SHERRY
15701—709—Jr2—365C
17684—799—Sr4—365
17981—821—6yrs—305C—2x
(Canadian)

Ajax's Maternal Sister

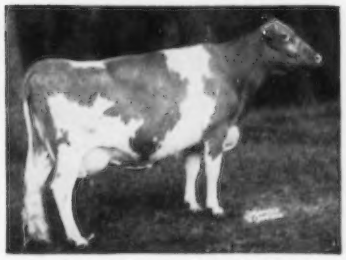

MASTER'S ETTA OF ALVADEAN
E '47
8474—400—EHI—624 T.M.
9221—426—CHI—730 T.M.
10760—485—5yrs—HIR—644 T.M.
9360—401—6yrs—HIR—696 T.M.
11514—539—7yrs—HIR—718 T.M.

/ ELMWOOD ETTA'S AJAX

Born February 17, 1947

9 AR daughters, actual average 2x—8992—427. 4 daughters classified, **1 EXCELLENT — 2 VERY GOOD — 1 DESIRABLE.**

Sire: **Wey Acres Aubrietia's Grandee, AR**

Dam: **Sunbeam's Etta of Alvadean**
11 records including 12254—615—AHI—2x.
Lifetime production, **118,533** lbs. milk, **6,000** lbs. fat.

Males and females for sale with this inheritance for production and type

ELMWOOD FARM — Dubuque, Iowa

6 miles South of Dubuque on U. S. 61

ARNOLD M. PANCRATZ, Owner

WE CORDIALLY INVITE YOU

TO THE

TWENTY-FOURTH ANNUAL MEETING

OF THE

PENNSYLVANIA GUERNSEY BREEDERS' ASSOCIATION

TUESDAY, JANUARY 11, 1955

Business Meeting, 10:00 A.M. — Annual Banquet, 12:00 Noon
At the Zembo Temple, 3rd and Division Sts., Harrisburg, Pa.

You will enjoy the annual gathering of Guernsey breeders from Pennsylvania and, we hope, many guests from out of state too.

AT THE FARM SHOW — MONDAY, JANUARY 10, 1955 — 8:00 A.M.
Guernsey Judge — HENRY THOMAS, herdsman, McDonald Farms, Cortland, N. Y.

AT THE BANQUET — TUESDAY, JANUARY 11, 1955
R. H. MCMURTRIE, President of The American Guernsey Cattle Club, Peterborough, N. H., will give the feature address.

FIFTY MILLION QUARTS OF GOLDEN GUERNSEY

were marketed in Pennsylvania and Delaware during 1954. This represents an increase of over FIVE MILLION QUARTS over the previous year. We are happy to have reached this goal we set for ourselves last year. It's hard to visualize how much milk this represents — it would be sufficent to supply one day's fluid milk and cream consumption for every man, woman, and child in the United States. Conservatively figuring, our producers who furnish this fine milk have received at least a half million dollars more for this milk than if there were no GOLDEN GUERNSEY programs. We are indebted to GOLDEN GUERNSEY, Inc., that assisted us in our promotional expenses.

A HAPPY NEW YEAR ! !

To the 1450 members of our Association (a new high), their families, other Guernsey breeders everywhere, GOLDEN GUERNSEY Milk Dealers, extension men, county agents, the staff and national representatives of The American Guernsey Cattle Club, and all others who have participated in our activities in the last year.

WE APPRECIATE the interest of Guernsey breeders from outside the state who consign to and buy cattle at our sales. We look with confidence toward 1955, knowing the ever expanding demand for GOLDEN GUERNSEY milk will materially aid in maintaining the demand for good purebred Guernseys in Pennsylvania. We urge rigid culling of low producers and their calves. There never has been a better time to buy good Guernseys at a figure that assures a profit under good management.

We pledge our continued endeavors to give prompt and efficient service and to offer high quality cattle at our sales. We invite everyone to work with us during 1955, for the benefit of the Guernsey breed as a whole, and to a realization of greater profits to everyone connected with our breed.

BOARD OF DIRECTORS

OFFICERS

Donnell Marshall, Pottstown, Pa., President Alvin C. Bush, Muncy, Pa., Vice-President
James D. Berry, Jr., Titusville, Sec.-Treasurer

DIRECTORS

Robert Stevens, Tunkhannock; Alvin C. Bush, Muncy; James D. Berry, Jr., Titusville; Vernon T. Fisher, Portersville; Daniel Tau, Washington; D. T. McCullough, Newville; H. George Doolittle, Somerset; Kermit L. Witmer, Dalmatia; Francis L. Fulton, Pine Grove; Richard Long, York; J. B. Robertson, Paoli, and E. F. Donohoe, Pleasant Valley, Pa.

PENNSYLVANIA GUERNSEY BREEDERS' ASSOCIATION

P. O. Box 491 Telephone 4-4062 **Harrisburg, Pennsylvania**

WM. H. JUZI, Business Manager

ONE OF THE MID-WEST'S LARGEST DISPERSAL SALES IN RECENT YEARS

Complete Dispersal . . .

SPLENDOR VALLEY FARM GUERNSEYS

Heated Sales Pavilion, Waukesha, Wis.

Saturday, January 8, 1955.

Sale starts at 11 o'clock.

Lunch will be served all day.

130 Head . . . 2 Herd Sires . . . 67 Milking Cows

See page 1284, December 15 Journal for details on this sale and information on the two herd sires.

The Excellent Cow, SNOWDROP OF SPLENDOR VALLEY (E '52 '53) and her two daughters will be in the sale. Several two-year-olds have just recently calved and they show great udder promise. This is a real opportunity to secure animals of top breeding that should fit into your herd and program.

Farm sale of all machinery will be held **January 15, 1955 at the farm,** Big Bend, Wisconsin.

Cattle T. B. Accredited . . . Blood Tested . . . Vaccinated

MANY COWS FRESH OR CLOSE-UP

Delbert H. Kingston, Pedigrees

Robert (Bud) Seitz, Auctioneer

For catalog write: **Robert (Bud) Seitz,**

MUKWONAGO, WISCONSIN

DUNN'S TOUR

"The Short-cut to Good Guernseys"

45th Year of Guernsey Service

. . . . . 1910 — 1955 . . . . .

FOR 45 YEARS we have made it our business to supply better Guernseys for breeders who needed them and foundation stock for beginners who wanted a head start.

Streamlined for 1955

Coming again . . . selections are underway

SIXTH GUERNSEY SIRE SALE

34th New England Sale

APRIL 27, 1955

Eastern States, Springfield, Mass.

Sales Managers . . . Consultants

DUNN, HARWOOD & CRABTREE

Cordaville, Mass.

At private treaty it's DUNN'S TOUR . . . a whole herd or a carload. We'll help you load up or unload respectfully.

Write or phone us at: **Schoharie, N. Y., Tel. 65; Holliston, Mass., Tel. 661; Cordaville, Mass., Tel. Marlboro 714.**

A Happy And Prosperous New Year To All

Presenting Our Senior Yearling Bull Nominated For All-American

PECK'S KING'S LORD

Born July 31, 1952

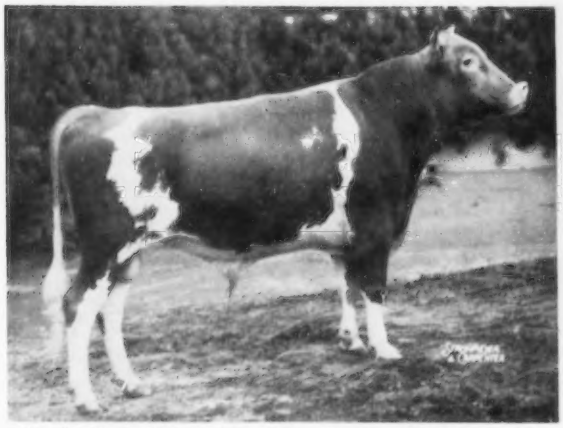

1st Sr. Bull. N. Ill. 1st & Res. Jr. Ch., DeKalb Co. 3rd, I.D.S. and Ill. 1954.

Sire: **McDONALD FARMS KING'S MAGICIAN, AR** Sire: **Myhaven King, AR.** Dam: **McDonald Farms Fidelity,** VG '47 '48. 11007—613—Sr2—365C, 14276—838—6yrs—365C.

His first calf due in May. A full brother, Peck's King's Majesty, in our herd, placed 6th in calf class, I.D.S., 1954.

Lord's Dam: **PECK'S GOVERNOR'S GOVERNESS,** VG '52 '53 '54

11865—516—Jr2—HIR—3x. 11301—520—Sr3—HIR—2x
2 full sisters of Lord in herd.

Dam: **Peck's Achievement's Duchess.** Still in herd at 11 years. 12335—589—6yrs—365.

FEMALES — ALL AGES — AVAILABLE

PECK'S GUERNSEY FARM — Geneva, Illinois

MARION, LAUREL and MRS. PECK — Telephone Geneva 787

GALLAGHER GUERNSEY FARMS

"Home of Better Guernseys"

Our All-American Nomination

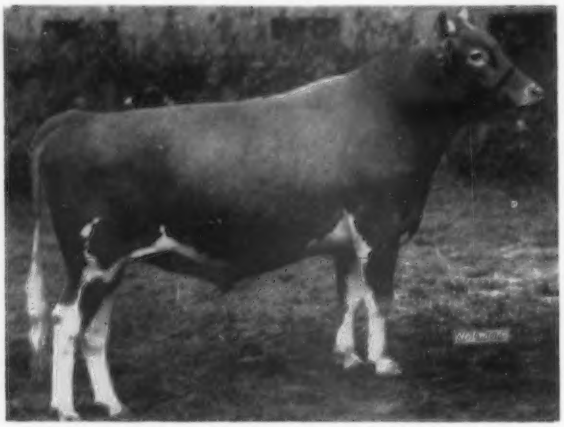

DUKE carries proved Boulder Bridge breeding both top and bottom.

LETTIE DUKE

Born August 12, 1952

Nominated for All-American Senior Yearling Bull.

1st Sr. Yr., Illinois; 1st Duquoin State; 1st, Mt. Vernon State; 1st and Jr. Ch., Tri-State.

Plan to pay us a visit and see the daughters of DUKE.

HOWARD GALLAGHER, Owner — **Olney, Illinois**

ALL-AMERICAN NOMINATION

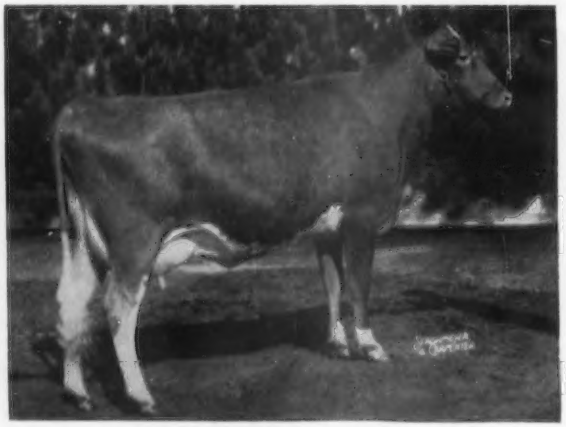

Sire: **Lyrene King's Emory**
Dam: **Char-Lane Champ's Nora**
10696—479—Jr3—HIR—730

CHAR-LANE E. NANCY

Born December 17, 1951

1st 2-year-old, I.D.S., Saginaw Valley Parish Show, Tuscola Co.; 2nd, N.G.S., 4th, Mich.

VISITORS WELCOME

1½ miles Southwest and 3 miles West of Caro.

ROY R. JACKSON and SONS, Owners — **Caro, Michigan**

OUR SINCERE THANKS—

to the following folks who have shown confidence in our breeding program by their selections of Production-Bred bulls from our herd during 1954

ROSEWOOD ROYAL COMMANDER — Northern Ohio Breeders' Association, Tiffin, Ohio
Sire: Foremost Quantity's Royal
Dam: Clearland Butterfat Flash, VG '51 '54
13988—775—Jr4—HIR—365—2x, former Class Leader
14782—728—7yrs—365—2x (pending)

ROSEWOOD ROYAL BEACON — Mt. Ararat Farms, Port Deposit, Maryland
Sire: Foremost Quantity's Royal
Dam: Yellow Creek King's Bea, VG '50 '51 '54
14075—*812—5yrs—305C—2x, Fat Class Leader
13403—*755—Sr3—305C—2x, former National Champion, now 2nd place in fat
14840—832—9yrs—305—DHIA

ROSEWOOD ROYAL AMBASSADOR — J. S. and H. S. Yoder, Wooster, Ohio
Sire: Foremost Quantity's Royal
Dam: Ideal's L. D's Shirly, VG '54
14675—781—Jr2—365C—3x

ROSEWOOD ROYAL BUTTERFAT — Southern Illinois Breeding Association, Breese, Illinois
Sire: Foremost Quantity's Royal
Dam: Isle of View Butterfat Queen, VG '51 '54
15425—729—6yrs—365C—2x
13368—631—Sr4—365C—2x
14260—672—9yrs—365—2x—DHIA

ROSEWOOD ROYAL LEADER — Homer Benjamin, Hutchinson, Minnesota
Sire: Foremost Quantity's Royal
Dam: Lakewood Fairlawn, VG '54
15693—801—Sr4—365C—3x
15510—786—6yrs—365—2x

ROSEWOOD V. RENOWN — R. D. Siragusa, Valley Farm, Barrington, Illinois
Sire: Langwater Valerian
Dam: Rosewood Crescent's Diadem, VG '54
12098—*692—Jr3—365C—2x, Fat Class Leader
9967—605—Jr2—365—2x—DHIA

ROSEWOOD S. HERO — Albert Meske, Fort Atkinson, Wisconsin
Sire: Boulder Bridge Scotsman
Dam: Boulder Bridge Zora, VG '54
10728—556—Sr4—305C—2x
9365—501—Jr2—365 (765)

There has been a strong demand for Production-Bred bulls from classified dams. WE ARE TEMPORARILY SOLD OUT!

However, in the future we will be able to offer some real herd sire prospects from HIGH RECORD, CLASSIFIED dams.

Why not resolve to select a Production-Bred bull for your herd in '55!

The Season's Best Wishes to All Our Guernsey Friends

Rosewood Farms
ROSELLE, ILL.
W. H. ODLUM, OWNER
JOHN BRECHEISEN, MANAGER

Announcing

The Complete Dispersal

of

GRAND VIEW FARM GUERNSEYS

Stanley Arnold and Wilbur Sheffer, Owners

AT THE FARM

3 miles east of Pennville, Indiana, on St. Rd. 22

Thursday, February 3, 1955

50 HEAD

27 Cows — 6 Bred Heifers — 9 Yearlings — 6 Heifer Calves and 2 Herd Sires

The Cows have AR records — mostly calfhood vaccinated
T. B. and Bang's Accredited

FEATURING

Daughters
Granddaughters
Great Granddaughters
of Peter B. Lehman's great bull
PINE MANOR KING'S SIGNET

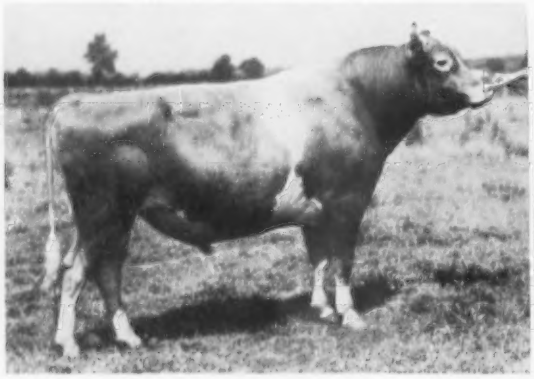

IN THE SALE
5 daughters of
SIGNET'S LORAINE'S VALOR
sire of
VALOR'S P. TINEY

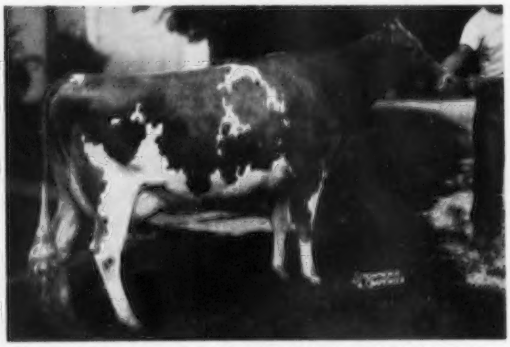

Gr. Ch. as a 3-year-old, 1954 Michigan State Fair.

Stanley Arnold is a son-in-law of Peter B. Lehman.

SIGNET — LINCOLN RIDGE VALOR — the great cow families of the Lehman herd — are all here.

This is a very, Very, VERY good herd.

There will be 15 choice 4-H heifers in the sale.

For catalog write

INDIANA GUERNSEY BREEDERS' ASSOCIATION, INC.

412 Schultz Building — Lafayette, Indiana

Attebroc Farm

EXTENDS

Best Wishes For A Happy and Prosperous New Year

OUR JUNIOR SIRE — A Double MELBA Cross

HAVEN HILL EMORY'S JIM

Born April 1, 1949

Sire: **Riegeldale Conqueror's Emory, AR.** Half-brother to our MAJESTY bull, being out of CHARLOTTE.

JIM traces to this great cow

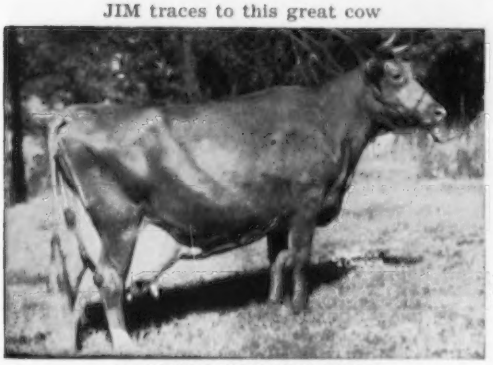

BOURNEDALE BELLONA
14915—751—D, 17871—921—A
1 AR daughter, 4 breeding sons.

Paternal sister to JIM

RIEGELDALE CONQUEROR'S CAMILE
11305—584—Jr3C, 13224—696—5yrsC

JIM'S sire's dam

RIEGELDALE EMORY'S CHARLOTTE
13998—756—8yrsC
Very Good 4 times. Purchased by Fairlawn Farms Co. for $14,000. Resold at 12 years of age to Oliver M. Burton in the Fairlawn Dispersal for $5,200. 5 members of the Charlotte family sold for $16,550 or an average of $3,310 per head. The MELBA and CHARLOTTE families. **Dam of our Majesty bull.**

JIM'S dam's dam

BROADLAND CORNELIA
14492—804—CC
3 AR daughters include:
Blakeford Cornelia
12984—653—5yrs
(She is dam of our Jim bull.)

Our Herd Is On HIR Test.

PLAN TO VISIT OUR FARM. YOU ARE ALWAYS WELCOME.

T. B. Accredited

Attebroc Farm

Bang's Certified No. A-4189

VERBANK ROAD — MILLBROOK, N. Y.

ROGER H. CORBETTA, Owner

FRED MULLER, Dairy Manager

Mt. Ararat Farms

GUERNSEYS

Port Deposit, Maryland

"Year after Year" Cows
In calf to Foremost J. C.'s Royal

VALIANT'S CHARM OF MT. ARARAT
8085—391—GGG
10069—511—Jr3—305—2x
12726—616—Sr4—305C—2x
12510—599—5yrs—305C—2x
11699—582—6yrs—305C—2x
11311—578—7yrs—305C—2x
10345—483—9yrs—305C—2x
9864—469—10yrs—305C—2x
VG '47 '49 '50

REX'S BEAUTY OF FAIR FIELD
8886—453—Jr2—305—2x
11525—590—Jr3—305C—2x
13672—714—Jr4—305C—2x
12160—626—5yrs—365—2x
13542—692—6yrs—365C—2x
12052—588—8yrs—305—2x
E '49—VG '50 '52

MT. ARARAT NOBLE GUELDER ROSE
10198—520—Sr2—305C—2x
11408—563—Sr3—305C—2x
13145—673—Sr4—365—2x
14715—706—6yrs—365—2x (pending)
VG '50 '52 '54

MT. ARARAT FORTUNE GEM
9056—469—Jr2—305C—2x
10438—543—Jr3—305C—2x
10966—570—Jr4—305C—2x
11284—582—5yrs—305C—2x
D '50

MT. ARARAT FARMS

PORT DEPOSIT, MARYLAND

FRANK D. BROWN, JR.
Owner

H. E. ROBERTS
Manager

LEON A. PACKARD
Herdsman

WHAT THE COWS ARE DOING

ON ADVANCED REGISTER TEST

SPECIAL NOTE: The Sires and Dams are shown for each cow with the first published credit for each record. Decimals and the months' per cent of butterfat are omitted. When more than one month's credit is computed at the same time only the last month's credit will appear with cumulative totals. These credits are subject to verification and correction.

EXPLANATION OF SYMBOLS

* indicates reentry.
§ before a breeder's name indicates all cows are milked twice daily.
¶ before a cow's name indicates three-times-a-day milking.
\# before a cow's age indicates completed record when less than 305 or 365 days.
No symbol appears before the cow's name if milked twice daily.

OWNER AND RECORD	Age	Days	Mo.	Credit For Month Milk	Credit For Month Fat	Total Credit Milk	Total Credit Fat
§ADAMS, H. MALCOLM, OLDFARM, FRANKLIN PARK, N. J. ARHT							
Actor's Melody	2-11	305	Jul	364	23	7029	396
*Actor's Sunshine	#3-4	227	Aug	202	9	6269	324
Dinah's Martha	3-11	305	Aug	422	23	10919	538
Duke's Althea	2-4	360	Sep	402	26	6615	359
Duke's Jessica	2-4	268	Sep	587	33	6922	360
Grand Duke's Bonnie	2-3	98	Sep	866	43	3059	144
s. Actor's Grand Duke		d. Cherub's W. B. of Mondamin					
*Rycklaver Janice	5-6	278	Sep	503	29	8321	440
ADAMS, JOSEPH E., WILGORLAN FARM, TITUSVILLE, N. J. ARHT							
*¶Brian Boru Royal Colleen	4-6	156	Sep	1093	47	7180	299
Finality Manner	3-1	46	Sep	1076	61	1658	95
s. Dunwalke Drummer		d. Gentle Manner					
Leeside Jewel Charlotte	2-2	246	Aug	568	28	6124	294
Leeside Jewel Corella	2-5	269	Sep	512	26	6828	338
Leeside Jewel Kathi	2-8	234	Sep	436	28	5250	278
Leeside Jewel Pauline	2-3	305	Aug	462	23	7921	432
Leeside Noble Mabel	2-5	262	Sep	607	37	6653	344
*Maple Lane Supreme's Duchess	4-4	305	Aug	416	26	8845	469
Maple Lane Supreme's Flo	2-5	132	Sep	808	48	3752	192
Merrie Noel	4-4	177	Sep	655	47	5027	308
*Pleasant Hill Lady Sue	4-3	132	Sep	1055	48	4751	207
s. Pleasant Hill King Max		d. Pleasant Hill Gay Lady					
Poin-ta-Vue Coronet's Margaret	2-0	284	Aug	541	33	6586	348
¶Poin-ta-Vue Coronet's Petal	2-2	365	Sep	426	32	8105	476
Poin-ta-Vue Coronet's Prim	2-3	286	Sep	728	42	8594	416
*Wilgorlan Farms Alicia	3-6	250	Sep	734	44	7814	374
*Wilgorlan Farms Bernadette	5-9	135	Aug	1266	61	5863	314
Wilgorlan Farms Beth	#2-1	303	Aug	52	3	6863	368
Wilgorlan Farms Care	3-3	281	Aug	733	40	9561	481
Wilgorlan Farms Charlotte	2-2	134	Sep	741	39	3606	160
*Wilgorlan Farms Crystal	5-6	167	Sep	926	54	6700	340
*Wilgorlan Farms Lace	5-0	156	Sep	1028	53	6063	313
s. Gardenville Coronation King		d. Glenburnie Glen's Lass					
Wilgorlan Farms Lavender	2-2	234	Sep	650	43	5701	321
*Wilgorlan Farms Linda	6-3	174	Sep	1070	63	6868	368
s. Hominy Hill King's Courageous		d. Glenburnie Glen's Lass					
*¶Wilgorlan Farms Lucky	4-5	365	Jul	231	15	11128	596
Wilgorlan Farms Prim	3-10	45	Sep	943	45	1438	69
s. Hominy Hill King's Courageous		d. Delwake Pearl					
Wilgorlan Farms Sapphire	2-3	265	Sep	605	36	6889	362
*Wilgorlan Farms Shirley	3-10	28	Aug	1109	60		
s. Gardenville Coronation King		d. Chinquapin Starling					
¶Wilgorlan Farms Snowfly	3-0	214	Jul	674	35	5816	300
*Wilgorlan Farms Starlight	5-10	153	Aug	1396	63	7863	370
¶Wilgorlan Farms Sugar	2-3	241	Sep	453	29	5449	304
*Wilgorlan Farms Suzette	6-3	73	Sep	1445	68	3398	163
s. Gardenville Coronation King		d. Wilgorlan Farms Peerless Sue					
ALDERNEY DAIRY COMPANY, ALDERNEY-BROOKLAWN FARMS, MORRIS PLAINS, N. J. ARHT							
Bandleader's May	3-4	303	Sep	349	20	6493	333
Brightness Jana	3-8	59	Sep	787	39	1575	77
s. Brooklawn's Brightness		d. Brooklawn Trumpeter's Jana					
Brooklawn Bert's Beauty	4-0	64	Sep	980	47	2162	112
s. Brooklawn's Bert		d. Master's Beauty Star					
¶Brooklawn Bunessan Floss	2-8	293	Sep	687	32	8697	431
Brooklawn Bunessan Lady	2-6	271	Sep	635	32	7362	337
Brooklawn' Bunessan's Bunny	2-9	268	Sep	584	27	7231	317
¶Brooklawn Heritage's Levity	2-9	233	Sep	832	44	8062	383
¶Brooklawn's Bandleader Ann	2-7	305	Jul	47	2	9213	421
Brooklawn's Bandleader's Honey	2-8	52	Aug	862	41	1336	64
s. Bandleader of Brooklawn		d. Brooklawn's King's Anna					
*Brooklawn's Bandmaster Blanche	5-5	159	Sep	1160	54	6153	268
Brooklawn's Bandmaster's Roslyn	5-3	123	Aug	787	35	3704	161
s. Brooklawn's Bandmaster		d. Heritage Roslyn					
Brooklawn's Bert Rose	2-6	197	Sep	766	40	5678	280
¶Brooklawn's Bert's Aletha	3-5	305	Jul	436	30	8315	522
¶Brooklawn's Bert's Dina	3-3	365	Oct	494	23	17500	778
Brooklawn's Bert's Etty	3-4	191	Sep	567	31	5017	272
Brooklawns Berts Josefa	2-5	365	Aug	83	4	8294	459
*¶Brooklawn's Bert's Lady	3-10	195	Sep	1008	52	7795	360
¶Brooklawn's Bert's Nell	3-0	305	Jul	414	25	8550	466
*Brooklawn's Bert's Queen Rose	4-4	247	Sep	441	28	6950	316
Brooklawn's Bert's Valentina	3-4	287	Sep	640	34	7714	401
Brooklawn's Bert Viletta	5-3	194	Sep	707	41	6322	334
Brooklawn's Blossum	2-9	296	Sep	892	41	9474	409
Brooklawn's Bright Heliotrope	2-7	153	Sep	778	41	4298	215
¶Brooklawns Bunessan Barbie	2-7	365	Aug	254	13	9869	496
Brooklawn's Bunessan Glorie	2-4	365	Jul	353	21	7474	389
¶Brooklawn's Bunny	2-11	76	Sep	1345	67	3234	162
s. Brooklawn's Bunessan		d. Northerner's Godey 2d					
Brooklawn's Fairy Rose	3-1	56	Sep	759	40	1385	73
s. Bandleader of Brooklawn		d. Craftsman's Fair Rose 2d					
¶Brooklawns Faithful Lass	3-5	54	Sep	1076	64	1974	121
s. Glengeran Buttercup's Chief		d. Brooklawn's Faith 3d					
Brooklawn's Glory Girl	2-5	288	Sep	560	30	6812	338
Brooklawn's Heliotrope Flower	2-8	305	Jul	37	2	6710	317
*¶Brooklawn's Heliotrope 2d	4-2	314	Aug	619	36	9716	554
*¶Brooklawn's Kelao Iris 2d	8-5	305	Aug	98	5	9465	467
*¶Brooklawn's Master's Lassie 2d	8-1	339	Sep	954	55	13250	696
Brooklawn's May Olive	2-4	242	Sep	710	37	6555	319
Brooklawn's Miss Kelao	2-7	160	Sep	538	27	3401	170
¶Brooklawn's Miss Lucilla	2-8	53	Sep	1083	56	1808	87
s. Trumpeter Select		d. Brooklawn Heritage Lucilla					
¶Brooklawn's Penny	2-5	213	Sep	1017	52	8491	358
Brooklawn's Red Dawn	2-11	65	Sep	801	38	1646	79
s. Bandleader of Brooklawn		d. Bright Lad's Early Dawn					
*¶Brooklawn's Salem 2d	8-11	339	Sep	816	45	14070	682
¶Brooklawn's Sally	2-8	134	Sep	905	46	4173	191
s. Brooklawn's Bunessan		d. Brooklawn's Salem 2d					
*¶Brooklawn's Select Blanche	6-0	309	Sep	962	50	13029	581
¶Brooklawn's Select Fancy	4-5	274	Sep	434	23	7774	409
¶Brooklawn's Select Honey	3-1	305	Sep	336	22	7202	422
Brooklawn's Select Julia	4-6	158	Sep	704	31	4541	206
Brooklawn's Select Salem	5-5	146	Sep	593	30	3842	200
Brooklawn's Trump Dawn	2-9	298	Sep	392	21	6761	330
Brooklawn's Trump's May	3-7	194	Sep	217	13	3980	172
*¶Brooklawn's Tycoon Helena	4-2	301	Sep	474	27	10282	437
¶Brooklawn Tame Beauty	2-8	295	Sep	793	45	9919	471
Brooklawn Trump Annette	2-8	296	Sep	827	38	9682	431
*¶Brooklawn Trumpeter's Jana	6-4	317	Sep	749	43	11389	575
¶Brooklawn Trump Rose Alma	2-5	365	Aug	514	29	8872	477
¶Dangra's Sherry Beauty	2-3	294	Sep	544	29	7193	329
*¶Northerner's Ann	4-1	158	Sep	1090	52	7878	308
*¶Northerner's Godey 2d	8-10	147	Aug	1723	66	8597	358
*¶Northerner's Lindy	8-1	158	Sep	1357	60	7737	333
*Northerner's Select Queen	5-4	228	Sep	714	45	7473	367
*¶Northerner's Select Rosie	5-2	327	Sep	695	43	10980	622
*¶Northerner's Valentine 3d	6-8	305	Aug	786	42	12556	658
¶Pebble Hill Lady Una	2-10	365	Sep	428	19	10007	457
*¶Trumpeter's Betty Rose	8-8	313	Sep	840	42	11958	559
¶Trumpeter's Fair Ladina	4-9	302	Sep	933	53	11048	578
*¶Trumpeter's Gaysy Lass	6-2	183	Sep	827	51	6465	336
*¶Trumpeter's Lassie Jane 2d	4-6	305	Aug	185	10	9924	502
¶Trumpeter's Le Aura	2-4	365	Aug	38	2	7295	381
§ALGER, JOHN H., SPRING BROOK FARM, BROADWAY, VA. ARHT							
*Actress's Annette of S. B.	3-9	155	Sep	735	39	4805	240
Baroness' Beryl of S. B.	2-3	305	Aug	481	27	8514	439
Betty's Birdie of S. B.	2-2	365	Jul	224	13	7685	410
Confidence's Carol of S. B.	2-2	244	Sep	643	33	6972	333
*Connie's Keepsake of S. B.	5-5	94	Jul	1243	57	4249	179
Dairy Maid's Joybelle of S. B.	2-1	269	Sep	471	27	5450	269
*Eliza's Elaine of S. B.	5-8	206	Sep	769	40	7777	377
*Fawn's Freda of S. B.	4-10	257	Sep	575	29	8087	421
Generous Genevieve of S. B.	2-1	269	Sep	493	26	5192	255
*Heida's Henrietta of S. B.	3-3	204	Jul	743	32	6656	308
Hope's Dawn of S. B.	2-9	296	Sep	695	40	9308	477
*Hope's Dimples of S. B.	6-11	271	Sep	425	29	7962	422
Juanita's Jeanie of S. B.	3-0	120	Sep	962	43	4285	187
s. McDonald Farms Pre Kelvin		d. Jane's Juanita of S. B.					
*Phlox's Peggy of S. B.	5-10	176	Sep	699	43	5668	310
*Pride's Prim of S. B.	5-8	184	Sep	942	48	7601	356
Priscilla's Prospect of S. B.	2-3	305	Jun	236	12	8219	412
*Senorita's Sylvia of S. B.	4-0	249	Sep	493	25	7853	399

§ALLEN, EDWARD B. & JAMES I., MADISON, WIS. ARHT

Cardinal Beau's Jewel	#3-9	353	Sep	421	21	9835	458
Cardinal Beau's Ruby	3-5	115	Sep	671	36	2993	135
s. McDonald Farms Beau Brummel		d. Johnson's Plebe's Pearl					

§ARNEY, REUBEN, ECHO RIDGE FARM, ELIZABETHTON, TENN. ARHT

Clearbranch Hero's Nanette	3-3	252	Sep	581	37	6660	384
Echo Ridge Actor's Doll	#3-4	276	Jul	54	3	4995	260
Echo Ridge Hal Kitten	2-2	192	Sep	441	23	3814	204
Echo Ridge Hal's Jean	2-4	218	Sep	732	36	6006	254
*Echo Ridge Lucky Pride	#4-8	284	Jul	83	5	4331	243
*Echo Ridge Prim Carol	3-4	171	Sep	688	34	4888	221
*Echo Ridge Prim Celia	3-5	134	Sep	727	32	4287	208
Echo Ridge Prim Delores	4-4	43	Sep	953	43	1477	67
s. Quail Roost Ruth's Primate		d. Achievement's Queenie					
*Echo Ridge Prim Doll Ann	3-11	107	Sep	686	36	2779	138
Echo Ridge Prim Heiress	2-1	305	Jun	375	18	7095	330
*Echo Ridge Prim Kitty	3-8	305	May	491	29	7573	407
*Echo Ridge Prim Kitty	4-9	55	Sep	1039	46	1973	87
s. Quail Roost Ruth's Primate		d. Arrow Farm Minna					
Echo Ridge Prim Minna	3-3	206	Sep	787	33	7098	299
Echo Ridge Prim Peggy	2-6	93	Sep	788	34	2706	111
s. Quail Roost Ruth's Primate		d. Grassy Grove King's Celia					

§AUCHINCLOSS, HUGH D., HAMMERSMITH FARM, NEWPORT, R. I. ARHT

*Hammersmith Farm Hannah	3-11	184	Sep	1095	56	8103	373
Hammersmith Farm Hedy	2-3	265	Sep	823	45	7721	391
*Hammersmith Farm Heleana	4-9	134	Sep	1116	63	6150	306
Hammersmith Farm Helvetia	3-11	208	Sep	666	45	7222	390
*Hammersmith Farm Hester	4-3	193	Sep	823	43	7101	354

§BAILEY, ALBERT J. & ELIZABETH S., LOST COIN FARMS, HEBRON, MD.

Coronet's Damsel of Lost Coin	5-9	276	Sep	709	36	9551	444
Coronet's Gladys of Cosquay	6-3	223	Sep	738	39	7660	411
Coronet's Irene of Lost Coin	4-2	222	Sep	794	40	8699	423
Green Meadows Climax May	8-9	305	Sep	369	18	10733	469
*Haldane's Carolyn of Cosquay	6-1	305	Aug	337	22	9285	501
*Lost Coin's Belinda's Acqua	5-7	365	Aug	112	6	8758	383
Lost Coin's King's Elk	3-4	157	Sep	727	38	5807	267
*Lost Coin's Lorissa's Aletha	6-1	173	Sep	921	45	6260	295
Lost Coin's M. Ava	2-5	365	Aug	113	7	9427	513
Lost Coin's M-Darlene	2-7	365	Aug	535	32	8648	499
Namreg Escort's Holly	6-9	305	Sep	195	13	9902	451
*Northfield J. Gertie	3-8	272	Sep	885	40	11257	478
*Northfield J. Minuet	3-5	365	Aug	469	25	11619	591

§BAKER, EVERETT LEE & RAINEY, L. R., BLUGRASS VALLEY FARM, BUTLER, MO. ARHT

Blugrass Valley Biddy	2-2	305	Aug	318	16	7321	381
Culver's Fashion Sunray	2-4	234	Sep	740	42	7590	385
*Nixon's Ina H. Piper	3-10	305	Jun	583	32	9201	520
*Nixon's Ina H. Piper	4-10	53	Sep	1203	56	2227	104
s. Flying Horse Select's Piper		d. Gayoso Ina Girl					
*St. Albans Acta Grand F. Beaut	3-5	237	Sep	810	47	8653	473
*St. Albans Actor's Hale Spot	11-1	157	Sep	1116	56	7193	338
s. Wildwood Actor's August		d. Grand Mere Hale Spot					
*St. Albans Archer's Florence	6-11	210	Sep	925	47	9333	477
St. Albans A. V. Boys Genella	3-3	42	Sep	1015	51	1452	73
s. St. Albans Actor's Valiant Boy		d. St. Albans Raider's Geniality					
St. Albans Glamour L. H. Rosa	4-2	350	Sep	566	29	11362	583
*St. Albans Monarch's Cathelia	4-11	41	Sep	1246	55	1859	82
s. McDonald Farms P. Monarch		d. St. Albans Glamour's Catharine					
*St. Albans Monarchs Gazo	3-1	51	Sep	1381	72	2368	124
s. McDonald Farms P. Monarch		d. St. Albans Count's Gazette					
St. Albans Valactor's Rosella	5-5	63	Sep	1207	53	2634	117
s. St. Albans Valiant Actor		d. St. Albans Glamour Rosalie					

§BAUCKUS, H. H., GREENTREE FARMS, TOWN LINE, N. Y. ARHT

Greentree Dame Thelma	2-5	61	Sep	764	31	1648	62
s. Green Meads Country King		d. Green Meads Dame Tessie					
Greentree Farms Maida	2-4	76	Sep	916	36	2404	90
s. Brian Boru Royal Lad		d. Gardenville King's Maida					
Greentree Gold Queen	2-8	69	Sep	1032	43	2475	102
s. Greentree Golden Heir		d. Greentree Rilma Queen					
Greentree Gold Valerien	2-3	365	Aug	17	1	8954	498
*Greentree Maxim Coronet	5-5	50	Sep	1165	68	2032	112
s. Bournedale Prince Laddie		d. Greentree Rilma Maid					
Greentree Monita	2-4	242	Sep	559	26	6042	256
Greentree Patrician Flower	2-4	83	Sep	872	41	2623	112
s. Wethersfield Patrician Renown		d. Troubadour's Sunflower					
*Rosewald Max's Violet	6-8	79	Sep	1279	65	2282	189
s. Rosewald Max		d. Rosewald Buttercup					
*Starndale Aita	#7-5	345	Sep	84	4	10313	509
Woodacres Princess Viola	3-5	165	Sep	670	40	4913	269

BAYVILLE FARMS, INCORPORATED, FARM NO. 2, NORFOLK, VA. ARHT

**Allan Manor No-Max Clairise	7-5	208	Aug	1239	55	9309	394
¶Bayville Actress Sue	2-4	365	Sep	435	24	12794	605
¶Bayville Brighteyes	2-6	125	Aug	1081	52	4451	199
s. Bayville Royal General		d. Fairlawn Maxim's Hybrid					
¶Bayville Impmost Echo	2-10	56	Aug	1158	52	2189	100
s. Bayville Maxim Impmost		d. Bayville Duke's Echo Girl					
¶Bayville Impmost Elsie	2-5	365	Aug	473	24	8657	446
**Bayville Impmost Marlene	3-7	305	May	647	35	11261	579
¶Bayville Impmost Odelia	2-5	365	Jun	316	21	9883	622
**Bayville Levity Maude	5-7	347	Aug	1204	63	16737	799
**Bayville Margaret Ada	4-3	365	Aug	74	4	10155	490
¶Bayville Margaret Almaranda	2-6	365	Jun	528	30	9285	500
**Bayville Margaret Annabel	7-10	120	Aug	1356	65	5911	256
s. Bournedale General Mars		d. Bayville Contender's Annabel					
¶Bayville Margaret Flash	2-3	305	May	663	36	8542	441
**Bayville Margaret Flash	3-4	7	Aug	271	13		
s. Bournedale General Mars		d. Flash of Green Valley Farm					
¶Bayville Margaret Georgia	2-3	267	Aug	724	48	7144	416
¶Bayville Margaret Gloria	2-5	365	Jun	428	19	10685	462
**Bayville Margaret Jolly	3-9	80	Aug	1588	75	4278	202
s. Bournedale General Mars		d. Fairlawn K. Jolice					
¶Bayville Margaret Joyce	2-5	94	Aug	1120	59	3493	170
s. Bournedale General Mars		d. Fairlawn K. Jolice					
¶Bayville Margaret Kirby	2-4	120	Aug	973	49	3778	170
s. Bournedale General Mars		d. Grassy Meadow's Maxim Kirby					
¶Bayville Margaret Laughter	2-9	215	Aug	994	53	7725	426
**¶Bayville Margaret Marguerite	6-2	155	Aug	967	56	5247	276
**¶Bayville Margaret Marilyn	4-9	167	Aug	1090	66	6652	348
**¶Bayville Margaret Marlene	7-3	365	Sep	31	1	18423	838
**¶Bayville Margaret Polly	4-10	150	Aug	1399	64	7241	357
s. Bournedale General Mars		d. Bayville Queen Polly					
**¶Bayville Margaret Reine	7-5	365	May	850	43	14343	700
**¶Bayville Margaret Sally	4-1	365	May	621	38	11144	590
**¶Bayville Maxfern Ladylike	6-10	305	May	102	5	11890	629
**¶Bayville Maxprint Alma	5-11	247	Aug	1077	56	9899	510
**¶Bayville Maxprint Dairygold	7-2	97	Aug	1397	71	4771	231
s. Fairlawn Maxim's Imprint		d. Bayville Duke's Dairy Maid					
**¶Bayville Maxprint Gladys	6-5	77	Aug	1451	76	3757	198
s. Fairlawn Maxim's Imprint		d. Bayville Dimple Gladine					
*Bayville Maxprint Honey	5-9	8	Aug	401	23		
s. Fairlawn Maxim's Imprint		d. Happy Home Honoria					
¶Bayville Maxprint Lassdear	2-4	365	Jul	378	28	9709	643
**¶Bayville Maxprint Minuet	5-3	133	Aug	1197	66	5749	281
s. Fairlawn Maxim's Imprint		d. Flash of Green Valley Farm					
¶Bayville Maxprint Ora	2-5	138	Aug	1159	66	5716	287
s. Fairlawn Maxim's Imprint		d. Hamhurst Noble Royal's Odelia					
¶Bayville Noble Flash	2-6	365	Aug	333	16	9278	450
**Bayville Noblest Anita	4-4	179	Aug	958	57	6488	354
s. Noble's Ben		d. Anna B. of Greenbank					
**¶Bayville Noblest Lassine	4-6	365	Aug	822	46	14995	784
**Bayville Ray Madeline	5-3	61	Aug	1396	58	2751	116
s. Quail Roost Raymost		d. Maxim's May of Grassy Grove					
**¶Bayville Ray Marilyn	#3-11	269	Jun	245	15	8811	543
¶Bayville Royal Donna	2-4	136	Aug	1068	47	4565	187
s. Bayville Royal Leslie		d. Bayville Impressive Donna					
¶Bayville Royal Lil	2-6	304	Aug	852	44	9407	418
¶Bayville Royal Susan	2-5	137	Aug	1199	54	5481	229
s. Bayville Royal Leslie		d. Southampton Susan					
**¶Belmont View Laddie's Sheen	8-1	199	Aug	1101	48	9194	355
s. Riegeldale Emory's Laddie		d. Issaqueena Maxim Betty					
**¶Benton's Lucky Hattie Lou	8-2	238	Aug	1216	69	12474	600
**¶Brooke's Cross Denebola	6-10	365	Aug	617	36	11795	694
¶Fairacres Hardwick's Katherine	6-5	305	Jul	748	35	9636	485
**¶Fairlawn K. Jolice	8-4	159	Aug	1671	88	9578	460
**¶Gem's Lady	7-1	67	Aug	1289	51	2830	112
s. Noble's Ben		d. Ruayne Illustrator's Gem					
¶Hunterdale Golden Polly	2-7	365	Jun	255	14	9980	514
**¶Mapleton Magnate's Blossom	6-5	365	Aug	559	22	15270	622
**¶Mapleton N. Puff	4-7	138	Aug	1256	67	6691	333
s. Mapleton's Actor's Noble		d. Mapleton's Maxim Primrose					
**¶Nutshell King's Alice	5-0	198	Aug	1290	70	9484	452
¶Quail Roost Lady Polly	2-2	365	Jun	65	3	11736	551
**¶Ring-Win Queenie	8-3	365	Apr	678	30	15795	714
**¶Sportsman's Daisy Actress	6-11	295	Aug	1120	57	13366	644
**¶Walker Farms Majesty's Fairlie	9-0	365	Jul	24	1	13627	713
**¶Wilburn Imperial Oleander	7-11	158	Aug	1301	67	7861	337

§BEGENT, G. C. & GORDON C., JR., BEGEACRE FARM, ITHACA, N. Y.

Begeacres Abigail	2-6	305	Aug	14		8367	373
Begeacres Adelaide	2-2	305	Sep	558	30	9506	439
Begeacres Anastasia	2-8	212	Sep	937	50	8343	368
Begeacres Baron's Cherrington	2-3	286	Sep	771	40	9574	417
Begeacres Baron's Pauline	2-8	76	Sep	946	42	2611	116
s. Douglaston Baron Kenyon		d. Begeacres Paula					
Begeacres Bonnie	7-11	298	Sep	643	37	9766	446
Begeacres Edwina	2-5	365	Aug	238	17	9191	485
Begeacres Elaine	7-7	365	Jul	131	7	7739	387
Begeacres Elise	6-3	365	Sep	387	21	10794	525
Begeacres Fawn	11-5	365	Jul	139	6	8434	397
Begeacres Flora	14-3	197	Sep	1029	45	8143	330
Begeacres Henrietta	2-4	57	Sep	1026	52	2072	99
s. Tarbell Farms Regal Samson		d. Begeacres Nerissa					
*Begeacres Hildegarde	4-5	159	Jul	908	42	6167	270
Begeacres Honey	14-5	365	Aug	399	21	11168	549
Begeacres Ithacan Karlene	2-10	290	Sep	740	41	9594	443
Begeacres Jeannette	3-1	196	Sep	614	32	5999	277
Begeacres Karin	4-11	365	Jul	73	4	7334	371
Begeacres Lila Demarcus	9-9	362	Sep	408	20	10412	499
Begeacres Little Bellis	12-1	365	Jul	252	12	7920	359
Begeacres Mary Ann	6-11	204	Sep	829	36	7781	314
Begeacres Melinda	2-4	305	Sep	211	12	9577	458
Begeacres Nanalou	10-4	222	Sep	908	52	9056	439
*Begeacres Orelene	4-3	305	Sep	103	5	12488	570
Begeacres Ramona	2-10	286	Sep	610	37	9341	452
*Begeacres Rosalita	5-11	239	Sep	807	39	10111	402
Begeacres Sadie's Joy	2-5	262	Sep	874	43	9540	399
Begeacres Sibil	3-9	202	Sep	707	37	6639	322
Begeacres Supreme Dusty	4-2	365	Sep	40	2	12024	570
Valleyrun L'Aiglon's Jewel	2-7	189	Sep	849	46	7338	337

§BERNHARD, EUNICE, BREN BERN FARM, STEPNEY, CONN. ARHT

*Bren Bern Dolita	4-8	67	Sep	1166	68	2572	139
s. Thirlstane King Eugene		d. Pharos Baron's Dolores					
Bren Bern Dolora	3-3	205	Sep	695	36	7003	234
Bren Bern Don's Bettina	2-4	305	Jul	761	36	9913	480
Bren Bern Don's Dolena	2-2	237	Sep	720	40	6807	347
Bren Bern Don's Iris	2-4	237	Sep	694	43	6487	365
Bren Bern Don's Mirthette	2-7	204	Sep	788	40	6488	310
Bren Bern Don's Susanna	2-4	291	Sep	677	34	10129	465
*Bren Bern Golden	#3-2	239	Sep	227	12	6842	359
*Bren Bern Innette	4-2	227	Sep	738	44	9014	436
*Bren Bern Irete	3-5	179	Sep	834	39	6536	272
Bren Bern Lite	2-11	230	Sep	720	41	6966	338
*Bren Bern Prelude	5-4	262	Sep	674	33	10415	485
*Bren Bern Prelute	3-4	177	Sep	1000	47	7080	300
Bren Bern Sparkie	3-8	305	Jul	249	13	9355	471
*Bren Bern Sucette	#3-5	221	Sep	453	23	7210	330
*Bren Bern Susan	5-9	290	Sep	631	37	12586	633
*Lightning of Milestones	10-3	317	Sep	1051	47	15743	749
*Pharos Baron's Mirthan	7-5	305	Sep	162	9	12627	638
*Pharos Border's Mirthful	4-9	295	Sep	504	28	9429	454

§BLACK HOLE HOLLOW FARMS, SOUTH ARLINGTON, VT. ARHT

*B. H. H. Clarinet's Alma	3-10	83	Sep	1511	86	4470	230
s. Flying Horse Clarinet General		d. Cathedral Trudy					
*B. H. H. Clarinet's Clara	4-5	283	Sep	736	40	11009	524
*B. H. H. Clarinet's Jane	3-8	305	Jul	343	20	8294	443
*B. H. H. Clarinet's Jean	3-8	305	Jul	214	12	8634	463
*B. H. H. Clarinet's Jo	4-10	305	Sep	173	8	11403	555
*B. H. H. Clarinet's Leanna	4-2	304	Sep	606	33	11983	560
*B. H. H. Clarinet's Nancy	3-5	224	Sep	1263	63	10452	487
*B. H. H. Clarinet's Nora	4-7	305	Sep	599	35	9490	549
B. H. H. Clarinet's Rita	2-8	350	Sep	732	41	11269	575
B. H. H. Clarinet's Tamara	2-5	305	Aug	205	11	8471	434
B. H. H. Clarinet's Zara	2-5	298	Sep	671	35	8465	389
B. H. H. Majesty's Dawn	2-10	76	Sep	1030	59	2676	140
s. B. H. H. Valor's Majesty		d. B. H. H. Clarinet's Nora					
B. H. H. Majesty's Joy	2-5	178	Sep	984	45	6314	288
*B. H. H. Valor's Bonne	5-9	199	Sep	1124	57	9853	488
*B. H. H. Valor's Helean	5-5	142	Sep	1689	85	8564	410
*B. H. H. Valor's Josephine	7-3	242	Sep	831	37	8806	412
*B. H. H. Valor's Lilly	3-7	305	Sep	382	17	11217	500
B. H. H. Valor's Maxine	2-6	305	Jul	663	37	8357	454
*B. H. H. Valor's Nola	5-8	305	Sep	163	8	12363	588
*B. H. H. Valor's Verbena	3-5	257	Sep	947	50	10780	521
*B. H. H. Valor's Windy	3-6	196	Sep	1271	57	9666	407
*Poniton Maxim's May	9-3	247	Sep	1496	83	14587	774
*Poniton Pal	9-10	83	Sep	1656	81	4578	209
s. Fairlawn Maxim's Galaxy		d. Poniton Pandora					
*Poniton Penelope	8-11	365	Aug	501	26	12847	695

BLAKEFORD FARMS, INCORPORATED, QUEENSTOWN, MD. ARHT

¶Blakeford Belinda	2-6	140	Sep	809	37	4393	192
s. Blakeford Lord Jim		d. Blakeford Beverly					
¶Blakeford Buttercup	2-4	122	Sep	644	36	3122	156
s. Blakeford Lord Jim		d. Blakeford Lady Beverly					
¶Blakeford Camilla	2-2	246	Sep	563	34	6175	328
¶Blakeford Dianne	2-2	82	Sep	804	38	2391	106
s. Blakeford Transmitter		d. Blakeford Delia May					
**Blakeford Ellen	4-7	245	Sep	953	41	10152	501
¶Blakeford Ellen Mayola	2-8	119	Sep	785	37	3303	154
s. Blakeford Lord Jim		d. Blakeford Ellen					
**Blakeford Formosa's Lady	4-5	127	Sep	1038	50	5271	250
s. Blakeford Transformer		d. Blakeford Formosa					
¶Blakeford Forneta	2-2	189	Sep	851	41	5841	258
**Blakeford Fortuna	4-10	365	Aug	538	29	13053	631
**¶Blakeford Fourtina	4-5	137	Sep	1031	48	5525	230
s. Blakeford Transformer		d. Reveller's Fanny					
¶Blakeford Frederica	2-5	150	Sep	892	43	5155	239
**Blakeford Lady Revelaina	3-8	353	Sep	556	39	10945	635
¶Blakeford Loreta	3-0	155	Sep	749	31	4630	189
¶Blakeford Lura	2-4	365	Jul	483	27	8908	467
**Blakeford Lynn	3-11	219	Sep	937	51	8405	386
**Blakeford Madchen	7-2	316	Sep	988	55	14641	693
**Blakeford Madelon	4-3	48	Sep	1459	61	2271	99
s. Blakeford Formidable		d. Blakeford Madchen					
¶Blakeford Palmela	2-8	188	Sep	901	41	6740	283
¶Blakeford Patrinka's Girl	2-2	158	Sep	890	41	5220	239
¶Blakeford Pruella	2-5	303	Sep	492	31	7093	391
¶Blakeford Queen Patti	2-5	273	Aug	709	42	7207	398
¶Blakeford Queen Peggy	2-8	282	Sep	709	44	8614	478
¶Blakeford Rosette	2-11	136	Sep	738	47	4207	226
s. Blakeford Formidable		d. Blakeford Mosette					
**Blakeford Thelma	4-5	238	Sep	1007	50	9815	411
¶Blakeford Tranquil's Garnet	2-10	365	Sep	441	24	10066	498
¶Blakeford Trudy	2-5	365	Sep	103	6	10590	576
¶Blakeford Truthful	2-5	305	Sep	263	16	8188	445

BOLTON, CHARLES B., FRANCHESTER FARMS, WEST SALEM, OHIO. ARHT

¶Curtiss Candy Golden Marie	2-7	94	Sep	1121	62	3696	181
s. Curtiss Candy Butterfinger		d. Afton's Golden Marie					
¶Fairlawn K. Trixie	2-5	365	Sep	403	19	12411	636
¶Franchester Anson's Veronica	2-5	190	Sep	868	40	6945	285
¶Franchester Bright Caroline	2-9	167	Sep	1107	44	5771	293
s. Langwater Statesman		d. Langwater Caroline					
¶Franchester Bright Reflect	2-7	61	Sep	966	40	2001	82
s. Langwater Statesman		d. Bethany Wistar's Reflect					
¶Franchester Bright Repeat	#2-3	344	Jun	231	11	11149	478
**Franchester Free Ione	4-5	216	Sep	1134	52	9529	409
**Franchester Free Labelle	4-9	247	Sep	1071	49	10624	446
**Franchester Free Milbette	5-1	89	Sep	1466	79	4470	221
s. Langwater Freeman		d. Franchester Handy Melba					
**Franchester Handy Melba	9-10	247	Sep	1053	55	10741	527
¶Franchester Jolly Lady	3-9	70	Sep	1348	62	3207	147
s. McDonald Farms High Noble Peer		d. McDonald Farm Kings Jolly Lady					
¶Franchester K. F. Melba	2-9	269	Sep	890	47	9287	466
¶Franchester K. F. Superwitch	2-10	270	Sep	853	51	9108	453
¶Franchester King's Camay	2-7	43	Sep	1092	53	1522	74
s. Franchester Kella's King		d. Coronation Majestic's Camay					
¶Franchester King's Inez	2-7	340	Sep	539	32	8817	441
**Franchester Mystic Caper	6-9	111	Sep	1691	71	6492	255
s. Franchester Free Majesty		d. Franchester Free Caper					
¶Franchester Mystic Pearl	2-6	80	Sep	920	42	2609	115
s. Franchester Free Majesty		d. Franchester Noble Pearle					
**Franchester Mystic Wistful	4-7	123	Aug	1218	62	5676	304
s. Franchester Free Majesty		d. Franchester Handy Wistful					
¶Franchester Perky Arawana	2-5	182	Sep	1127	53	8161	365
s. Gayoso Levity Peer		d. Coronation Majestic Arawana					
¶Illustrator's Donna	7-5	265	Sep	1479	70	15864	695
¶Krantz Heim Royal's Pearle	2-11	365	Sep	136	6	9360	487
**McDonald Farms King's Leta	8-5	100	Sep	1433	75	5260	247
s. Myhaven King		d. McDonald Farms Hester					
¶Oberland Free Caroline	2-4	192	Sep	823	46	6522	295
¶Oberland Free Cloa	2-9	52	Sep	1257	57	2197	99
s. Franchester Kella's Freeman		d. Cloa of Spring Dale					
¶Pebblebrook's King's Desire	2-7	340	Sep	491	27	11414	559
**Riegeldale Max's Bertha	5-5	195	Sep	1240	74	10086	549
¶St. Albans Monarch's G Maze	3-0	269	Sep	783	38	10767	442
¶Spring Knoll Baron Parrott	4-11	64	Sep	1431	62	2967	129
s. Douglaston Baron Forbes		d. Spring Knoll Baron's Polly					
¶Spring Knoll Baron's Frolic	4-10	365	Jun	506	29	14075	725
¶Spring Knoll Baron's Joy	4-6	252	Sep	741	42	7909	415
**¶Sunnydale Leader's Melody	4-9	350	Sep	1312	63	18040	780
**Wandamere Ann Veronica	#3-11	357	Jun	110	5	13252	614
¶Western Glow B. R. Maid	2-5	234	Sep	812	38	7991	397
¶Wey Acres B's Levity	2-2	220	Sep	950	50	8239	397

BORK MEMORIAL HOSPITAL, WILLIAM L., CHATTANOOGA, TENN. ARHT

**¶Dinsmore Mayroyal Bett	5-3	275	Sep	1039	56	13067	631
¶Hamilton County Alma	3-3	219	Sep	869	44	7641	360
**¶Hamilton County Lady Effie	4-9	157	Sep	1041	54	6747	315
**¶Hamilton County Maxim Blossom	6-7	320	Sep	1015	53	13489	692
¶Hamilton County Maxim Flora	2-9	269	Sep	709	44	7783	406
**¶Hamilton County Maxim Marie	5-7	354	Sep	747	46	14523	804
**¶Hamilton County Maxim Melody	3-8	195	Sep	1046	53	8560	381
¶Hamilton County Maxim Sapphire	2-5	173	Sep	738	37	4805	223
s. Quail Roost Choice Maxim		d. Hamilton County Princess Marie					
**¶Hamilton County Noble Patsy	3-10	124	Sep	1190	55	5480	231

§BRADLEY, S. L., WOUSSICKET FARMS, LAFAYETTE, IND. ARHT

Eagle Valley C. Cora	2-7	305	Jul	658	30	9824	472
*Eagle Valley J. Fan	#3-10	292	Jun	277	14	6144	278
*Woussicket Achievement Linda	#5-2	296	Jul	266	16	7644	417
*Woussicket Alert Cora	3-11	355	Sep	435	23	10496	537
*Woussicket Alert Patsy	#3-3	279	Jun	362	19	5742	279
Woussicket Charming Nancy	#2-4	315	Aug	538	22	6901	330
Woussicket De Conde Annette	#2-6	301	Aug	484	27	6128	305
Woussicket De Conde Lorna	2-9	305	Jun	184	10	7438	405
Woussicket Noble Beauty	2-7	105	Sep	713	30	2913	127
s. Curtiss Candy Noble Curtiss		d. Elmdale Taurine Beauty					
Woussicket Noble Queen	#2-6	331	Aug	475	25	7453	376

BRANDTJEN, HENRY A., BRANDTJEN FARMS, FARMINGTON, MINN. ARHT

Boulder Bridge A. Butternut	3-5	305	Sep	379	16	10812	500
*Brandtjen's A. Phyllis	5-1	285	Sep	234	13	7066	358
*Brandtjen's A. Quality	4-9	276	Sep	590	34	8218	407
*Brandtjen's A. Quessie	4-10	116	Sep	1167	53	5049	228
Brandtjen's A. Rosamund	2-10	305	Jun	241	13	6273	356
Brandtjen's A. Sharon	3-2	119	Sep	764	42	3919	190
Brandtjen's A. Sophie	2-11	46	Sep	1056	45	1587	68
s. Horse Shoe Conrad's Asterbilt		d. Brandtjen's Kora					
Brandtjen's A. Stella	2-10	66	Sep	1086	44	2445	104
s. Horse Shoe Conrad's Asterbilt		d. Gardenville Donna Celia					
*Brandtjen's Le Pearl	6-1	88	Sep	1048	44	3395	150
s. Brandtjen's Leon		d. Brandtjen's Myrna					
*Brandtjen's Le Pepita	5-5	148	Sep	1158	48	6579	271
Brandtjen's O. Rosemary	3-1	305	Jul	240	13	6460	332
Brandtjen's O. Sweetheart	2-3	305	Aug	517	29	9165	474
*Brandtjen's Patience	5-10	211	Sep	455	26	5228	283
**Brandtjen's Patricia	5-6	311	Sep	653	40	10081	519
Brandtjen's P. Spice	2-11	195	Sep	704	37	6026	279
Brandtjen's Q. Secret	2-5	286	Sep	511	26	8229	369
Brandtjen's Q. Sweetness	2-3	287	Sep	492	24	6427	334
Brandtjen's Q. Tallulah	2-1	210	Sep	506	27	4841	139
Brandtjen's Q. W. Tamara	1-11	214	Sep	611	33	5612	278
Brandtjen's Star	2-7	288	Sep	415	25	5343	290
*Langmore Achievement	6-4	111	Sep	929	40	4262	172
s. Langmore Ambition		d. Achievement's Lucky Streak					
*Langmore C. Bouquet	5-5	110	Sep	789	35	3274	147
s. Coronation Langmore		d. Wyebrook V. E. Bouquet					

BRIGGS, MERVIN C. & SONS, FAIRHOLM DAIRY, PORTSMOUTH, R. I.

¶Fairholm's Ena	3-8	97	Sep	900	44	3463	154
s. Pharos Indenture's Hoxie		d. Elm'aple's Top Notch					
¶Fairholm's Lillian Maid	2-10	365	Aug	776	36	9442	501
¶Fairholm's Nanetta	3-2	291	Jul	957	52	9285	520
¶Fairholm's Pride Jessie	2-10	305	Aug	474	21	9970	476
¶Fairholm's Senator's Carol Joy	3-9	170	Sep	914	41	6021	273
¶Fairholm's Senator's Lavantia	3-9	81	Sep	1196	54	3510	133
s. Horse Shoe Conrad's Senator		d. Savery's Celesta					
¶Fairholm's Senator's Ramona	3-7	297	Sep	790	37	9444	429
¶Fairholm's Senator's Rowena	3-0	329	Sep	801	42	10485	494

BROWN, A. L. & ALFRED M., CLEAR SPRINGS FARM, CONCORD, N. C. ARHT

¶Clear Springs Fashion's Alice	2-8	310	Sep	1019	53	12019	579
**¶Clear Springs Fashion's Nina	3-5	214	Sep	820	46	7957	440
¶Clear Springs Landmark's Gem	2-8	241	Sep	1090	59	10328	542
¶Clear Springs Leader's Faith	2-3	152	Sep	1062	62	6130	311
¶Clear Springs Leader's Glory	2-2	153	Sep	1175	66	6499	305
¶Clear Springs Leader's Goldie	2-3	132	Sep	1212	60	5437	260
s. Coldspring's Noble's Leader		d. Verne Dale Majesty's Goldie					
¶Clear Springs Leader's Janice	2-3	137	Sep	952	49	5012	234
¶Clear Springs Leader's Jolly	2-0	238	Sep	888	56	7541	397
¶Clear Springs Leader's Mary	2-0	300	Sep	941	52	10916	568
¶Clear Springs Leader's Polly	2-5	82	Sep	1008	50	2898	140
s. Coldspring's Noble's Leader		d. Gippy Princess Polly					
¶Clear Springs Leader's Rita	2-2	308	Sep	764	55	9888	542
**¶Clear Springs' Little Inez	6-9	101	Sep	1397	71	5125	239
s. Riegeldale Emory's Majesty		d. Maxim's Inez of Quail Roost					
¶Clear Springs' Majesty's Bea	3-9	365	Sep	435	25	9818	575
¶Clear Springs Majesty's Bessie	2-4	365	Jul	251	13	10907	543
**¶Clear Springs' Majesty's Edith	5-1	183	Sep	1053	52	7667	349
**¶Clear Springs' Majesty's Gretta	8-11	214	Sep	699	43	8027	405
**¶Clear Springs' Majesty's Helma	4-5	304	Sep	994	54	12919	642
**¶Clear Springs' Majesty's Idyl	6-7	72	Sep	1565	88	3771	189
s. Riegeldale Emory's Majesty		d. Clear Springs' Princess Inez					
**¶Clear Springs' Majesty's Joan	5-8	273	Sep	909	51	11103	559
**¶Clear Springs Majesty's Millie	3-3	121	Sep	1246	57	5892	260
s. Riegeldale Emory's Majesty		d. Hamilton County Anchor's Gen					
**¶Clear Springs' Majesty's Nan	5-5	191	Aug	1009	51	7576	407
**¶Clear Springs Majesty's Pearl	3-5	230	Sep	640	35	7016	332
**¶Clear Springs Majesty's Polly	3-5	79	Sep	1255	61	3468	176
s. Riegeldale Emory's Majesty		d. Gippy Princess Polly					
¶Clear Springs Majesty's Pride	3-4	245	Sep	792	41	9485	474
¶Clear Springs Master Peeress	2-5	189	Sep	867	48	6341	334

¶Clear Springs Phil's Alta	2-5	89	Sep	1008	44	2995	127
s. Clear Springs' Majesty's Phil		d. Riegeldale Emory's Almeta					
¶Clear Springs Queen Carlene	3-8	169	Sep	664	39	5307	267
*¶Clear Springs' Queen Heiress	7-1	249	Sep	968	60	10715	570
*¶Clear Springs' Queen Paulette	5-3	271	Sep	915	56	11554	636
¶Hillandale Sir Roger's Fashion	2-6	90	Sep	873	40	2787	143
s. Hillandale Maxim's Sir Roger		d. Riegeldale Ben's Princess					
¶Klondike Raider's Girlie	2-5	266	Sep	779	55	7812	442
*¶McDonald Farms High Onyx	4-7	203	Aug	881	44	7318	360
¶Milton Farms Master Constance	2-7	171	Sep	995	57	6591	330
*¶Milton Farms Master's Carrie	3-5	61	Sep	1165	51	2571	116
s. Klondike Foremost Paymaster		d. Kimbrough's Adeline					
*¶Nejasco Noble's Paula	4-10	201	Sep	947	55	8401	456
*¶Riegeldale Ben's Cupie	5-10	365	Jul	674	34	15721	857
*¶Riegeldale Maxim's Daisy	9-3	198	Sep	932	49	8094	394
¶Riegeldale Max's Shamrock	2-4	365	Aug	794	47	9391	559
*¶Tarbell Champion Eulalie	6-1	214	Sep	1037	51	11970	533
*¶Two Brooks King's Frolic	5-10	173	Sep	1234	68	8664	429
*¶Woodvale Leader's Hedy	4-11	290	Sep	890	38	11466	505

CARR, H. C., GUERNSDEL FARM, UNIVERSITY, N. C. ARHT

¶Girl's Fancy of Chilbrook	3-9	42	Sep	1331	56	1757	74
s. Bournedale Maxim's Nero		d. Chilbrook's Baby Girl's Fancy					
*¶Guernsdel Frances Sprunt	7-1	205	Sep	1088	65	8734	453
¶Guernsdel Maxim Adele	3-10	245	Sep	757	44	8096	437
¶Guernsdel Maxim Angie	2-5	58	Sep	1005	46	1973	93
s. Bournedale Maxim's Duke		d. Guernsdel Princess Ada					
¶Guernsdel Maxim Baroness	2-3	305	Sep	81	4	7284	413
¶Guernsdel Maxim Debra	2-5	94	Sep	920	41	3149	144
s. Bournedale Maxim's Duke		d. Guernsdel Noble Della					
¶Guernsdel Maxim Eunice	3-3	106	Sep	1020	48	3930	168
s. Bournedale Maxim's Duke		d. Guernsdel's Emmie					
¶Guernsdel Maxim Flute	2-9	201	Sep	855	48	6099	300
¶Guernsdel Maxim Gwen	2-5	75	Sep	931	45	2399	109
s. Bournedale Maxim's Nero		d. Chilbrook's Baby Girl's Fancy					
¶Guernsdel Maxim Janice	2-8	279	Aug	927	42	9249	454
¶Guernsdel Maxim Kathleen	2-2	305	Sep	176	10	8404	419
*¶Guernsdel Maxim Kristine	3-4	292	Aug	891	41	9768	520
¶Guernsdel Maxim Lora	2-4	240	Sep	679	34	7349	351
*¶Guernsdel Maxim Margaret	3-5	305	Sep	230	11	9123	438
¶Guernsdel Maxim Marge	2-3	305	Sep	354	17	10276	462
¶Guernsdel Maxim Mildred	2-4	149	Sep	1089	53	5519	255
¶Guernsdel Maxim Paula	3-1	103	Sep	1061	42	3834	157
s. Bournedale Maxim's Duke		d. Guernsdel Noble Patricia					
*¶Guernsdel Maxim Tilly	3-4	293	Jul	690	39	9278	501
*¶Guernsdel Maxim Vesta	3-9	239	Sep	1260	67	10978	543
*¶Guernsdel Maxim Virginia	3-6	305	Sep	279	14	8619	439
*¶Guernsdel Noble Abbie	4-8	365	Sep	255	10	12001	598
*¶Guernsdel Noble Della	4-4	271	Sep	580	34	9063	493
*¶Guernsdel Noble Dorothy	4-8	298	Sep	790	51	10266	569
*¶Guernsdel Noble Flora	4-10	40	Sep	1603	79	2022	100
s. Quail Roost NoMax Raider		d. Guernsdel Frances Sprunt					
¶Guernsdel Princess Alyse	3-1	99	Sep	1008	46	3217	151
s. Croasdaile's Prince Rupert		d. Guernsdel Major's Agnes					
¶Guernsdel Princess Brilliant	2-10	305	May	167	8	8762	390
*¶Guernsdel Princess Brilliant	3-10	85	Sep	1207	61	3454	148
s. Croasdaile's Prince Rupert		d. Guernsdel Noble Beverly					
*¶Guernsdel Princess Fern	7-7	163	Sep	1643	69	10078	412
¶Guernsdel Princess Francine	2-3	365	May	634	32	9721	465
¶Guernsdel Princess Frisky	2-6	57	Sep	1040	48	1920	87
s. Croasdaile's Prince Rupert		d. Guernsdel Frances Sprunt					
¶Guernsdel Princess Georgia	2-2	66	Sep	1050	47	2286	93
s. Croasdaile's Prince Rupert		d. Guernsdel Maxim Gladys					
¶Guernsdel Princess Georgia	3-4	121	Sep	1105	54	4974	231
s. Croasdaile's Prince Rupert		d. Guernsdel's Beauty's Goldenrod					
¶Guernsdel Princess Linda Lou	3-3	165	Aug	783	28	6169	256
*¶Guernsdel Princess Neva	3-5	287	Aug	573	30	9002	431
*¶Guernsdel Princess Nita	3-8	61	Sep	1197	57	2410	108
s. Croasdaile's Prince Rupert		d. Nancy's Lady Dairymaid					
*¶Guernsdel Princess Prudence	4-4	286	Sep	429	26	9718	489
¶McPherson Farms Ray Katie	3-8	75	Sep	1228	60	3209	151
s. Quail Roost Ray Bloom		d. McPherson Farms Caroline					
¶Princess Bonny of Chilbrook 2d	5-7	285	Aug	1010	42	13384	646
*¶Violet's Beauty of Chilbrook	9-11	365	Sep	446	21	12887	593

§CARR, JAMES M., ABBELEA FARM, LITTLE VALLEY, N. Y. ARHT

Abbelea Farms Loyal Bess	2-3	288	Sep	392	22	6278	291
Abbelea Farms Majestic Felice	2-4	305	Jul	120	6	9547	466
*Abbelea Farms Majestic Felice	3-4	39	Sep	1284	57	1600	71
s. Franchester Major Ace		d. Fluvilla of Morton Heights 3d					
*Abbelea Farms Majestic Fern	4-11	305	Sep	112	6	9194	465
*Abbelea Farms Majestic Flurine	5-11	211	Sep	949	55	8747	481
*Abbelea Farms Majestic Frolett	4-1	277	Sep	636	34	9682	452
Abbelea Farms Majestic Monette	2-1	238	Sep	808	39	7363	332
Abbelea Farms Majestic Roberta	2-5	305	Sep	108	5	10851	467
*Abbelea Farms Majestic Roxie	4-11	164	Sep	662	34	4792	241
Abbelea Farms Mars' Jewel	2-2	35	Sep	951	45	1107	53
s. Mars' Jeweller		d. Loyalist Juda					
Abbelea Farms Regal Lady	2-0	284	Sep	596	36	7750	407
*Abbelea Farms Valiant Lila	4-4	48	Sep	1238	61	2043	97
s. Tarbell Farms Peerless Valiant		d. Fluvilla of Morton Heights 3d					
Edgefield Farms Daitor	2-3	283	Sep	642	39	8314	438
*Grand View Valiant's Frolic	9-5	254	Sep	827	48	10382	469
*Helmhurst Cornflower	5-3	305	Aug	287	15	8634	408
*Heweshurst Peerless Adele	3-6	298	Aug	185	15	6241	372
Heweshurst Peerless Dixie	2-7	305	Jul	340	21	6566	378
*Loyalist Juda	4-8	143	Sep	716	39	4079	200
s. McDonald Farms Just Loyalist		d. Contentwick's Jewel					
Nodrog Alberta	#3-4	295	Jul	23	1	5596	358

CARTNER, JOHN FRANK, CONCORD, N. C. ARHT

¶Clear Springs Phil's Rosena	2-4	365	Sep	244	11	10059	485

CAUMSETT FARM, HUNTINGTON, N. Y.

*¶Caumsett Eastern Lois	4-5	365	Sep	91	3	14795	600
*¶Caumsett Eastern Siren	5-8	365	Sep	639	31	14582	673
¶Caumsett Harbor Amazon	2-3	290	Sep	1061	59	11292	534
¶Caumsett Harbor Bracelet	2-3	365	Jul	1013	48	15045	739
¶Caumsett Harbor Della	2-3	365	Jul	502	27	11102	586
*¶Caumsett Harbor Lillian	3-5	365	Aug	437	22	13303	669
¶Caumsett Indian Caroline	2-3	365	Jul	439	24	12515	674
*¶Caumsett Indian Colleen	3-10	338	Sep	1084	72	13922	804
*¶Caumsett Indian Jewel	5-6	276	Sep	662	35	10978	547
¶Caumsett Indian Larkspur	2-4	175	Sep	908	53	6192	308
¶Caumsett Indian Sunglow	2-5	203	Sep	982	59	7223	364
¶Caumsett Indian Vestal	2-4	290	Sep	893	56	10214	566
*¶Caumsett Ocean Juno	9-11	365	Jul	673	37	17467	911
¶Caumsett Regal Claire	2-3	365	Jul	1050	58	13607	733
¶Caumsett Regal Diadem	2-4	185	Sep	1162	60	7731	344
*¶Caumsett Regal Gail	4-11	75	Sep	1809	80	4560	203
s. Caumsett Dominator		d. Caumsett Eastern Gail					
¶Caumsett Regal Lora	2-5	234	Sep	1058	56	8890	408
*¶Glenburnie Majesty's Actress	7-6	37	Sep	1843	80	2138	93
s. Coldspring's Romulus Majesty		d. Glenburnie Royal's Goldy					

CHATHAM, THURMOND, MR. & MRS. & HUGH G., MR. & MRS., KLONDIKE FARM, ELKIN, N. C. ARHT

*¶Clear Springs Fashion's Query	3-7	73	Sep	1206	61	3170	163
s. Klondike Premost Fashioner		d. Appin's Query					
¶Clear Springs Leader's Gee	2-0	307	Sep	624	28	8620	413
*¶Coldspring's B. R. Idealia	3-5	114	Sep	1005	45	4572	200
s. Coldspring's Beauty's Romulus		d. Coldspring's Noble's Isabel					
¶Gippy Conrad Carrie	2-6	127	Sep	981	42	4575	194
*¶Klondike Foremost Gail	4-7	365	Jul	606	31	12054	623
*¶Klondike Pearl	9-5	365	Jul	500	27	13426	689
¶Klondike Premost Actress	2-8	262	Sep	978	49	9984	471
*¶Klondike Premost Annette	4-9	365	Jul	186	9	12095	600
*¶Klondike Premost Blossom	2-4	348	Sep	570	32	9325	465
¶Klondike Premost Damsel	2-2	365	Aug	218	12	8584	422
¶Klondike Premost Destiny	2-1	89	Sep	897	38	3034	141
s. McDonald Farms Predictmost		d. Klondike Pre-Starlight					
*¶Klondike Premost Dutiful	4-5	216	Sep	953	44	7803	363
¶Klondike Premost Favorite	3-1	365	Aug	216	16	7335	423
¶Klondike Premost Fern	2-3	365	Jul	192	12	8117	428
¶Klondike Premost Fernella	2-3	136	Sep	917	41	4951	219
¶Klondike Premost Heiress	2-2	139	Sep	1045	47	5358	216
*¶Klondike Premost Irene	3-5	203	Sep	836	41	6542	313
*¶Klondike Premost Jewell	4-6	260	Sep	1085	50	11326	522
¶Klondike Premost Lavender	3-7	364	Sep	692	37	12462	651
*¶Klondike Premost Margie	4-8	60	Sep	1371	65	2709	131
s. McDonald Farms Predictmost		d. Klondike Ray Marge					
¶Klondike Premost Olga	2-6	273	Sep	715	46	7581	415
¶Klondike Premost Rochella	2-11	134	Sep	809	41	3727	171
¶Klondike Premost Twinkle	2-2	316	Sep	657	35	8484	410
¶Klondike Premost Vanity	2-8	341	Sep	451	25	8683	436
¶Klondike Premost Wistful	2-7	181	Sep	791	33	5716	241
¶Klondike Raider's Artist	2-10	189	Sep	997	51	7911	370
*¶Klondike Raider's Drucie	6-8	62	Sep	1388	58	2774	129
s. Klondike Holliraider		d. Klondike Valorie					
¶Klondike Raider's Hilda	2-5	182	Sep	1100	46	7597	326
¶Klondike Raider's Libby	2-5	319	Sep	647	35	8252	431
*¶Klondike Raider's Marge	4-10	365	Aug	182	9	11658	548
¶Klondike Raider's Nectar	2-3	365	Sep	546	25	12837	585
¶Klondike Raider's Quince	3-3	305	Sep	743	44	9888	536
¶Klondike Raider's Sandra	2-2	213	Sep	862	44	7177	342
¶Klondike Raider's Stardust	2-1	365	Jul	109	5	11645	616
¶Klondike Raider's Winella	3-4	70	Sep	1224	57	2926	132
s. Klondike Holliraider		d. Klondike Paulette					
¶Klondike Ray Cena	2-6	253	Sep	755	36	8303	408
¶Klondike Ray Dainty	2-5	165	Sep	775	39	5627	248
*¶Klondike Ray Doress	3-6	77	Sep	1092	53	3054	159
s. Klondike Raymost		d. General's Double Cavalier Dora					
¶Klondike Ray Gleam	2-2	321	Sep	722	35	10162	446
¶Klondike Ray Golden Fern	3-5	203	Sep	852	45	6994	339
¶Klondike Ray Sweetie	3-7	253	Sep	660	44	6721	421
¶Klondike Stead's Floretta	2-2	321	Sep	724	38	10305	538
¶Klondike Stead's Florine	2-8	205	Sep	706	35	6224	272
¶Klondike Stead's Mandy	2-7	227	Sep	693	33	7456	341
¶Klondike Stead's Mildred	2-1	244	Sep	581	32	6036	304
¶Klondike Stead's Miriam	2-4	345	Sep	286	15	8556	374
¶Klondike Stead's Romance	2-4	365	Sep	347	17	8546	407
¶Maegeo Crescent's May	2-7	365	Aug	20	1	9842	486
¶Milton Farms Master's Clarissa	2-4	304	Sep	555	26	9102	440
¶Zimalcrest Majesty's Primrose	2-10	109	Sep	669	32	2805	140
s. Pleasant View Ace's Majesty		d. Zimalcrest King's Primrose					

§CHEEK, NEWMAN, STATION CAMP FARM, HENDERSONVILLE, TENN.

Station Camp Cathy	2-5	305	Aug	154	9	8647	424
Station Camp Phoebe	4-5	202	Sep	981	55	7855	391
Station Camp Ramona	3-5	365	Jul	666	33	11522	564
*Station Camp's Lucky Rose	5-10	267	Sep	820	44	10828	515
*Station Camp's Norma	8-9	196	Sep	1081	61	8881	419
Station Camp V. Bonnie	2-5	266	Sep	547	31	7449	356
*Station Camp Winkie	5-7	208	Sep	498	25	6459	293

§COHENOUR, DALE F., ELVADALE FARM, STERLING, ILL. ARHT

Elmcrest's Buttergirlie	4-5	153	Sep	750	32	5526	233
s. Skyline Gretta's Challenger		d. Elmcrest's Mound View May					
Elmcrest's Chips	3-10	305	Aug	159	8	6827	376
Elmcrest's Desia Prediction	4-5	278	Sep	736	46	10162	563
*Elmcrest's Frill Chips	5-3	210	Sep	749	33	7154	357
s. Bog Meadow Mr. Chips		d. Tilly of Elmcrest					
Elmcrest's Gazer Dot	5-5	177	Sep	929	52	6035	319
Elmcrest's Gretta	2-6	305	Aug	61	3	9144	435
Elmcrest's Hope Girl	6-11	154	Sep	984	44	5966	246
Elmcrest's Ida	4-3	185	Sep	890	42	6602	301
Elmcrest's Mound Independent	3-5	197	Sep	680	35	6265	313
Elmcrest's Mound Star	1-11	305	Jul	226	11	9233	386
Elmcrest's Mound Tilly	6-6	183	Sep	334	16	5562	296
Elmcrest's Mound View Bet	2-4	305	Sep	307	16	8221	411
Elmcrest's Mound View Laurel	7-11	317	Sep	783	29	12343	517
Elmcrest's Mound View Pearlie	5-5	175	Sep	1164	50	7781	370
Elmcrest's Sis	#2-10	271	Jun	394	16	6661	296
Elmcrest's Star	3-8	171	Sep	841	44	5515	281
*Ore Hill Starlight	7-3	177	Sep	1134	52	7574	356

COKER, GRADY N., NEJASCO FARM, CANTON, GA. ARHT

G. G. Edwin's Priss	2-8	305	Jul	217	15	4327	290
*¶Glen Haven Fay Royal	11-8	257	Sep	849	53	9446	510

*¶Midview Valor's Twilight	6-3	317	Sep	1047	54	17589	765
¶Nejasco K. M. P. Favor	2-5	165	Sep	940	50	6112	268
¶Nejasco K. M. P. Lassie	2-3	305	Sep	239	12	10391	508
¶Nejasco Meteor Fay	3-9	191	Sep	953	48	7601	376
¶Nejasco Meteor Laxie	3-7	191	Sep	1083	51	8542	350
¶Nejasco Phil's Viola	2-9	313	Aug	831	43	10451	514
*¶Nejasco's Noble Laxey	4-11	343	Sep	658	33	11191	523
*¶Riegeldale Max's Babette	3-3	305	Jul	522	31	9319	558
¶Sowell Esquire Rose	7-11	162	Sep	1092	53	7509	332
s. Edisto Farm's Esquire		d. Radiant Primrose Queen					
¶Whippernock's Buttercup	6-8	233	Sep	992	52	10497	442

$COLOPY, G. S. & SON & EARL F., GLEN OAKS FARM, DANVILLE, OHIO.
ARHT

Betty Lee of Halo Farm	7-5	305	Aug	181	8	9477	451
*Glen Oak's Forward Della	4-7	305	Aug	223	11	9267	461
Glen Oaks Forward Model	5-2	164	Jul	1121	50	7132	354
*Glen Oak's Jewel's Bonnie	7-4	305	Oct	68	3	9919	452
*Glen Oak's Jewel's Ideal	#7-5	299	Sep	29	1	9348	406
*Glen Oak's Jewel's Pride	6-7	286	Sep	750	39	11108	517
*Glen Oaks Steadfast Rose	3-10	336	Sep	471	24	9760	519
*Lady Twinkie of Bronze Arrow	6-2	305	Oct	99	6	7435	383

$COSKERY, EUGENE C., JR., THE COSKERY GUERNSEY FARMS,
CENTER VALLEY, PA. ARHT

*Coskery's Emerald	6-10	64	Sep	1233	47	2657	119
s. Valleywood Victor		d. Coskery's Blessing					
*Coskery's Eugenia	7-2	120	Sep	1081	54	4755	241
s. Valleywood Victor		d. Dimple Lass					
*Coskery's Fairy	5-5	141	Sep	1078	47	5717	256
*Coskery's Geneva	5-3	60	Sep	1341	68	2621	137
s. Coskery's Duke		d. Farm School Victor Mable					
*Coskery's Gladys	5-2	71	Sep	1225	43	2982	128
s. Valleywood Victor		d. Cherry Hills Doris Kay					
*Coskery's Goddess	4-10	45	Sep	1517	55	2232	82
s. Valleywood Victor		d. Coskery's Columbine					
*Coskery's Grace	4-4	305	Aug	58	2	9192	419
*Coskery's Green	4-11	196	Sep	996	49	7040	364
*Coskery's Hannah	4-3	144	Sep	1136	52	6772	307
s. Coskery's Emperor		d. Farm School Victoria June					
*Coskery's Harbor	3-7	84	Sep	1183	47	3445	133
s. Glad Acres Royal's Jupiter		d. Coskery's Elsie					
*Coskery's Harmony	4-1	44	Sep	1712	69	2486	101
s. Flying Horse Bandleader		d. Coskery's Dawning					
*Coskery's Harpsichord	3-5	118	Sep	1030	50	4559	205
s. Flying Horse Bandleader		d. Coskery's Columbine					
*Coskery's Hattie	3-8	305	Jul	114	6	9572	487
*Coskery's Hazel	3-8	305	Jul	45	2	5291	262
*Coskery's Helen	3-11	214	Sep	1079	46	8750	414
*Coskery's Highnote	3-5	250	Sep	768	38	8853	410
*Coskery's Honey	3-8	305	Jul	115	5	8734	395
*Coskery's Hymnal	3-4	213	Sep	924	50	7790	392
Coskery's Idol	2-2	305	Sep	318	15	9173	397
Coskery's Incentive	2-3	194	Sep	790	37	5656	250
Coskery's Ingrid	2-2	305	Jul	120	6	7031	354
Coskery's Inspiration	2-7	149	Sep	808	33	4693	192
*Coskery's Irene	3-1	96	Sep	645	32	2764	146
s. Glad Acres Royal's Jupiter		d. Coskery's Carriebelle					
Coskery's Iris	3-3	83	Sep	1204	49	3409	155
s. Coldspring's Noble's Master		d. Coskery's Cherry					
*Coskery's Irma	3-7	47	Sep	1076	47	1751	77
s. Coldspring's Noble's Master		d. Coskery's Donna					
Coskery's Isabel	2-2	305	Aug	344	15	9247	424
Coskery's Islander	2-2	281	Sep	385	17	6085	242
Coskery's Jade	2-1	119	Sep	888	38	4036	187
s. Curtiss Candy Levity Heir		d. Coskery's Greta					
Coskery's Jake	2-1	131	Sep	1015	41	5167	220
Coskery's Jay	2-4	42	Sep	1172	67	1606	92
s. Curtiss Candy Improver		d. Coskery's Daffodil					
Coskery's Jean	2-3	171	Sep	769	34	5320	228
Coskery's Jem	2-2	74	Aug	1192	51	2762	121
s. Curtiss Candy Master Curtiss		d. Coskery's Honey					
Coskery's Jewel	2-2	164	Sep	1028	45	6399	294
Coskery's Joy	2-1	130	Sep	1180	45	5272	211
Coskery's Judy	2-2	134	Aug	1208	52	5416	233

$COUNTER, BEN F. & BEN T., BENMAR'S FARM, FORT LUPTON, COLO.
ARHT

*Benmar's Mary Jane	4-4	337	Sep	408	24	8143	409
*Benmar's Nickolet	4-4	365	Sep	506	28	9884	475
*Pioneer Pretoria	3-10	365	Sep	205	13	8635	422
*"the little farm" Donna	5-5	365	Jul	21	1	9991	472

$COWHAM, C. F., COWHAM FARM, JACKSON, MICH. ARHT

*Cowham Farm Don's Philea	3-11	358	Sep	848	40	13739	676
Cowham Farm S. Rex's Dawn	2-7	206	Sep	640	31	5814	268

$CRAIG, R. A., DR. & MRS., LEAFY LANE FARM, KOKOMO, IND. ARHT

*Leafy Lane Golden Gleam	7-11	227	Sep	1085	50	11247	519
Leafy Lane Golden Tribute	1-11	122	Sep	918	45	4258	209
s. Curtiss Candy Golden Curtiss		d. Leafy Lane Matchless Desire					
*Leafy Lane Keepsake	7-5	92	Sep	1398	60	4796	205
s. Kenfleur's Golden Alert		d. Twilight of Leafy Lane					
Leafy Lane Levity Tradition	2-4	105	Sep	865	35	3283	127
s. Curtiss Candy Levity Colonel		d. Leafy Lane Matchless Memory					
*Leafy Lane Matchless Autumn	4-3	254	Sep	1179	59	11517	584
Leafy Lane Matchless Design	3-9	181	Sep	977	43	6889	305
*Leafy Lane Matchless Faithful	5-6	227	Sep	1146	65	10171	482
Leafy Lane Matchless Lady	3-9	69	Sep	1252	51	2902	118
s. Gayoso Levity Matchless		d. Woodacres Royal Lady Mal'					
Leafy Lane Matchless Mirth	2-7	365	Sep	716	36	9964	513
Leafy Lane Matchless Mission	2-5	98	Sep	878	37	3177	130
s. Gayoso Levity Matchless		d. Loyalty of Leafy Lane					
Leafy Lane Matchless Radiant	3-1	186	Sep	861	43	5976	302
Leafy Lane Matchless Sun Ray	#2-5	341	Sep	385	17	9602	429
*Leafy Lane Matchless Sweety	3-6	365	Aug	614	35	8608	477
*Leafy Lane Matchless Valentine	4-8	305	Aug	522	25	10008	519
Leafy Lane Noble Decision	2-5	283	Sep	302	16	7671	329
Leafy Lane Royal Alpha	2-5	305	Sep	25	1	8597	418
Leafy Lane Royal Fantasy	2-9	304	Aug	813	43	8281	404
*Leafy Lane Royal Repose	3-7	242	Sep	885	41	9297	434
*Leafy Lane Royal Vanity	3-10	136	Sep	1176	55	5863	253
Leafy Lane Virginia Dare	2-6	115	Sep	1165	45	4879	180
s. Leafy Lane Virginian		d. Leafy Lane Royal Request					

CURTISS CANDY COMPANY, CARY, ILL. ARHT

Arcturus Honey's Lady	#2-3	364	Aug	556	31	9561	493
*¶Curtiss Candy Barbee	6-6	365	Oct	159	7	14771	673
Curtiss Candy Bob White	2-10	48	Oct	863	42	1341	66
s. Curtiss Candy Levity Heir		d. Curtiss Candy Woodbine					
*¶Curtiss Candy Col. Rosy	4-11	365	Aug	137	8	13661	692
Curtiss Candy Fanciful	3-8	95	Oct	948	46	3520	186
s. Curtiss Candy Levity Curtiss		d. Curtiss Candy Humming Bird					
*¶Curtiss Candy Humming Bird	7-5	68	Oct	1559	67	3447	152
s. Curtiss Candy Levity Heir		d. Calculator's Marigold					
*Curtiss Candy Levity Mirthful	7-5	251	Oct	637	30	7957	345
Curtiss Candy Major Camelia	2-4	172	Oct	861	37	5872	272
Curtiss Candy Major Orchid	2-2	177	Oct	652	35	5085	253
*¶Curtiss Candy Noble Deborah	8-0	194	Oct	1539	74	11591	493
*¶Curtiss Candy Noble Primrose	5-1	365	Oct	505	28	16582	803
*¶Curtiss Candy Patsy's Daisy	6-1	365	Aug	1038	50	15665	726
*¶Curtiss Candy Pewee	4-10	349	Oct	512	24	12081	503
*¶Curtiss Candy Proud Jewel	4-3	45	Oct	1403	56	2011	81
s. Curtiss Candy Noble Curtiss		d. Secret's Sapphire					
¶Curtiss Candy Proud Joan	3-3	321	Oct	908	53	12592	628
¶Curtiss Candy Proud Joanie	2-3	280	Oct	831	49	8823	439
¶Curtiss Candy Proud Pat	2-2	365	Aug	374	20	11202	497
*¶Curtiss Candy Proud Quadrant	3-6	365	Sep	659	38	15415	733
Lookout Valley Levity Beth	2-11	311	Oct	621	34	8994	414
*¶Patsy Jean of Meadow Lane	10-4	193	Oct	1462	71	11231	538
Wil-O-Way Jay's Violet	2-10	305	Jun	367	21	7835	403

$DANCER, H. M., DWAIN & EUNICE, JACKSON, MICH. ARHT

*Cowham Farm Le-Fern	3-6	305	Jul	343	20	8165	406
Cowham Farm Maxim's Alice	2-10	181	Sep	672	29	4971	220
Cowham Farm Maxim's Tress	2-3	116	Sep	874	39	3498	141
s. Cowham Farm Maxim's Rex		d. Cowham Farm Hazel's Tressa					
*Cowham Farm Queenie's Tress	4-9	309	Sep	705	40	10933	579
*Cowham Farm Sensational Abbie	4-5	237	Sep	632	35	8727	453
Cowham Farm Sno Chumy	2-8	205	Sep	684	28	5285	219
Cowham Farm Sno Fernette	2-6	239	Sep	655	32	6581	322
Cowham Farm Sno-Rexine	3-7	57	Sep	1005	50	1738	88
s. Cowham Farm's Sno-Rex		d. Cowham Farm's Ultra Rexine					
*Geloster R. Bright Cherry	3-11	305	Aug	44	2	7112	330
Lyrene C. Roselle	2-4	305	Aug	266	16	6613	338

$DAVIS, ROBERT S., IDACREST GUERNSEY FARM, KUNA, IDAHO. ARHT

*Goldendale Monarch's Bobette	6-9	214	Sep	1288	60	10888	497
*Idacrest Columbine	6-7	232	Sep	1084	58	12229	568
Idacrest Doug's Elegance	2-4	365	Aug	654	37	10068	534
Idacrest Regent's Alicia	#2-11	291	May	623	36	8130	437
Idacrest Regent's Helen	3-1	305	Aug	489	28	8811	450
Idacrest Regent's Phyleen	3-1	305	Jul	686	33	12876	573
Idacrest Regent's Phylila	3-3	304	Sep	625	39	10289	516
*Idacrest Roland's Countess	3-11	305	Jul	527	26	10830	494

$DENNIS, J. M., DENNIS FARM, AMBOY, ILL. ARHT

Dennis Farm High Judy	2-3	167	Sep	753	43	5075	251
Dennis Farm High Sue	2-1	305	Aug	390	22	9217	420
Dennis Farm Mischief Idelle	3-5	254	Aug	680	39	9269	403
Dennis Farm Mischief June	3-5	305	Sep	206	12	8909	445
*Dennis Farm P Lilly	4-5	251	Aug	795	45	9265	450
Dennis Farm Prediction Dora	#3-2	264	Aug	47	2	7673	376
*Dennis Farm Prediction Doris	5-1	273	Sep	724	39	10413	492
*Dennis Farm Prediction Jewel	5-2	247	Sep	968	52	9777	492
*Dennis Farm Prediction's Ida	6-3	89	Sep	1268	55	4368	178
s. McDonald Farms Prediction Boy		d. Bowood Girl's Ideal					
*Dennis Farm Prediction's Jill	6-3	82	Sep	1475	65	4361	182
s. McDonald Farms Prediction Boy		d. Queencastle Jane					
*Dennis Farm Pre Dorothy	#4-1	280	Sep	40	2	9733	492
*Dennis Farm Pre Jennifer	3-2	222	Sep	483	24	8218	403

$DONOHOE, EDWARD F., ENDOVALE FARM, PLEASANT VALLEY, PA.
ARHT

*Arch Lane Butterfat Virginia	7-5	316	Aug	612	36	11490	537
Endovale Athena	2-5	223	Aug	765	43	6260	327
*Endovale Marcy	3-3	304	Aug	460	24	7923	403
Endovale Mildred	2-3	141	Aug	696	40	3681	189
s. Glad Acres Royal's Jupiter		d. Endovale Milly					
Endovale Minerva	2-2	305	Jul	18		8008	410
Endovale Miss Linda	2-2	305	Jul	124	5	6913	296
*Endovale Noble Licia	4-7	246	Aug	875	45	10242	488

$DOTY, W. B., BUTTERTON GUERNSEY FARM, RIO LINDA, CALIF.
ARHT

*Amazon of Aldarra	3-5	284	Aug	509	21	9385	409
Butterton Czar's Lassie	2-4	273	Sep	763	35	8312	350
Butterton Czar's Sheron	2-3	122	Sep	799	38	4090	196
s. Woodacres Honorable Czar		d. Happyholme Valiant Shamrock					
Butterton Czar's Tilda	2-5	122	Sep	632	32	3525	155
s. Woodacres Honorable Czar		d. Butterton Holliston Thetis					
Butterton Czar's Verna	2-3	305	Sep	259	14	7774	380
Butterton Czar's Yeon	2-1	37	Sep	1026	40	1231	48
s. Woodacres Honorable Czar		d. Butterton Holliston Yavon					
*Butterton Holliston Lenora	3-10	305	Sep	70	4	7863	417
Butterton Marimost Lisa	2-3	273	Sep	774	37	8624	360
Butterton Marymost Beauty	2-5	176	Sep	985	37	7078	263
*Butterton Marymost Fortune	3-5	104	Sep	1148	46	4392	168
s. Golden Butte Marymost		d. Butterton Master's Fatima					
Butterton Marymost Geanette	2-7	297	Sep	710	32	8500	359
Butterton Marymost Leta	2-6	304	Jul	578	28	7675	357
Butterton Marymost Veronica	2-4	305	Jul	394	19	6482	304
Butterton Master's Fatima	4-11	305	Jul	264	10	9509	407
*Butterton Master's Genice	3-8	106	Sep	831	38	4001	172
s. Western Glow Master		d. Butterton Holliston Gethel					
*Butterton Master's Jenifer	3-4	305	Sep	120	5	10761	472
*Butterton Master's Lucille	4-4	305	Sep	107	5	8578	416
*Butterton Master's Violet	3-4	365	Jul	228	10	10721	480

*Butterton Master's Yaileen	4-6	230	Sep	538	28	6867	330
*Butterton Master's Yakima	4-6	280	Aug	1169	48	13163	578
*Butterton Master's Yula	3-4	305	Sep	42	1	9938	472
*Butterton Royalist's Lucy	3-9	284	Sep	663	38	10305	555
Butterton Warrior's Juniata	2-3	273	Sep	637	32	8026	359
Butterton Warrior's Lucy	2-3	143	Sep	908	42	5029	211
Butterton Warrior's Luisa	2-7	175	Sep	714	37	4872	233
s. Butterton Blanche's Warrior		d. Butterton Master's Lucille					
Butterton Warrior's Ravana	2-9	110	Sep	1068	43	4013	158
s. Butterton Blanche's Warrior		d. Butterton Master's Rowena					

DUNWALKE FARM, INCORPORATED, FAR HILLS, N. J. ARHT

*Dunwalke Blanche	7-0	224	Sep	973	55	7729	408
s. Dunwalke's Leader's Governor		d. Dunwalke Grace's Maggie					
*Dunwalke Damsel	4-9	79	Sep	1642	79	4254	201
s. Hominy Hill Rex		d. Dunwalke King's Lady					
*Dunwalke Desirer	4-6	305	Jul	159	8	14235	705
*¶Sunnyfield Golden Marose	10-5	365	Jul	214	9	21266	931
*¶Welcome In Royal Hollara	6-11	365	Jul	1126	59	18798	959

§DYNES, GEORGE M. & SUE ANN, RIVERVIEW FARM, MOUNT VERNON, WASH. ARHT

Claudette of Retedale	4-9	114	Aug	922	38	4114	188
s. Welcome-In Retedale's Advance		d. Claude of Chicona					
Cloverleaf Bonita's Bonnie	8-6	278	Aug	740	49	8377	463
Cloverleaf Princess	4-1	228	Aug	763	41	6212	333
Fanbrook's H. Lill	3-10	208	Aug	946	51	8138	394
Fannie's October Lass	6-1	285	Aug	513	30	7236	425
Lake Louise Aurora Brocade	2-2	100	Aug	1008	37	3731	170
s. Pine Manor King's Messenger		d. Langvalley Levity Brocade					
Prairie View Country Lady	2-7	305	Jul	557	35	7885	435
Riverview Cherub's Cinderella	2-3	180	Aug	862	51	5382	277
Riverview Cherub's Clarissia	2-6	91	Aug	917	44	2890	125
s. Wyno Beau's Cherub		d. Riverview General's Magda					
Riverview Cherub's Cora	2-5	76	Aug	1258	52	3459	162
s. Wyno Beau's Cherub		d. Riverview General's Marigold					
*Riverview General's Madame	5-11	140	Aug	1333	70	6785	348
s. Flying Horse Clara's General		d. Riverview's Princess Lady					
*Riverview General's Mae West	5-3	365	Jun	300	17	12386	683
*Riverview General's Magda	5-10	277	Aug	942	50	12423	619
*Riverview General's Marigold	5-10	162	Aug	1424	71	8794	458
s. Flying Horse Clara's General		d. Cloverleaf Rose's Bonita					
Riverview General's Mignonette	2-4	203	Aug	782	42	6717	334
*Riverview General's Mindella	4-5	85	Aug	1329	72	4053	212
s. Flying Horse Clara's General		d. Valley Gem Colorful					
*Riverview General's Sugar	4-4	140	Aug	1169	53	6567	328
s. Flying Horse Clara's General		d. Cedarcroft Master's Honey					
*Riverview H. B. Sunshine	3-3	171	Aug	771	41	5390	265
s. Riverview General's Honey Boy		d. Riverview Countess Melody					
Riverview H. B. Susan	2-11	172	Jul	1020	56	6144	320
Riverview Honey Boy's Sunbeam	3-2	203	Aug	830	43	7003	365
*Riverview Paradise	3-9	89	Aug	971	51	3328	172
s. Wandamere Porter		d. Cloverleaf Rose's Bonita					
*Riverview Perfection	4-3	261	Aug	747	52	7697	442
Riverview Porter's Peaches	2-3	305	Jun	598	37	7118	414
Riverview Porter's Princess	2-7	305	Jun	437	26	8787	490
*Riverview's Phyllad Bonnie	7-8	221	Aug	1122	60	10127	522
Valley Pride's Belldame	2-4	305	Jul	486	29	7853	414
Woodacres Countess H. Clarinette	2-4	181	Aug	787	42	5291	256

FLINT, J. R., FLINCO FARMS, JACKSON, MISS. ARHT

Clear Springs Majesty's Pet	2-3	293	Sep	532	24	6256	317
*¶Clear Springs' Queen Dorinda	4-7	214	Sep	865	48	7883	414
Curtiss Candy Lucky Wisteria	2-3	365	Sep	117	4	8311	345
*Dot-Cap's Beauty	6-9	127	Sep	1216	46	5451	200
s. Duffield Farouk King		d. Winterland Nimrod Lydia					
Flinco Farms Dolly Dimple	2-10	305	Jul	301	14	8118	369
Flinco Farms Gazette's Ginger	2-9	365	Aug	122	6	8956	484
Flinco Farms Nimrod's Gussie	2-11	176	Sep	981	42	6808	259
Flinco Farms Prediction's Mimi	2-10	37	Sep	1074	43	1270	51
s. Klondike Mollie's Prediction		d. Gippy Chief's Mercy					
Flinco Farms Pre Peggy	3-5	365	Jul	231	13	6445	367
*Flinco Farms Pride's Prissy	3-8	177	Sep	1004	52	7071	317
Flinco Farms Sheriff's Dora	2-5	305	Jul	281	12	7368	309
¶Flinco Farms Sheriff's Folly	2-3	305	Sep	191	10	6709	298
Flinco Farms Sheriff's Marge	2-2	305	May	577	25	6834	283
¶Flinco Farms Sheriff's Marvel	2-3	305	Aug	125	5	7746	332
Flinco Farms Sheriff's Meg	2-5	123	Sep	887	37	4029	159
s. Caumsett Sheriff		d. Edinham Levity Queen Martha					
Flinco Farms Sheriff's Peg	2-5	299	Aug	473	25	6730	339
*Henslee Farms Bonny Lass	8-5	104	Sep	1048	45	3887	154
s. C. F.'s Merry Romulus		d. Calyx Finetta of Blue Spruce					
*Hermitage View Maxim Ruth	4-5	191	Sep	659	33	5672	254
*Hermitage View Monarch's Roena	3-8	129	Sep	976	43	4834	199
s. Cesor Mercury's Monarch		d. Sunshine's Lucky Bertie					
*Langmeadow Coita	5-8	127	Sep	1208	54	5900	254
s. Caumsett King Royal		d. Langmeadow Monita					
*McDonald Farms Pre Olympia	4-8	163	Sep	1209	59	8184	340
¶Mo-La-Jac Virginian's Pride	3-2	246	Sep	951	49	9367	459
Mulhocaway Bell Neclet	#2-5	364	Sep	57	3	6838	379
*¶Riegeldale Millman's Marie	5-9	292	Sep	781	38	8952	425
*¶St. Albans A V Boy's Nella Jay	7-2	189	Sep	1095	49	8707	351
*Starr Farm Miss Pat	6-8	120	Jul	1086	40	5024	185
s. Langwater Monopoly		d. Missaukee Pansy's Lida					
*¶Sunny Kenn Bravery's Maiden	7-5	304	Sep	697	33	11604	539
Sunny Kenn Forrest's Linda	7-11	119	Sep	1004	39	4160	159
s. St. James Champion Forrest		d. Sunny Kenn Moonlight's Flora					
¶Sunny Kenn Moonlight's Etta	6-5	365	Jul	644	32	11294	595
*Walker Farms Miss Elite	3-3	154	Sep	968	47	5608	247
*Walker Farms Piper Holly	3-5	365	Jul	193	10	9087	455
*¶Walker Farms Standard Rhapsody	4-11	281	Sep	912	47	10874	516
*Walker Farms Vim's Celia	9-6	122	Sep	1297	49	5920	226
s. Walker Royal Vim		d. Haywood Celissa					
¶Whippernock's Roxanne	3-1	269	Sep	560	32	9033	459
*Winkler Farms Chum's Jo	6-8	66	Sep	1354	62	2806	128
s. Welcome In Forward Chum		d. Winkler Farms Marie					
*¶Winkler Farms Fayette Abigail	4-1	304	Sep	792	42	12558	543

§GEHRES, OTTO & SONS, WRENDALE FARM, WREN, OHIO. ARHT

*Val-lea Triumph Vanda	7-5	159	Sep	961	45	5907	260
s. Windale Triumph Primate		d. Val-lea's Vanda May					
Wrendale Ann	2-9	41	Sep	1062	43	1389	56
s. Langwater Luna's Lad		d. Portia's Pansy					
*Wrendale C. Lill	#3-4	356	May	491	26	8611	407
*Wrendale Dairymaid	12-3	173	Sep	1013	47	7129	325
s. Franchester Consultant		d. Wrendale Daisie					
Wrendale F. Brenda	3-4	69	Sep	698	27	1610	64
s. Green Meads King Favor		d. Wrendale Beverly					
Wrendale F. Rosie	2-5	365	Jun	107	5	8263	390
*Wrendale F. Rosie	3-6	68	Sep	1095	47	2609	113
s. Green Meads King Favor		d. Val-lea Triumph Rosebud					
*Wrendale Hopelet	4-10	199	Sep	974	46	8489	358
Wrendale L. Della	2-5	365	Sep	162	6	8563	407
Wrendale T. Jewel	2-9	262	Sep	673	35	7651	361
Wrendale Wanda	2-5	37	Sep	799	38	996	47
s. Pine Manor Trojan		d. Val-Lea Triumph Vanda					

§GIBBS, RONALD E., GARY L. & RONALD L., GIBBS ACRES GUERNSEY FARM, MOUNT UNION, IOWA. ARHT

*Billy's Beauty of Iowa	#4-5	271	Jul	19	1	6115	326
*Consort's Favorite of Iowa	#5-5	286	Jul	23	1	6143	352
Gibbs Acres Notary's Allie	2-8	206	Sep	580	28	5843	267
Gibbs Acres Notary's Elda	1-11	94	Sep	783	31	2572	97
s. McDonald Farms D. Notary		d. Gibbs Acres Gallant's Elaine					
*Gibbs Acres Notary's Harriett	3-7	85	Sep	973	45	3035	156
s. McDonald Farms D. Notary		d. Gibbs Acres Levity Honey					
Gibbs Acres Notary's Heloise	2-3	43	Sep	897	40	1288	57
s. McDonald Farms D. Notary		d. Gibbs Acres Levity Helen					
*Gibbs Acres Notary's Hortense	3-4	135	Sep	786	39	4933	202
s. McDonald Farms D. Notary		d. Gibbs Acres Levity Helen					
Gibbs Acres Triumph's Allene	4-4	145	Jul	987	35	5977	237
¶Gibbs Acres Triumph's Helene	4-7	81	Sep	841	40	2622	126
s. Pine Manor Triumph		d. Gibbs Acres Levity Helen					
Stringtown Luxury	1-11	234	Sep	598	25	6036	247

GINN, FRANCIS & JONATHAN, AIX LA CHAPELLE, DICKERSON, MD. ARHT

*¶Bournedale Lincoln's Caroline	4-8	31	Aug	1330	53		
s. Bournedale Coronet's Lincoln		d. Bournedale Cora-Ace					
¶Cesor Inheritance Lillybelle	6-1	143	Sep	1134	58	6901	319
s. Bournedale Inheritance		d. Cesor Penwyn's Idabelle					
Fanbrook's Valor's Ida	2-9	305	Sep	13		6934	376
*¶Linwood's Golden Irene	10-3	28	Aug	1476	53		
s. Langwater Eclipse		d. Linwood's Golden May					
Northern Martha	3-4	305	Aug	370	21	7337	381
¶Oberland Pre Ruth	2-7	305	Jun	160	9	7020	364
Ollasses Charming La Noce	2-6	305	Aug	521	32	6705	366
*Ollasses Don's Uniform	4-7	36	Aug	1766	78	1993	89
s. Lone Pine Don		d. Boulder Bridge Uniform					
Ollasses Golden Sarinda	2-3	303	Jun	691	38	6801	362
s. Bryn Du Golden Templar		d. Ollasses Maxim's Sara					
Ollasses King's Conelia	3-9	150	Sep	705	36	4397	211
s. Franchester Kella's King		d. Riegeldale Emory's Confident					
Ollasses Melba's La Belle	2-7	199	Sep	749	42	6155	312
s. Riegeldale Melba's Interceptor		d. Bournedale Bell-Ace					
Ollasses Melba's Maxine	2-7	234	Sep	734	43	7801	366
s. Riegeldale Melba's Interceptor		d. Ollasses Maxim's Diana					
Ollasses Melba's Mayday	2-4	145	Sep	605	37	3671	195
s. Riegeldale Melba's Interceptor		d. Bayville Maxprint Mayday					
¶Ollasses Melba's Peony	2-9	77	Sep	1021	53	2834	145
s. Riegeldale Melba's Interceptor		d. Midview Majesty's Poppy					
¶Ollasses Melba's Raindrop	2-3	57	Sep	1052	46	2070	83
s. Riegeldale Melba's Interceptor		d. Ollasses Levity Misty					
¶Ollasses Melba's Starlight	2-2	45	Sep	1012	44	1541	67
s. Riegeldale Melba's Interceptor		d. Linwood's Golden Irene					
¶Ollasses Melba's Vega	2-7	76	Sep	1251	55	3434	149
s. Riegeldale Melba's Interceptor		d. Bryn Du Templar's Vera					
Ollasses P. Coraletta Coronet	2-7	244	Sep	773	48	7655	408
s. Bryn Du Maxim's Proctor		d. Bournedale Lincoln's Caroline					
Ollasses P. Princess Coronet	#2-3	296	Jul	412	24	5385	284
*¶Red Cross Noble Ruth	5-9	82	Sep	1337	59	3957	167
s. Quail Roost Noble Maximus		d. Norol's Foremost Ruth					
Red Cross Noble Sunshine	3-0	305	Sep	502	25	9045	471

GOERINGER, RAYMOND, LAKE LOUISE FARM, DALLAS, PA. ARHT

*¶Brockwell Royal Faith	5-2	191	Sep	1320	71	9898	500
*¶Imp. Jessie of Melville Place	3-5	365	Jul	313	13	12595	549
¶Lake Louise Autumn Rose	2-5	217	Sep	933	49	7589	388
s. Pine Manor Rose King		d. Lake Louise Anthracite's Skip					
¶Lake Louise Brandy Rose	2-9	101	Sep	1168	61	4153	195
s. Pine Manor Rose King		d. Lake Louise Superb's Festive					
¶Lake Louise Coronation Queenie	2-4	185	Sep	1220	74	9326	507
¶Lake Louise Count's Alice	2-5	169	Sep	834	45	5051	286
*Lake Louise Honor's Louise	4-8	315	Sep	789	39	14071	691
¶Lake Louise Julie Rose	2-3	305	Jul	524	29	10080	536
¶Lake Louise King's Amber	2-2	304	Sep	916	50	9373	466
¶Lake Louise King's Cedar	2-1	365	Sep	303	16	15790	805
¶Lake Louise King's Coronet	2-2	365	Sep	279	11	13432	592
¶Lake Louise King's Daisette	2-3	365	Jul	120	5	10161	469
¶Lake Louise King's Denise	2-1	285	Sep	1043	63	12109	655
¶Lake Louise King's Karen	2-0	226	Sep	1167	64	9683	479
¶Lake Louise King's Pandora	2-2	104	Sep	1131	56	4120	202
s. Lake Louise Coronation King		d. Imp. Petite Etoile of Les Videclins					
¶Lake Louise King's Rolanda	2-5	264	Sep	1342	62	12850	607
¶Lake Louise King's Rose Bud	2-3	101	Sep	1220	59	4412	216
s. Lake Louise Coronation King		d. Imp. Regal Rose Bud					
*¶Lake Louise Prediction's Boots	4-10	365	Jul	718	42	14513	737
*¶Lake Louise Superb's Camile	5-3	104	Sep	1371	63	5017	249
s. Douglaston Baron Superb		d. Lake Louise Anthracite's Charm					
¶Lake Louise Superb's Flower	2-3	352	Sep	816	51	11801	657
*¶Lake Louise Superb's Patti	3-7	106	Sep	1740	80	6593	297
s. Douglaston Baron Superb		d. Lake Louise Anthracite's Patsy					
¶Lake Louise Superb's Phyllis	2-5	287	Sep	996	53	10558	531
¶Ormonde's Aster	8-9	99	Sep	1141	50	4280	180
s. Douglaston Baron Ormonde		d. Blues' Aster					
*¶Riegeldale Ben's Dimple	5-4	162	Sep	1246	67	8577	412
*¶Villa Crest Valera	7-1	262	Sep	1065	53	12318	540

§GRAVES, MURIEL & LUITJE, HENRY & KARL, PLAINFIELD GUERNSEY FARM, HALE, MICH. ARHT

*Betty of Cloverland	5-9	244	Sep	1174	64	11310	568
*Lady Bell of Cloverdale	5-11	170	Sep	1304	54	8038	310
*Lady Bessie's Diania	5-8	71	Sep	1314	50	3323	124
s. Thorpe's Farm Duke		d. Lady Bessie of Clovedale					
*Lady's Lula of Cloverland	4-4	55	Aug	1145	56	2069	101
s. Sailor's Ted of Cloverland		d. Lula's Lady of Cloverland					
*Lassie of R. R. R. Farm	10-4	114	Sep	1280	49	4877	203
s. Longacres Select		d. Lass of R. R. R. Farm					
*Patches of Cloverland	9-11	187	Sep	1037	51	7570	325
Plainfield A. Clarissa	2-3	305	Jul	433	22	7777	379
Plainfield A. Louella	2-2	352	Sep	688	43	9570	498
Plainfield A. Margaret	2-4	321	Sep	645	36	8196	402
*Plainfield D. Arlene	2-8	78	Sep	873	44	2514	118
s. Cowham Farm Maxine's Don		d. Ultra's S. Alpha					
Plainfield Hazel	2-3	79	Sep	1026	44	2587	107
s. Thorpe's Farm Donald		d. Lady Bell of Cloverdale					
Plainfield S. Daisy	2-5	153	Sep	717	41	3957	196
Plainfield V. Ruth	3-3	305	Sep	23	1	8765	405
*Ruby K. of Cloverdale	13-4	214	Sep	825	39	7904	347
*Ted's Vera of Cloverdale	5-5	185	Sep	990	52	7544	395
*Thum Gold Cassie	5-6	242	Sep	1044	51	10348	461
*Thum Gold Dinah	4-5	261	Sep	717	34	9044	445
*Victoria of Cloverland	11-2	228	Sep	773	36	7363	358

§GUESS, J. B., JR. & MARY ELIZABETH, EDISTO FARMS, DENMARK, S. C.

Cathcart's Glorious Gertrude	10-4	232	Sep	886	39	8399	417
*Dunwalke Dimple	4-2	304	Sep	762	36	11497	528
Edisto Farms Anna	2-9	122	Sep	922	46	4287	185
s. Edisto Farm's Royal Maxim		d. Edisto Farms April					
Edisto Farms Baretta	4-2	61	Sep	1226	57	2460	112
s. Edisto Farm's Laddie		d. Edisto Farm's Bertha					
Edisto Farm's Claudia	4-2	268	Aug	751	37	8827	424
Edisto Farms Cricket	3-2	231	Sep	767	41	6997	358
Edisto Farms Dana	3-8	142	Sep	560	23	4486	167
s. Clear Springs' Steadfast		d. Edisto Farm's Debbie					
Edisto Farms D. Bec	3-10	55	Sep	997	45	1950	84
s. Edisto Farm's Distinction		d. Edisto Farm's Bertie					
Edisto Farms Diane	2-3	246	Sep	839	43	7484	343
Edisto Farms D. Jolly	3-1	61	Sep	1065	45	2155	91
s. Edisto Farm's Distinction		d. Edisto Farm's Jonquil					
Edisto Farms Electra	2-10	302	Aug	540	30	7086	369
Edisto Farm's Evangeline	6-4	254	Sep	902	51	9554	477
Edisto Farms Flandria	2-9	155	Sep	1175	56	6691	277
Edisto Farm's Florentine	5-10	190	Sep	1054	60	8136	442
Edisto Farms G. Alberta	3-1	305	Aug	231	9	8220	407
Edisto Farms G. Bellflower	2-10	365	Aug	449	21	8047	375
Edisto Farms G. Bernell	2-7	236	Sep	734	38	6468	319
Edisto Farms G. Bouquet	2-6	196	Sep	976	42	7214	364
Edisto Farms G. Clare	2-8	48	Sep	1097	43	1762	67
s. Fairlawn Hornet's General		d. Gold Branch H. Glory AD Cassie					
Edisto Farms G. Clipper	2-11	357	Sep	815	44	10926	547
Edisto Farms G. Dream	2-7	305	Aug	379	23	7319	418
*Edisto Farms G. Elmbeth	3-6	92	Sep	1588	67	5033	205
s. Fairlawn Hornet's General		d. Edisto Farm's Elaine					
Edisto Farms G. Honoria	2-11	365	Sep	538	26	12037	605
Edisto Farms G. Hova	2-9	305	Aug	611	26	9923	424
Edisto Farms Ginger Bell	2-10	305	Jul	263	13	6210	320
Edisto Farms G. Jade	2-9	365	Sep	423	18	10943	468
Edisto Farms G. Lucile	2-7	252	Sep	1208	65	11537	592
Edisto Farms G. Norene	3-2	216	Sep	758	35	6066	278
Edisto Farms G. Rachel	3-5	55	Sep	986	43	1804	79
s. Fairlawn Hornet's General		d. Edisto Farm's Rachel					
Edisto Farms G. Rosebud	2-9	305	Jul	132	6	8901	450
Edisto Farms G. Starlight	2-9	365	Aug	344	15	10938	482
Edisto Farms G. Teenia	2-11	365	Sep	447	25	11183	521
Edisto Farms G. Valentine	2-10	52	Sep	1178	55	2024	102
s. Fairlawn Hornet's General		d. Pecan Hill's Valena					
Edisto Farms Hedda	2-8	61	Sep	1018	40	2107	84
s. Edisto Farm's Laddie		d. Edisto Farm's Hermet					
Edisto Farms K. Beth	2-8	305	Jul	431	23	7115	361
Edisto Farms K. Fustina	2-8	262	Sep	585	31	6964	325
Edisto Farms K. Jubilee	3-1	60	Sep	1219	51	2373	97
s. McDonald Farms King's Manuel		d. Edisto Farm's Jippsie					
Edisto Farms K. Lilly	2-9	209	Sep	991	47	7400	319
Edisto Farms K. Melissa	2-9	52	Sep	863	36	1425	60
s. McDonald Farms King's Manuel		d. Edisto Farm's Margie					
Edisto Farms K. Mildred	2-4	305	Jul	417	20	9476	444
Edisto Farms K. Nugget	3-7	305	Jul	339	17	7035	353
Edisto Farms K. Tipsy	2-7	305	Jul	224	12	9996	534
Edisto Farms K. Vera	2-9	52	Sep	929	47	1710	83
s. McDonald Farms King's Manuel		d. Edisto Farm's Vivian					
*Edisto Farm's Lady Madge	6-5	365	Aug	383	19	12644	603
Edisto Farm's Luetta	4-10	45	Sep	1114	46	1694	70
s. Clear Springs' Steadfast		d. Edisto Farm's Lark					
Edisto Farms Matilda	3-10	294	Aug	510	26	7410	414
Edisto Farm's Maxim Beatrice	4-5	350	Sep	519	24	10537	437
*Edisto Farm's Norma	10-10	365	Jul	626	27	14220	607
Edisto Farm's Patsie	6-2	170	Sep	936	42	6876	337
Edisto Farms Peg	2-7	163	Sep	1013	39	6479	270
s. Edisto Farm's Royal Maxim		d. Gold Branch A. D. Roxie's Pride					
Edisto Farms Pixie	3-1	247	Sep	921	48	9489	483
Edisto Farms Placid	2-5	112	Sep	780	32	3468	137
s. Edisto Farm's Happy Boy		d. Gold Branch A. D. Princess					
Edisto Farm's Playmate	5-3	311	Sep	604	34	9494	463
Edisto Farms Pollyana	4-0	200	Sep	849	44	7392	354
Edisto Farms Priscilla	3-5	255	Sep	774	40	8509	428
Edisto Farms Renoun	3-3	281	Sep	533	26	6918	338
Edisto Farms Rhoda	3-11	58	Sep	1140	48	2277	91
s. Edisto Farm's Loyal		d. Edisto Farms Rita					
Edisto Farms Ronella	2-10	268	Sep	937	54	10192	527
Edisto Farms Rosymorn	2-9	163	Sep	964	46	6053	264
Edisto Farm's Rubella	4-2	305	Sep	436	25	9322	446
Edisto Farms Theo	2-2	305	Aug	588	32	7913	400
Edisto Farm's Vanity	7-2	55	Sep	1041	39	1932	80
s. Edisto Farm's Royal Maxim		d. Edisto Farm's Victoria					
*Fairlawn Hornet's Snowflake	4-7	158	Sep	1315	59	7896	341
Locust Grove H. Mary Bel	3-4	146	Sep	977	44	5484	226
s. Hornet's Bright Lad		d. Bondwick's Mary					
Locust Grove M. Deb	2-10	354	Sep	530	26	10702	484
Locust Grove Merit's Gem	2-4	209	Sep	827	44	6702	306
*Nyala Prince's Baroness	4-7	127	Sep	1244	58	5815	264
s. Nyala Peerless Prince		d. Nyala Supreme Faithful					
*Pecan Hill's Verline	8-4	283	Sep	580	34	8475	443
Rock Springs Milkmaid	3-11	350	Sep	425	21	9184	438
Sawaga Lucky Beth	3-11	304	Sep	165	10	9122	454
Sawaga Lucky Confident	4-2	272	Sep	717	36	9436	448
Sawaga Lucky Peg	4-3	49	Sep	1145	51	1929	87
s. Edisto Farm's Lucky Boy		d. Sawaga Maywick's Dane					
Stroudcrest Piper's Flora	4-3	72	Sep	1256	55	3064	129
s. Klondike Piper		d. Tesla's Improver's Flora					
Vaughandale's Tessie	5-1	64	Sep	974	54	2294	113
s. Hamhurst Danny Boy's Tyler		d. Vaughan's Norma					
Verne Dale Majesty's Clara	3-2	305	Jul	380	20	6759	386
Verne Dale Majesty's Verla	3-7	302	Aug	850	48	9913	533

§HANEY, E. B., IVADALE FARMS, LANCASTER, S. C. ARHT

*Clear Springs' Queen Marie	4-11	239	Aug	570	27	7053	339
s. Clear Springs' Primrose King		d. Clear Springs' Majesty's Lila					
*Ideal Lucky Girl	10-7	289	Aug	419	21	7598	366
*Ivadale's Bertha's Dolly	7-10	290	Aug	402	20	9612	438
*Ivadale's Hazel's Glory Girl	5-3	65	Aug	1152	50	2404	104
s. Riegeldale Maxim's Hazelnut		d. Ivadale's Lucky's Hazel					
*Ivadale's Helen's Golden Rays	8-2	266	Aug	598	33	7687	434
*Ivadale's Ida's Dianne	5-1	148	Aug	534	25	4412	178
*Ivadale's Lucky Marie	5-5	87	Aug	1162	51	3394	148
s. Riegeldale Maxim's Hazelnut		d. Ideal Lucky Girl					
*Ivadale's Lucky's Celea	4-10	212	Aug	715	35	7192	335
s. Sunshine's Lucky Ensign		d. Scotch's Raymost Peggy					
*Ivadale's Lucky's Christine	10-2	89	Aug	1351	49	3937	163
s. Sunshine's Lucky Ensign		d. Mills Golden Bertha					
Ivadale's Lucky's Irene	2-11	365	May	366	20	8468	450
*Ivadale's Lucky's Jean Ann	8-1	232	Aug	673	32	7551	376
Ivadale's Lucky's Jewel	3-5	298	Aug	380	19	6524	286
*Ivadale's Lucky's Ruth	4-3	120	Aug	887	43	3912	181
s. Sunshine's Lucky Ensign		d. Sunshine's Viscount's Effie					
Ivadale's Lucky's Sparkle	2-1	365	May	608	31	9102	469
*Ivadale's Maxim's Janette	4-11	226	Aug	679	32	6435	301
*Ivadale's Maxim's Martha	4-9	254	Aug	701	33	8315	380
Ivadale's Patricia's Fan	4-0	239	Aug	683	34	6640	327
Ivadale's Patsy's Della	4-2	81	Aug	940	44	2644	125
s. Riegeldale Maxim's Hazelnut		d. Ivadale's Vista's Patsy					
*Ivadale's Peggy's Julia	6-5	65	Aug	1135	50	2380	105
s. Riegeldale Maxim's Hazelnut		d. Ivadale's Vista's Peggy					
*Ivadale's Princess Nell	4-5	87	Aug	1072	43	3014	121
s. Ivadale's Hazel's Frankie		d. Ivadale's Maxim's Princess					
Zimalcrest Noble Ramona	2-9	365	Jun	288	19	6296	358

§HARDING, JOHN M., HILLCROFT FARM, IVYLAND, PA. ARHT

Hillcroft Midshipman Elizabeth	2-7	172	Sep	530	29	4020	208
Hillcroft Midshipman Erna	2-5	242	Sep	665	35	6412	305
Hillcroft Midshipman Esther	2-4	298	Sep	553	27	6881	350
Hillcroft Midshipman Janie	2-4	292	Sep	462	30	6185	340
Hillcroft's Gallant Eloise	2-2	161	Sep	478	25	3328	156
Hillcroft's Gallant Eva	2-5	135	Sep	676	33	3357	148
s. Grayce Farms G. Dan		d. Hillcroft's Valiant Jeannie					

§HARNSBERGER, EDWARD G., PHILO, ILL. ARHT

Vermilion C. C. L. Colonel's Adel	3-5	305	Oct	264	15	9049	417

§HAWKINS, J. E., SHADY REST GUERNSEY FARM, MIDLOTHIAN, VA. ARHT

Glory's Silvia of La Noce	3-0	365	Sep	603	28	9999	445
*Martin's Princess Pauline	#7-10	267	Jun	68	3	8481	446
Shady Rest Blazes Cameo	2-3	333	Sep	338	20	6907	368
Shady Rest Blazes Vickie	2-4	365	Sep	247	16	8497	425
*Shady Rest Max Martha	7-5	365	Aug	393	26	11689	676
*Shady Rest Pharoah's Barbara	3-8	81	Aug	1325	50	3781	156
s. Midview Charmer's Pharoah		d. Shady Rest Maxim Edith					
*Shady Rest Pharoah's Betty	3-8	365	Jul	194	9	9080	438
*Shady Rest Pharoah's Coy	#3-4	289	Sep	263	15	7807	378
Shady Rest Pharoah's Lady Luck	2-8	293	Sep	498	25	7694	341
Shady Rest Pharoah's Sue	#3-4	265	Sep	130	8	5792	292
Shady Rest Royal Dan's Becky	2-3	291	Sep	367	17	6131	306
Shady Rest Royal Dan's Flora	3-3	98	Sep	929	38	3237	130
s. Midview Royal's Dan		d. Paula of Giant					
Shady Rest Royal Dan's Margie	2-10	263	Sep	688	35	7186	332

§HAYNES, JOHN & SON, SPARJA FARM, PATASKALA, OHIO. ARHT

*Hillcrest Queen Joyce	6-3	283	Sep	385	22	9431	450
Pine Ridge Prince's Aileen	3-6	221	Sep	612	35	6843	323
Sparja Farms' Levity Ann	3-11	148	Sep	855	37	5058	243
s. Gray Haven Levity King		d. Sparja's Cardinal's Ann					
Sparja Farms Wonder Sally	2-11	189	Sep	694	34	5513	262
s. Sparja's Cardinal's Wonder		d. Sparja Farms Sally Delight					
Sparja Farms Wonder Shirley	2-4	273	Sep	327	20	4842	246
Sparja Farms Wonder's Sherrey	2-4	178	Sep	643	29	4344	200

§HEYDT, ERNEST H., MEADOW CREEK FARM, DOWNINGTOWN, PA. ARHT

*Meadow Creek's Dicentra	7-11	39	Sep	1540	51	1907	67
s. Spar Hill Gem's Duke		d. Mollie's Fannie of Pine Grove					
*Meadow Creek's Dock	7-4	214	Sep	593	28	5802	257
*Meadow Creek's Edna	6-11	114	Sep	1252	64	4570	229
s. Riveredge Alert's Leader		d. Meadow Creek's Arbutus					
*Meadow Creek's Elinor	6-8	100	Sep	1056	51	3596	160
s. Riveredge Alert's Leader		d. Meadow Creek's Anemone					
*Meadow Creek's Elsie	6-8	302	Sep	632	42	8582	476
*Meadow Creek's Eva	7-3	80	Sep	1330	73	3652	181
s. Spar Hill Gem's Duke		d. Meadow Creek's Aster					
*Meadow Creek's Gern	5-8	300	Sep	614	35	9468	482
*Meadow Creek's Firebush	#5-3	296	Sep	311	18	8933	449
*Meadow Creek's Gay Lady	#4-5	280	Aug	48	1	6528	294
*Meadow Creek's Gladys	4-4	189	Sep	1022	53	7297	337
*Meadow Creek's Goldilocks	4-2	305	Sep	533	30	8720	462
*Meadow Creek's Greenbrier	4-6	305	Jul	305	18	7395	400

Meadow Creek's Hope	3-4	175	Sep	723	39	5334	257
Meadow Creek's Illicium	2-4	305	Jul	366	20	7505	360
Meadow Creek's Indigo	2-7	305	Jul	252	12	7313	338
Meadow Creek's Inez	2-3	287	Sep	564	32	6235	307
Meadow Creek's Inkberry	2-5	305	Jul	29	1	6957	303
Meadow Creek's Iris	2-4	295	Sep	544	34	6053	317
Meadow Creek's Ivy	3-4	39	Sep	791	47	1015	57
s. Meadow Creek's Brigadier		d. Meadow Creek's Elinor					
Meadow Creek's Lady Ida	2-5	265	Sep	519	32	5293	258

HILL, GEORGE WATTS, QUAIL ROOST FARMS, ROUGEMONT, N. C. ARHT

**Dinsmore Maxmost Gerda	7-5	123	Oct	1370	63	6005	281
s. Quail Roost Maxmost		d. Dinsmore Majestic Gilda					
¶Guernsdel Maxim Patience	2-5	148	Oct	1283	70	6869	307
s. Bournedale Maxim's Duke		d. Guernsdel Princess Prudence					
**Hamhurst Danny Boy's Catherine	4-1	365	Sep	816	44	15411	812
**¶McDonald Farms Ideal Nona	4-11	365	Jul	134	7	13831	738
¶Quail Roost Bfat Alma	2-3	168	Oct	1211	63	7194	343
s. Quail Roost Butterfat		d. Quail Roost Lady Alma					
¶Quail Roost Bfat Della	2-5	14	Aug	373	16		
s. Quail Roost Butterfat		d. Quail Roost Golden Della					
¶Quail Roost Bfat Marie	2-3	90	Oct	765	39	2173	106
s. Quail Roost Butterfat		d. Quail Roost Herald Marie					
¶Quail Roost Bfat Martha	2-4	46	Oct	958	41	1376	60
s. Quail Roost Butterfat		d. Quail Roost Lady Martha					
¶Quail Roost Bfat Nebula	2-4	76	Oct	957	52	2380	121
s. Quail Roost Butterfat		d. Quail Roost Golden Nebula					
¶Quail Roost Bfat Vivian	2-4	153	Oct	1024	60	5400	277
s. Quail Roost Butterfat		d. Quail Roost Golden Vivian					
¶Quail Roost Gladness	2-7	273	Oct	997	53	10345	508
**¶Quail Roost Gloria	5-8	245	Oct	1028	52	10727	480
¶Quail Roost Golden Melody	4-4	134	Oct	1043	63	4425	246
s. Fairlawn Maxim's Imprint		d. Dinsmore Royal May					
¶Quail Roost Golden Roselle	3-5	365	Jul	235	12	10181	573
**¶Quail Roost Herald Marie	3-5	365	Aug	339	20	11162	649
¶Quail Roost Knight's Cherry	2-10	273	Oct	357	23	5606	309
**¶Quail Roost Lady Blossom	4-9	365	Sep	569	32	13114	722
¶Quail Roost Lady Bopeep	3-2	67	Oct	1083	57	2301	117
s. Quail Roost Master Max		d. Dinsmore Noble Bopeep					
**¶Quail Roost Lady Duchess	5-5	55	Oct	1219	76	2114	133
s. Quail Roost Master Max		d. Quail Roost Lucky Duchess					
¶Quail Roost Lady Eden	2-5	289	Oct	863	49	9874	492
¶Quail Roost Lady Edna	3-1	170	Oct	1058	55	6484	323
s. Quail Roost Master Max		d. Quail Roost Ray Eva					
**¶Quail Roost Lady Eva	#3-6	363	Aug	451	25	11918	652
¶Quail Roost Lady Fragrance	2-6	211	Oct	889	58	7082	398
¶Quail Roost Lady Gemina	2-11	228	Oct	966	51	8181	393
¶Quail Roost Lady Iva	3-4	96	Oct	1216	61	2916	188
s. Quail Roost Master Max		d. Quail Roost Queen Iva					
¶Quail Roost Lady Luster	2-6	88	Oct	1064	53	3050	136
s. Quail Roost Master Max		d. Quail Roost NoMax Luster					
¶Quail Roost Lady Martel	2-7	362	Oct	907	58	11626	645
**¶Quail Roost Lady Martha	4-5	135	Oct	1048	56	5230	252
s. Quail Roost Master Max		d. Quail Roost Prim Martha					
**¶Quail Roost Lady Prim	5-3	365	Jul	756	49	11547	697
¶Quail Roost Lady Sapphire	4-10	285	Oct	971	57	10670	575
¶Quail Roost Majesty Duchess	2-10	201	Oct	1149	66	7921	405
¶Quail Roost Majesty Eve	3-1	205	Oct	1062	61	7646	419
**¶Quail Roost Majesty's Bud	3-2	349	Oct	1059	57	13791	710
¶Quail Roost Majesty's Christine	2-11	256	Oct	888	56	8005	465
¶Quail Roost Majesty's Creamcup	3-10	88	Oct	1082	57	3504	179
s. Holliknoll Maxim Noble Majesty		d. Quail Roost Ray Buttercup					
¶Quail Roost Majesty's Paysona	3-4	245	Oct	975	54	9390	478
s. Holliknoll Maxim Noble Majesty		d. Paysona of Chicona					
**¶Quail Roost Majesty's Rosary	3-8	204	Oct	797	47	6276	345
¶Quail Roost Majesty Teeny	3-5	112	Oct	1174	69	4507	231
s. Holliknoll Maxim Noble Majesty		d. Quail Roost Noble Teeny					
**¶Quail Roost Maxmost Bopeep	3-10	228	Oct	1045	55	8758	450
**¶Quail Roost Noble Kate	7-1	235	Oct	1212	61	11080	519
**¶Quail Roost Noble Tina	6-11	278	Oct	861	47	10322	493
**¶Quail Roost NoMax Floral	4-8	365	Oct	520	27	14355	701
**¶Quail Roost NoMax Luster	8-3	219	Oct	1317	60	10069	422
**¶Quail Roost NoMax Mable	4-2	305	Jul	498	25	9503	482
**¶Quail Roost NoMax Marose	6-6	100	Oct	1171	62	3791	194
s. Quail Roost Noble Maxim		d. Quail Roost Maxim's May Rose					
**¶Quail Roost NoMax Sapphire	7-11	365	Oct	686	32	15527	733
**¶Quail Roost NoMax Tilda	5-4	112	Oct	1369	68	5113	226
s. Quail Roost Noble Maxim		d. Quail Roost Royal Tilda					
¶Quail Roost Proud Amy	3-1	88	Oct	1368	62	3641	155
s. Chicona Pablo		d. Quail Roost NoMax Amy					
**¶Quail Roost Proud Jan	3-4	365	Jul	522	27	13248	666
¶Quail Roost Proud Royann	2-5	273	Oct	1131	57	11820	571
¶Quail Roost Proud Viola	3-5	200	Oct	940	53	6499	321
**¶Quail Roost Ray Eva	6-5	143	Oct	1512	65	6746	316
s. Quail Roost Raymost		d. Quail Roost NoMax Eva					
**¶Quail Roost Ray Fern	3-4	304	Oct	619	37	10231	535
¶Quail Roost Ray Melrose	2-8	313	Oct	741	55	10754	626
¶Quail Roost Respect's Betty	2-3	273	Oct	981	46	9718	495
**¶Quail Roost Rose Duchess	6-8	365	Oct	404	21	13919	731
**¶Quail Roost Rose Generous	5-8	256	Oct	670	44	7828	467
¶Quail Roost R. R. Em.	3-2	200	Oct	1109	62	7478	371
¶Quail Roost R. R. Kate	2-10	365	Oct	255	13	12825	602
**¶Quail Roost R. R. Lovely	3-8	46	Oct	1514	69	2191	102
s. Majesty's Rose's Royal		d. Cedarcroft Lovely					
¶Quail Roost Saffrow	2-6	267	Sep	834	44	8053	414
**¶Ruavne Noble Beth	5-2	307	Oct	1004	51	14090	671

§HOOD, HELEN D., HOOD FARM, DERRY, N. H. ARHT

Donmac Betty	2-9	185	Aug	706	36	5102	252
Hood Kroft F. Abigail	2-5	266	Aug	470	22	6327	296
Hood Kroft F. Beauty	#2-4	279	Aug	154	7	5234	249
Hood Kroft F. Lady Laura	2-4	92	Aug	789	36	2728	117
s. Foremost Footprint 21st		d. Hood Kroft Lady Laura					
Hood Kroft F. L. Faith	2-5	305	Jul	205	11	5617	287
Hood Kroft F. L. Marilyn	#2-5	264	Aug	267	12	6298	267
Hood Kroft F. Protegee	2-5	177	Aug	669	36	4846	333
*Hood Kroft Lady Anna	5-3	184	Aug	935	37	7165	295
*Hood Kroft Lady Laura	5-2	209	Aug	651	33	6796	281
Hood Kroft S. Antionette	2-3	280	Aug	577	27	6651	300
Hood Kroft S. Dairy Girl	#2-3	302	Jul	65	3	4965	235
Hood Kroft S. Faithful	2-2	305	Aug	197	9	5062	227
Rockingham Lady Repose	2-5	365	Aug	252	14	6478	324

§HOWARD, S. O., SPLENDOR VALLEY FARM, MUKWONAGO, WIS. ARHT

*Boulder Bridge C. Ada	4-8	305	Jul	127	6	7144	410
Splendor Valley Beatrice	2-4	365	Feb	217	13	7622	415
Splendor Valley Burts Lady	2-3	305	Jul	155	8	6409	306
Splendor Valley C. Ann	2-9	224	Sep	651	35	5843	290
Splendor Valley C. Blondina	2-7	70	Sep	756	27	1890	71
s. Woodacres Noble Champion		d. Normandale's King's Blendia					
Splendor Valley C. Ellen	2-5	294	Aug	572	31	7614	358
Splendor Valley Champ's Penny	2-9	45	Sep	940	38	1365	55
s. Woodacres Noble Champion		d. Manor Lodge Bonnett's Phoebe					
Splendor Valley C. Holly	3-0	61	Sep	944	38	1950	90
s. Woodacres Noble Champion		d. Splendor Valley Warrior's Dale					
Splendor Valley C. Juanita	2-5	305	Sep	389	20	6746	332
Splendor Valley Colonel's Jill	2-11	97	Sep	861	34	3022	116
s. Curtiss Candy Levity Colonel		d. Splendor Valley Plato's Diane					
Splendor Valley Colonel's Lucy	2-9	305	Sep	153	8	7482	338
Splendor Valley Deborah	3-7	281	Sep	423	25	5751	314
Splendor Valley K. Nancy	2-7	259	Sep	558	28	6248	297
Splendor Valley K. Ollie	2-5	72	Sep	859	37	2067	88
s. Eth-Mead Coronation Gold King		d. Velta's Onalee of Summit					
*Splendor Valley Morning Star	4-3	201	Sep	878	38	7885	387
Splendor Valley S. Anita	2-8	305	Aug	476	24	8346	396
Splendor Valley S. Charlotte	2-10	185	Jul	909	38	6435	265
Wey Acres Grandee's Mitzi	2-4	49	Sep	1076	41	1774	98
s. Wey Acres Levity Grandee		d. Wey Acres Levity Maisie					

§KEMBEL BROTHERS, KEMBEL'S STOCK FARM, DEER PARK, WASH. ARHT

*Kembel Farm G. Janella	3-5	157	Sep	654	35	4967	258
*Kembel Farm L. Dixie	3-5	147	Sep	660	38	5184	265
*Kembel Farm L. Hopeful	3-4	169	Sep	613	32	5711	258
*Kembel Farm L. Lavonne	3-6	122	Sep	665	40	3702	190
s. Leon of Thousand Springs		d. Lavonne's Linda					
Kembel Farm L. Lellah	2-8	35	Sep	972	43	1116	49
s. Leon of Thousand Springs		d. Lavonne's Dollie's Special					
Kembel Farm Phil's Judy	2-7	73	Sep	770	32	1954	90
s. Flying Horse Lenore's Phil		d. Jenny of Thousand Springs					
Margaret of Thousand Springs	2-8	65	Sep	616	26	1406	62
s. Caumsett Western Gallant		d. Mabel of Thousand Springs					

KIMBERLY, JOHN R., ESKDALE FARM, TRYON, N. C. ARHT

Eskdale Baron's Dawn	2-8	122	Sep	991	45	4251	194
s. Riegeldale Conqueror's Baron		d. Gaymist's Peggie					
Eskdale Baron's Julianna	2-5	305	Sep	244	11	7662	363
Eskdale Baron's Pamela	2-5	223	Sep	693	34	5904	273
¶Eskdale Baron's Sarah	2-3	365	Sep	50	2	10986	551
Eskdale Baron's Vanity	2-4	305	Aug	149	7	8221	379
Eskdale Baron's Wanda	2-4	209	Sep	754	38	6091	265
s. Riegeldale Conqueror's Baron		d. Eskdale Maxim Ollie					
**Eskdale Lad's Favorite	7-10	138	Sep	1300	69	6688	315
s. Riegeldale Emory's Master Lad		d. June of Ferson's Creek					
**Eskdale Maxim Noah's Buttercup	3-7	365	Jul	422	18	13801	636
**Eskdale Noah's Erma	3-4	152	Sep	1149	61	6099	292
s. Fanning Fields Maxim Noah		d. Eskdale Maxim Baron's Kathie					
Eskdale Noah's Frances	#3-5	198	Jul	355	17	4749	213
**Eskdale Noah's Ginger	3-5	276	Sep	863	47	9628	477
**Eskdale Noah's Ila	5-3	201	Sep	1331	64	10489	449
s. Fanning Fields Maxim Noah		d. Corium Maxim's Iola					
**Eskdale Noah's Patricia	4-10	131	Sep	1459	76	6971	327
s. Fanning Fields Maxim Noah		d. Fairwold King's Princess Pat					
**Eskdale Uplift's Flower	3-5	347	Sep	941	52	13557	689
Sunnyhill Emory's Allure	3-5	133	Sep	632	30	3364	154
s. Sunny Forward's Emory		d. Coldspring's Beauty's Luetta					

KINSEY, JOHN P., SHAD BLOW FARM, TORRINGTON, CONN. ARHT

**Coronation Phoebe	6-5	122	Jul	1466	71	6716	289
s. Coronation Hector		d. Coronation Premiere					
**Fairlawn F. P. Bluebird	7-2	365	Jul	27	1	13824	737
**Shad Blow Kandy	3-5	304	Sep	1100	54	13556	607
¶Shad Blow Karrie	3-7	214	Sep	1008	49	9502	489
**Shad Blow Kristine	3-2	273	Sep	1056	51	12129	567
¶Shad Blow Premium	2-4	305	Jul	738	39	8979	457
¶Shad Blow Relma	#2-3	200	Sep	407	25	5139	290
¶Shad Blow Royalty	2-5	175	Jul	815	42	5583	283
**Sterlingold Martha	5-8	365	Nov	62	4	18766	1165

§KIPP, HUBERT P., RICHARD P. & HERTHA I., LONE ACRES FARM, NORTH PRAIRIE, WIS. ARHT

*Lone Acres Butter Queen	#4-2	299	Sep	102	6	6962	391
Lone Acres Clara	2-3	283	Oct	413	26	5374	290
Lone Acres Dude's Dimple	2-0	120	Oct	503	26	2397	109
s. Langvalley Meadow Dude		d. Flo-Ray's Doreen					
Lone Acres Honeybloom	#2-2	295	Jul	368	19	7171	377
Lone Acres Loree	2-2	294	Oct	529	29	7730	381
Lone Acres Mistress	2-2	349	Oct	341	20	6870	346
Lone Acres Nancy	2-2	158	Oct	567	30	3605	168
Owendale's Noble Nell	2-1	320	Oct	543	28	7923	362
Wern's Levity Myrtle	2-3	365	Aug	297	15	7883	352

KLODE, EMIL R., KLODE FARMS, EAGLE, WIS. ARHT

**Deer Creek's Skeeter	4-8	305	Sep	64	2	10458	442
**Ellen of Betts Homestead	8-9	365	May	144	7	16420	659
Klode's American Beauty	3-3	365	Aug	382	19	8861	432
Klode's Arlene Lucky Peggy	#2-4	254	Apr	305	19	3518	178
¶Klode's Dora Winner	3-1	365	May	584	30	11164	477
*Klode's Lorraine	3-9	230	Sep	629	38	8318	343
¶Klode's Lucky Maid	2-9	305	Aug	50	2	7370	320
*Klode's Patricia	3-5	172	Sep	648	31	5388	246
**¶Klode's Peggy Lou	3-3	157	Sep	849	34	6230	296
¶Valiant's Lurvale Ester	2-11	365	Jan	103	6	9406	498

§KRANTZ, G. & SONS, KRANTZHEIM FARM, DOVER, OHIO. ARHT

*Avalon Brilliant Belle	5-7	183	Sep	810	36	6824	308
s. Langwater Brilliant		d. Tonkawa's Belle of Avalon					

*Green Crest Lamont's Anna	5-7	248	Sep	815	39	8196	372
*Krantz Heim Ace's Belle	3-8	365	Jul	710	35	13151	590
*Krantz Heim Ace's Sensation	3-8	305	Sep	257	13	9609	455
*Krantz Heim Free Elise	7-9	189	Sep	1310	53	9757	434
s. Franchester Free Reflector		d. Krantz Heim Veda					
*Krantz Heim Free Lyn	5-9	197	Sep	1100	46	7935	362
s. Franchester Free Reflector		d. Krantz Heim Veda					
*Krantz Heim Free Vera	5-6	305	Aug	109	6	7433	382
*Krantz Heim King's Sensation	8-8	365	Jul	144	8	9435	458
Krantz Heim Royal Bella Donna	3-7	260	Sep	716	35	7944	406
*Krantz Heim Royal Marie	3-7	305	Aug	502	25	9133	413
Krantz Heim Royal's Donna Bell	2-3	305	Aug	247	11	8476	404
Krantz Heim Royal's Mary	2-4	305	Jul	192	11	6352	347
*Krantz Heim Royal's Sensation	3-8	305	Jul	412	21	9927	520
*Krantz Heim Sensation	12-1	305	Jun	180	9	7171	335

§KURZROK, RAPHAEL & FELIX, APPLEDORE FARM, SOUTHBURY, CONN. ARHT

Appledore's Joyce	2-5	73	Sep	1004	43	2597	108
s. Spar Hill Gloria's Duke		d. Twin Oaks Farm Janet					
Appledores Kathy	2-9	105	Aug	828	35	3274	149
Appledores' Margot	2-4	195	Sep	521	27	5799	274
*Appledores Sheila	3-8	320	Sep	356	20	9527	466
*Boulder Knoll Bft. St. Cecelia	4-5	225	Sep	1129	44	10933	452
*Calm of Glenburnie	4-2	305	Sep	317	16	11057	520
Donniebrook's Nurse	5-3	243	Sep	858	42	9424	453
Donniebrook's Question	2-3	312	Sep	810	41	10412	556
Donniebrook's Quota	2-9	79	Sep	809	45	2348	113
s. Lincoln Thunda		d. Donniebrook's Model					
Donniebrook's Quotient	2-4	161	Sep	816	40	4954	213
*Flying Horse General Bluebell	4-7	147	Sep	869	47	5566	263
Grassland Hiwood Dewstell	2-5	163	Sep	984	45	6028	259
*Hay-Tot's Little Eva	3-4	312	Sep	274	12	7504	313
*Hero's Quoexin Mignonette	7-11	240	Sep	681	39	9823	448
*Laurel Locks Jane	7-2	163	Sep	864	54	6736	347
Law-Will Bonny Eunice	2-4	55	Sep	1079	43	1952	78
s. Law-Will Royal Beau		d. Law-Will Gay Eunice					
*Law-Will Bright Pet	5-4	219	Sep	1226	58	11733	467
Law-Will Countess Cleo	2-4	167	Sep	519	26	3575	185
Law-Will Countess Gem	2-5	252	Sep	898	36	8706	349
Law-Will Countess Joyce	2-2	308	Sep	610	27	8594	396
Law-Will Lady Mary	3-5	166	Sep	970	43	7007	320
Law-Will Phil-Armine	2-2	203	Sep	905	41	6972	292
Law-Will Phil-Canna	2-2	217	Sep	618	33	5630	267
*Law-Will Royal Ethel	3-4	225	Sep	621	33	7209	321
Law-Will Royal Grace	2-3	305	Sep	341	19	7878	355
Law-Will Royal Melissa	3-5	191	Sep	722	32	6311	301
*Law-Will Royal Pet	7-11	210	Sep	1200	47	11764	472
Law-Will Royal Rosette	2-3	358	Sep	388	20	7529	391
Mainstone Mt. Sungirl	3-5	305	Jul	244	13	8445	378
*Maybrook Joanne	#4-6	268	Jul	207	10	9373	404
Orkil Farms N. P. Bunty	2-7	305	Aug	248	12	7460	336

§LEE, C. L., LEEOLA FARM, IOLA, WIS.

*Fawnwood Butterfat Viola	#3-3	292	Sep	82	3	8449	378
Leeola Daisy Mae	#2-1	304	Jul	534	28	6791	322
Leeola Rupert Jean	2-0	305	Oct	13		7576	386

§LIEB, GEORGE C., LIEBLUND FARM, STILLWATER, PA. ARHT

Klondike Premost Rosebud	4-5	108	Sep	1302	57	5060	229
s. McDonald Farms Predictmost		d. Gold Branch A. D. Rosebud Beauty					
Leeside Noble Lue	4-2	122	Sep	1164	48	5429	217
s. Gardenville Supreme's Valiant		d. Leeside Southern Lue					
Leeside Southern Patty-Jane	5-8	99	Sep	1139	53	4298	206
s. Sterlingold Premier		d. Leeside County Patty-Jane					
Leeside Southern Vidette	4-8	136	Sep	1093	56	5881	303

§LINDSTRAND, HARRY & DOROTHY McAFEE, McAFEE FARMS, BLUFFTON, IND. ARHT

*Foremost Footprint 14th's Fay	4-11	172	Sep	822	43	6069	304
*McAfee Farms Foremost Alicia	7-9	173	Sep	1196	55	8573	373
*McAfee Farms Foremost Dimple	2-11	214	Sep	798	39	7649	354
*McAfee Farms Foremost Holly	3-3	203	Sep	965	51	7884	404
McAfee Farms Foremost Joy	2-3	365	Jul	312	18	9423	492
McAfee Farms Foremost Joyce	2-3	102	Sep	1075	46	3747	153
s. Foremost Royal Valor Romeo		d. Foremost Footprint's Quakeress					
McAfee Farms Foremost Quality	2-1	365	Aug	240	14	9726	500
McAfee Farms Foremost Quantity	2-0	365	Jul	542	29	9307	487
McAfee Farms Foremost Quarosa	2-2	76	Sep	1130	54	2868	130
s. Foremost Footprint's Quaker		d. Bolendale's Rosalie Reflection					
McAfee Farms Foremost Quilla	2-4	139	Sep	1156	46	6110	245
McAfee Farms Foremost Quoquet	2-5	149	Sep	1028	50	5960	263

§LUCE, J. K., LU-ACRES FARM, NAMPA, IDAHO. ARHT

Prestdale T. Verona	2-2	305	Nov	275	15	9084	433

MALZ, NICK, MR. & MRS., KATHY & CARL & HUNYADY, F. W., JR., MALZ FARM, UNION GROVE, WIS. ARHT

*Burton Lane Thor's Orchid	6-4	104	Oct	1192	54	4287	177
s. Pine Manor King's Thor		d. Burton Lane's Sargon Jewel					
Burton Lane Thor's Roxane	2-10	305	Sep	55	3	9803	500
Champion's L. B. Belle	3-2	247	Oct	602	36	7828	434
¶Dunwalke Estes	3-11	232	Oct	758	32	10429	449
Dutchess of Fulton Farm	#3-5	268	Jul	27	1	6202	302
Fulton Farm's Queen	5-10	305	Sep	97	7	10108	545
Ger Gar High May	2-7	305	Oct	244	14	7969	423
Glacial Meads Coronet Stella	3-5	223	Oct	960	46	9845	403
Golden Grange O'Salute	2-11	305	Oct	212	12	9865	478
High Mowing Victor's Heather	2-8	365	Sep	66	4	10019	498
*Nook-Dale W. Della	6-9	134	Oct	1006	52	5128	264
s. Welcome In Westward		d. Nook-Dale Jane					
Princess Daisy of Elm Home	#3-8	268	Jul	12		6572	311
Seco Forward's Ronda	3-3	190	Oct	654	29	6073	264
Spring Ridge Babbie	2-10	305	Oct	16		6072	296
Torrey Farm Majesty's Pride	3-6	199	Oct	713	37	6698	499
Torrey Farm Majesty's Rena	3-4	303	Sep	579	28	11571	520
Torrey Farm Majesty's Rose	3-4	305	Oct	155	6	11997	448
Torrey Farm Peter Pan's Eva	3-3	305	Sep	145	8	10571	522

§MAPLE LAWN FARMS, INCORPORATED, ASHAWAY, R. I.

Deans Mill Clara	3-10	51	Aug	1378	49	2202	85
s. Horse Shoe F Commando		d. Deans Mill Cleo					
Eolia Emaline	3-1	83	Aug	1114	55	3100	140
s. Eolia Sheik		d. Eolia Emily					
Maple Lawn Jeweler's Millicent	2-8	86	Sep	798	39	2702	125
s. Storrs Brilliant Jeweler		d. Maple Lawn Mavis' Millie					
*Maple Lawn Judith	7-10	102	Sep	685	28	3003	113
s. Patriot of Ware		d. Maple Lawn Lucy Glenn					
Maple Lawn Magnolia	2-2	25	Aug	625	30		
s. Hominy Hill Regent		d. Maple Lawn Mertice					
Maple Lawn Mimosa	3-3	71	Sep	1295	46	3392	123
s. Greenway Watchful		d. Maple Lawn Mertice					

MARLO, C. D., REPELMAR FARM, VERSAILLES, MO. ARHT

Repelmar C. Flower	2-5	141	Aug	914	40	4383	192
Repelmar C. Lindell	2-8	170	Sep	787	44	4815	244
¶Repelmar Fairfax Aleen	2-8	315	Sep	628	38	6594	480
¶Repelmar Fairfax Dolly	2-2	258	Sep	534	30	7093	368
¶Repelmar Fairfax Lauretta	#2-0	343	Apr	733	40	9750	525
¶Repelmar Fairfax Valencia	2-2	332	Jul	572	31	9338	454
¶Repelmar Fairfax Virgie	2-3	338	Jul	446	23	8377	431
¶Repelmar Her Barbee	2-1	365	Aug	246	14	8181	458
Repelmar Her Stella	3-9	80	Sep	983	51	2995	138
s. Coronation Herald		d. Repelmar Fairfax Viola					
¶Repelmar H. I. Gem	2-1	365	Jun	98	5	9531	516
*Repelmar P. Ila	3-5	214	Sep	768	40	8089	469
¶Repelmar P. Nettie	3-2	320	Sep	718	38	11651	582

McCANN, F. W., GOLDEN HARVEST FARM, BRIDGEWATER, CONN. ARHT

*¶Bryn Du Foremost Patricia	7-1	305	Oct	358	23	11770	627
*¶Fairlawn Actor's Phyllis	4-7	249	Sep	1119	45	11853	518
*¶Flying Horse Colonel's Clara	4-4	285	Sep	909	50	11575	599
¶Golden Harvest Actors Lottery	2-5	237	Oct	672	38	7307	374
¶Golden Harvest Actors Patty	2-5	195	Oct	735	37	5264	251
¶Golden Harvest Actors Rose	2-9	92	Oct	1143	58	3749	166
s. Fairlawn Charlotte's Actor		d. Cosquay's Double Rose					
*¶Golden Harvest Berta	3-3	305	Sep	251	11	13047	603
¶Golden Harvest C Duchess	2-5	281	Oct	671	45	7454	401
¶Golden Harvest C Flora	2-3	303	Oct	480	34	8496	452
¶Golden Harvest C Hughina	2-3	305	Oct	416	21	10172	447
¶Golden Harvest C Priscilla	2-4	190	Oct	877	51	6041	317
¶Golden Harvest Jackie	2-4	277	Oct	729	43	7457	404
¶Golden Harvest Lona	2-3	263	Sep	172	9	5970	303
¶Golden Harvest M Diana	2-7	268	Oct	870	38	9419	416
¶Golden Harvest M Marie	2-9	297	Sep	959	45	11185	533
*¶Golden Harvest M. Noreen	3-9	107	Oct	1187	54	4868	187
s. Langwater Meteor		d. Golden Harvest Noreen					
¶Golden Harvest M Queen	2-9	305	Sep	404	22	10257	437
¶Golden Harvest Patroness	2-5	245	Oct	840	46	8010	396
¶Golden Harvest Primula	2-4	79	Oct	884	50	2582	146
s. Boulder Bridge Royal Prince		d. Golden Harvest Prigna-Donna					
¶Golden Harvest Princess Hetty	2-11	96	Oct	925	34	3376	133
s. Gardenville Coronation Prince		d. Mt. Ephraim Rose Harriett					
¶Golden Harvest Princess Janora	2-5	140	Oct	1040	45	5335	245
s. Gardenville Coronation Prince		d. McDonald Farms King's Janora					
¶Golden Harvest Quest	2-3	211	Oct	822	45	6815	337
¶Golden Harvest Retha	2-4	191	Oct	815	47	7436	367
¶Golden Harvest Rosanna	2-2	305	Oct	444	24	8145	350
¶Golden Harvest Rose Blue Bird	2-4	108	Oct	896	44	3527	158
s. Gardenville Rose King		d. Golden Harvest Blue Jay					
¶Golden Harvest Rose Coleen	2-3	284	Oct	571	39	9204	479
¶Golden Harvest Rose Fedelia	2-4	257	Oct	564	39	6933	368
¶Golden Harvest Rose Felicity	2-5	305	Sep	507	28	9387	459
¶Golden Harvest Rose Hilda	2-4	152	Oct	1002	51	5641	264
¶Golden Harvest Rose Juda	2-3	70	Oct	1014	51	2314	110
s. Gardenville Rose King		d. Golden Harvest Juda					
¶Golden Harvest Rose Maiden	2-2	280	Oct	812	38	9140	411
¶Golden Harvest Rose Moon	2-5	210	Oct	989	54	7585	391
¶Golden Harvest Rose Noreen	2-11	76	Oct	1110	58	2915	134
s. Gardenville Rose King		d. Golden Harvest Noreen					
¶Golden Harvest Rose Primal	2-3	305	Sep	37	2	7909	386
¶Golden Harvest Rose Sundew	2-9	285	Oct	877	46	11604	538
¶Golden Harvest Rose Type	2-1	192	Oct	723	46	5266	275
¶Golden Harvest Royal Fancy	2-2	305	Aug	111	7	8623	402
¶Golden Harvest Royal Glamour	2-3	239	Oct	802	38	7831	364
¶Golden Harvest Royal Magnolia	3-9	305	Aug	156	9	8897	490
*¶Golden Harvest Royal Pat	3-5	365	Aug	223	12	11370	584
¶Golden Harvest Royal Shady	2-10	281	Oct	847	56	9797	503
¶Golden Harvest R Valentine	2-7	365	Oct	426	27	11370	572
¶Golden Harvest Sheik's Tintype	2-10	305	Oct	472	27	10553	552
¶Golden Harvest T. Colleen	2-9	365	Aug	69	4	9371	500
¶Golden Harvest Vesta	2-6	284	Oct	590	37	8787	449
¶Hominy Hill Majestic Verbena	2-6	227	Oct	687	40	7284	369
*¶Liseter Creamcup Princess	5-4	248	Oct	819	38	10459	458
*¶Locust Grove I. Berta	5-9	349	Oct	1047	61	17203	926
*¶Lynbrook Royal Levity	4-8	318	Sep	1014	37	17832	777
*¶McDonald Farms King's Marian	7-3	145	Oct	1413	62	8228	326
*¶Mt. Ephraim Leader's Janora	3-9	233	Sep	690	31	7707	358
*¶Mt. Ephraim Minerva	3-7	150	Oct	843	46	5495	257
¶Mt. Ephraim Princess Hera	2-6	365	Sep	85	4	12911	545
¶Mt. Ephraim Princess Primrose	3-3	273	Aug	837	51	8711	481
*¶Mt. Ephraim's Counteas Lizzie	6-10	365	Aug	38	1	14608	644
*¶Normandy Flora	7-8	305	Sep	257	14	7782	369
*¶St. Albans Grandee V Lilian	7-9	263	Oct	634	37	9608	498
*¶St. Albans Monarch Pretty Spot	3-7	305	Aug	7		12304	595
*¶Sterlingold Rose Queen	5-5	198	Oct	977	60	9056	496
*¶Sterlingold Rozerne	3-4	305	Aug	56	3	8062	443
*¶Three D's Commander's Queen	5-0	305	Oct	833	47	13314	674
*¶Wilgorlan Farms Trophy	5-8	106	Oct	1584	79	6023	268
s. Gardenville Coronation King		d. Madrey Farm Princess Topsy					

§McCOY, J. W., OSBORNE HILL FARM, WEST CHESTER, PA. ARHT

*Applebrook's Music Maid	4-4	175	Sep	946	46	7049	281
*Baron's Fashion	7-7	117	Sep	1463	68	6549	312
s. Hominy Hill Baron		d. Marmion's Golden Snowdrop					
*Justine of Orchard Brook	6-1	305	Aug	394	22	10068	517
Kennersley Patty	5-3	176	Sep	1003	52	7215	358

*Longwood W. Pearl	6-0	128	Jul	899	44	5165	237
North Farm Tranquil's Cleo	2-4	305	Sep	70	4	5957	303
*Osborne Hill Baron's Delores	4-10	290	Sep	580	33	12331	585
Osborne Hill Baron's Eileen	2-7	285	Sep	810	49	9888	488
Osborne Hill Baron's Emerald	2-4	164	Sep	794	43	5342	259
*Osborne Hill Baron's Hertha	6-10	248	Sep	875	44	10803	496
*Osborne Hill Baron's Millie	4-7	332	Sep	533	29	11030	558
*Osborne Hill Baron's Muriel	4-3	276	Sep	534	29	10958	574
Osborne Hill Baron's Rita	2-2	269	Sep	633	33	7556	371
*Osborne Hill Baron's Sally	6-6	59	Sep	1481	67	2918	140
s. Hominy Hill Baron		d. Ratcliffe Manor Sapphire					
*Osborne Hill Baron's Theda	5-5	40	Sep	1418	64	1822	80
s. Hominy Hill Baron		d. Ratcliffe Manor Topaz					
Osborne Hill C Ellea	2-3	186	Sep	862	44	6437	314
Osborne Hill C Faye	2-5	107	Sep	870	39	3386	171
s. Blakeford Coronel		d. Osborne Hill Baron's Faith					
Osborne Hill C Hyacinth	2-10	107	Sep	918	41	3519	153
s. Blakeford Coronel		d. Osborne Hill Baron's Hertha					
Osborne Hill C Marta	2-2	313	Sep	326	22	6021	353
Osborne Hill C Patima	2-7	87	Sep	1077	43	3315	135
s. Blakeford Coronel		d. Osborne Hill Patience					
*Osborne Hill C. Princess	3-3	168	Sep	1189	58	7402	333
Osborne Hill C Reveille	2-3	320	Sep	537	30	7743	367
Osborne Hill Flora's Bede	2-1	66	Sep	956	42	2155	92
s. Hominy Hill Baron		d. Osborne Hill Baron's Flora					
Osborne Hill King's Elva	2-5	318	Sep	834	46	12966	624
*Osborne Hill Matilda	8-5	307	Sep	980	54	13698	654
Osborne Hill Milky's Factoress	2-1	135	Sep	826	45	4062	199
Osborne Hill Pat Celia	2-9	263	Sep	401	25	7359	388
*Osborne Hill Path Eunice	3-3	282	Sep	515	30	7712	397
Osborne Hill Pat Myrna	2-5	305	Sep	168	8	9686	438
Osborne Hill Pat Teresa	2-4	305	Jul	209	12	8157	404
*Osborne Hill Per. Addie	4-5	114	Sep	1123	49	4936	213
s. Hominy Hill Performer		d. Afton's Addie Kate					
Osborne Hill Per. Betty	3-7	222	Sep	835	41	7916	239
*Osborne Hill Per Estelle	3-7	139	Sep	1102	51	5641	270
Osborne Hill Per. Flossie	3-4	261	Sep	684	39	7701	365
*Osborne Hill Tranquil's Desire	6-5	365	Jul	639	32	15742	737
*Ratcliffe Manor Emily	11-1	224	Sep	890	48	9932	451
*Ratcliffe Manor Sapphire	10-8	290	Sep	769	48	12185	590
*Valleyside Bell's Chell	7-11	291	Sep	1061	50	14540	652
*Wyno Beau's Fame	5-9	140	Sep	1392	53	7413	311
Yafford's Neck Knight's Daisy	2-5	255	Sep	450	30	6517	342

McKERROW, GEORGE & SONS COMPANY & FLORENCE C., McKERROW FARM, PEWAUKEE, WIS.

¶Lockshore R. Corinne	2-0	239	Sep	684	35	6438	300
¶McKerrow Lucky Jolly	3-2	285	Aug	1109	53	12522	552
*¶McKerrow's Glen Myra	4-7	302	Sep	843	38	13426	556
McKerrow's Heiress Marcia	2-7	365	Sep	336	17	8755	378
*McKerrow's Levity Anne	6-8	224	Sep	896	48	8555	435
McKerrow's Levity C. Miriam	2-1	269	Sep	732	39	7003	352
*McKerrow's Lottie	4-7	234	Sep	837	47	8001	394
McKerrow's Madam Amelia	#2-3	336	Aug	64	3	6598	325
McKerrow's Madam Ella	3-4	202	Sep	652	28	5961	265
*McKerrow's Madam Hilarious	3-3	277	Jul	666	37	7529	401
*McKerrow's Madam Julie	5-2	73	Sep	1263	58	3224	149
s. McKerrow's Levity Mariner		d. Naughty Joan					
McKerrow's Madam Peony	2-5	237	Sep	471	22	5717	303
*¶McKerrow's Mirth	6-3	146	Sep	1263	61	7396	325
McKerrow's Miss Encore	#2-5	354	Aug	211	11	7500	404
McKerrow's Pretty Bonita	2-8	158	Sep	655	34	4508	219
McKerrow's Sister Lydia	2-7	35	Sep	955	39	1102	45
s. Shoreland St. James		d. Observer's Lilly Bell					
McKerrow's Sister Melosa	2-7	44	Sep	923	35	1338	51
s. Shoreland St. James		d. Gallant's Sweet Melody					
McKerrow's Sister Natalie	2-4	143	Sep	1005	41	5018	205
s. Shoreland St. James		d. McKerrow's Miss Nutmeg					
*Q. O. Bonnie Gee	3-2	150	Sep	666	31	4863	222
s. Q. O. Bonnie Main		d. Q. O. Val Deedee					

§MINKE, AUGUST J., JR., LAMINA FARM, MOUNT ANGEL, OREGON. ARHT

*Bonneville Furtive	4-5	365	Jun	224	14	12716	690

§MURRAY, ORE, MIDLOTHIAN, VA. ARHT

Shady Rest Blaze's Helena	2-8	106	Sep	806	37	3278	130
s. St. James Champion Blaze		d. Shady Rest Pharoah's June					

§NICHOLS, JANE N., UPLAND'S FARM, COLD SPRING HARBOR, N. Y. ARHT

*Brighton Farms Lawrie	4-2	181	Sep	873	48	6750	326
s. Brighton Farm's Appollo		d. Brighton Farm's Luminosa					
*Golden Miss Cora	7-1	242	Sep	751	43	8323	441
*Grassland Hiwood Demarda	5-2	290	Aug	660	31	9556	430
*Landhome Eagle's M. Nemesis	5-11	166	Sep	692	35	5478	237
s. Fairlawn Peerless Eagle		d. Landhome Maxim's Nemesis					
Meadowbrook Alert's Vera	#2-8	358	Jul	64	3	7103	389
*Spencer's Landing Imogen	4-7	55	Sep	1220	53	2539	110
s. Spencer's Landing Cyrus		d. Spencer's Landing Edith					
Uplands Baroness	2-1	257	Sep	592	34	6785	338
Uplands Golden Lady	2-2	50	Sep	995	51	1627	83
s. Uplands Golden Flare		d. Upland's Garnet Lady					
Uplands Highland Lily	2-2	181	Sep	686	35	4936	240
Uplands Hiwood Frances	2-2	365	Aug	101	5	6708	347
*Upland's Noble Gem	4-5	61	Sep	1376	56	2731	112
s. Groton House Noble		d. Eastover's Sequel Gem					

§OBER, LLOYD E. & RENA M., OBERLAND FARM, NEWBURY, OHIO. ARHT

Mattewa Ruth Ann	#6-2	289	Sep	119	6	7197	305
*Oberland Kings Bromine	3-5	153	Aug	762	38	4955	197
*Oberland Lady Betty	5-5	201	Aug	789	39	6772	301
*Oberland Lady Polly	4-5	74	Aug	970	41	2577	110
*Oberland Lady Victoria	5-9	219	Aug	855	39	8324	344
Oberland Pre Bell	2-7	305	Jul	356	19	6856	325
*Oberland Pre Bell Flower	3-7	84	Aug	927	41	2888	129
*Oberland Pre Nell	5-1	258	Aug	539	26	6806	299
Oberland Pre Patience	2-9	305	Aug	445	22	7310	322
Oberland Pre Star	#3-11	243	Aug	365	17	6107	284

OKLAHOMA A. & M. COLLEGE, STILLWATER, OKLA.

*¶Boehle's Queen's Patsy	4-9	315	Sep	672	37	9230	520
*¶Sooner Ambassador Early	4-10	115	Sep	1117	50	5123	215
s. Meadow Lodge Ambassador		d. Sooner Mohican Eagle					
¶Sooner Maxim Curie	2-2	351	Sep	502	29	8195	466

§ONLEY, W. T. CANNING COMPANY, NORTHFIELD FARM, SNOW HILL, MD. ARHT

*Northfield A. Charm	4-11	208	Sep	779	32	6447	290
*Northfield A. Cinderella	3-5	305	Aug	818	39	9977	487
*Northfield A. Gay	5-5	143	Oct	1058	40	5604	219
s. Argilla Monitor		d. Pharos Baron's Gem					
*Northfield A. Peggy	5-4	305	Jul	416	18	11257	503
Northfield C. Angel	2-11	305	Oct	411	20	8956	410
*Northfield C. Betsy	3-5	148	Oct	806	35	5347	220
s. Northfield's Monitor Challenger		d. Northfield's R. Bettie					
*Northfield C. Choice	3-8	226	Oct	919	40	8824	386
*Northfield C. Jasmine	4-5	71	Oct	1431	65	3376	161
s. Northfield's Monitor Challenger		d. Gwynllan Noble Jean					
*Northfield F. Gem	8-5	305	Jul	360	16	7647	354
*Northfield H. Bunny	4-5	123	Sep	865	34	4037	178
s. Haldane's Prince of Cosquay		d. Northfield's R. Bettie					
*Northfield H. Jubilee	4-5	82	Oct	1297	58	3658	168
s. Haldane's Prince of Cosquay		d. Mt. Harmon June Rose					
*Northfield H. Junis	5-1	206	Oct	1163	52	9081	405
Northfield J. Adeline	2-5	256	Oct	784	37	6776	326
*Northfield J. Cynthia	3-2	93	Oct	1068	42	3535	148
s. Fairlawn F. P. Joffre		d. Northfield's Cindora					
Northfield J. Dahlia	3-10	243	Oct	1021	50	9214	412
Northfield J. Debbie	3-3	94	Oct	832	32	2845	117
s. Fairlawn F. P. Joffre		d. Fairlawn Peerless Donna					
Northfield J. Ginger	2-4	300	Oct	664	31	7897	342
Northfield J. Jody	2-4	305	Oct	298	17	6921	358
Northfield J. Maude	2-8	169	Oct	624	31	4224	172
s. Fairlawn F. P. Joffre		d. Northfield's N. Manita					
*Northfield J. Nannette	3-11	166	Oct	954	48	6523	299
Northfield J. Penny	2-5	241	Oct	710	33	6499	283
*Northfield J. Secret	3-8	283	Oct	712	31	9109	412
*Northfield L. Cherub	4-4	150	Oct	868	40	5198	219
s. Hominy Hill Lad		d. Northfield Charmante					
*Northfield L. Lizzie	4-3	185	Oct	887	43	6632	307
*Northfield N. Birdy	3-5	100	Oct	1147	50	4299	187
s. Namreg Royal Prince		d. Northfield A. Bebe					
*Northfield N. Damsel	4-10	144	Oct	722	37	4875	222
s. Nanita's Crown Prince		d. Cosquay's Princess Dolly					
*Northfield N. Louise	4-4	305	Sep	675	31	10573	481
*Northfield N. Petunia	3-5	81	Oct	1353	57	3851	155
s. Namreg Royal Prince		d. Northfield's A. Primrose					
*Northfield P. Cherry	5-8	271	Oct	1015	47	9950	479
Northfield's A. Christine	2-3	257	Oct	691	35	6778	315
Northfield's H. Bonny Maid	2-3	165	Oct	872	45	5184	252
*Northfield's N. Cinder	5-7	274	Oct	544	28	8095	352
Northfield's N. Fayella	6-2	95	Oct	1216	52	4063	162
s. Nanita's Crown Prince		d. Northfield's Muriel					
*Northfield's N. La-Rosa	5-9	148	Oct	1007	52	6345	287
s. Nanita's Crown Prince		d. Northfield T. La-France					
*Northfield's T. Bonnie Girl	7-2	260	Oct	696	32	7520	338

§OWEN, H. S., BIRCHTREE FARM, FRAMINGHAM, MASS. ARHT

Birchtree Annalee	2-6	163	Sep	746	34	4792	218
*Birchtree Cathette	6-0	159	Sep	1309	54	7816	315
*Birchtree Cathie	3-5	305	Oct	232	11	11610	535
Birchtree Cleo	2-7	90	Sep	616	30	2225	99
s. Green Meads Invincible		d. Birchfield Rosegolden					
Birchtree Creda	2-5	105	Sep	584	26	2709	120
s. Green Meads Invincible		d. Birchtree's Elect's Ultra Freda					
Birchtree Cupid	2-9	99	Sep	903	39	2960	131
s. Green Meads Invincible		d. Birchtree Rena's Valentine					
*Birchtree Hilarette	4-5	193	Sep	1123	50	9300	398
Birchtree Joanne	2-10	305	Sep	670	35	10272	525
Birchtree Lorna	3-5	146	Sep	993	42	5841	238
s. Lynbrook Anita's Fame		d. Beebe Farm Czarina					
Birchtree Mabette	2-6	150	Sep	675	34	4149	194
s. Birchtree Majesty		d. Fair Field Midnight Betty					
*Birchtree Rena	3-7	305	Aug	935	54	12723	656
*Birchtree Rena's Valentine	4-8	305	Aug	852	48	15611	798
Birchtree Renette	2-5	305	Aug	814	39	10874	508
Birchtree Roselyn	2-7	161	Sep	960	40	5612	231
Lane's End Josette	5-3	61	Sep	1013	43	2051	85
s. Lynbrook Anita's Fame		d. Countryman's Eva of Pine Grove					

§OWEN, K. D., INDIAN MOUND FARM, NEW HARMONY, IND. ARHT

*Indian Mound Cherub's Mona	4-0	365	Oct	648	37	11033	584
Indian Mound Levity Dawn	2-5	222	Oct	649	38	6178	291
*Indian Mound Levity Fancy	3-7	256	Sep	633	32	7895	367
Indian Mound Levity Flora	2-5	86	Oct	772	36	2308	93
s. Wey Acres Levity Lucky		d. Wey Acres Colonel's Flower					
Indian Mound Levity Martha	2-5	155	Oct	710	37	4287	208
*Indian Mound Levity Wilda	3-2	250	Oct	601	24	8069	342
Indian Mound Petal	2-4	182	Oct	787	41	5612	260
*Ivy Oak La Peggy's Pet	11-2	272	Oct	922	57	11754	588
*LushAcres Boswell's Astra	5-7	304	Oct	434	25	8845	433
*Northern Alberta	3-5	305	Aug	442	25	8874	454
*Wey Acres Colonel's Concerto	4-6	285	Oct	748	38	10347	475
*Wey Acres Colonel's Kitty	5-4	282	Oct	701	38	10152	480
*Wey Acres Colonel's Lustrous	3-0	365	Oct	154	7	9298	399
*Wey Acres Levity Lilian	4-5	365	Sep	314	13	13437	602

PARRISH, J. SCOTT, JR., MINIBORYA FARMS, RICHMOND, VA.

*¶Blair's Rest King's Jenny	8-1	45	Oct	1801	72	2489	100
s. Green Meads King Powhatan		d. Blair's Rest Supreme Jennybell					
*¶Blair's Rest Lady Priscilla	5-11	61	Oct	1474	58	2883	128
s. Langwater Lord Richmond		d. Croasdaile's Maxim's Priscilla					
*¶Miniborya A. Hannah	4-3	46	Oct	1539	57	2221	83
s. Langwater Ace		d. Lad's Mattie					
¶Miniborya A. Helena	3-5	305	Sep	135	6	10633	463
¶Miniborya A. Joyce	2-11	228	Oct	903	45	7825	358
¶Miniborya A. Kay	2-5	196	Oct	830	41	6338	270
*¶Miniborya J. Beauty	5-11	230	Oct	697	34	8596	385

¶Miniborya L. A. Lola	2-4	92	Oct	736	32	2248	93
s. Langwater Adonis		d. Elizabeth of Coniston Hall					
¶Miniborya Precious	5-11	45	Oct	1629	67	2292	95
s. Willowmere Bonafide		d. Willowmere Maxim's Precious					
¶Miniborya V. Nellie	5-4	44	Oct	1282	56	1810	79
s. Steadfast Valor of Oldacres		d. Hominy Hill Nell					

§PETERSON, HARRY, AUSTIN, TEXAS.

Partridge Countess Serena	2-3	156	Sep	728	33	4232	205
s. Fairlawn Hornet's Corporal		d. Partridge K. H. Skylark					

PRICE, S. C., ROBERT BARGE, DAVID L. & SAMUEL B., COLDSPRINGS FARMS, CONYNGHAM, PA.

¶Coldspring's B. R. Betty	2-9	301	Sep	738	34	11177	516
*¶Coldspring's B. R. Beverly	3-11	153	Sep	1052	55	6222	302
s. Coldspring's Beauty's Romulus		d. Coldspring's Hardwick's Beth					
¶Coldspring's B. R. Brightness	2-4	344	Sep	402	19	8236	376
¶Coldspring's B. R. Claire	2-9	57	Sep	1370	50	2553	104
s. Coldspring's Beauty's Romulus		d. Coldspring's Noble's Clara					
*¶Coldspring's B. R. Fanita	3-11	153	Sep	843	39	6750	310
s. Coldspring's Beauty's Romulus		d. Coldspring's Romulus' Fanita					
¶Coldspring's B. R. Fannie	2-4	141	Sep	947	58	5391	291
s. Coldspring's Beauty's Romulus		d. Mulhocaway Butterfat C Fantasy					
¶Coldspring's B. R. Inez	2-8	112	Sep	1241	50	4742	194
s. Coldspring's Beauty's Romulus		d. Coldspring's Romulus' Iris					
*¶Coldspring's B. R. Iris	6-8	222	Sep	1470	82	13205	628
¶Coldspring's B. R. Louise	2-2	345	Sep	574	32	11327	545
¶Coldspring's B. V. Beautiful	2-7	43	Sep	1421	60	1937	82
s. Coldspring's Beauty's Valor		d. Coldspring's B. R. Beautyful					
¶Coldspring's B. V. Freda	2-7	365	Aug	634	34	12100	613
¶Coldspring's Noble's Bellona	3-11	365	Sep	467	25	11183	507
*¶Coldspring's Noble's Bunny	5-5	202	Sep	664	38	6569	343
s. Coldspring's Romulus Noble		d. Coldspring's Romulus' Bunny					
¶Coldspring's Noble's Carolin	3-5	179	Sep	1037	49	7271	347
*¶Coldspring's Noble's Cynthia	5-6	195	Sep	1124	66	8729	496
*¶Coldspring's Romulus' Fanita	8-0	266	Sep	1347	70	14774	720
*¶Llan Fair Count's Jonquil	5-0	269	Sep	959	43	10608	502
*¶Mulhocaway Butterfat C Fantasy	7-11	105	Sep	1551	87	5790	293
s. Two Brooks Carillon		d. Mulhocaway Dream C					

PRICKETT, RUSSELL, HADDON FARMS, MARLTON, N. J. ARHT

Haddon's F. Bluebelle	2-8	37	Sep	1015	40	1220	49
s. Haddon's Fritz		d. Haddon's Sunny's Bell					
Haddon's F. Candy	2-4	183	Sep	904	47	5808	271
Haddon's F. Dream	2-1	210	Jun	674	37	6269	320
Haddon's F. Fern	2-1	305	Sep	436	26	7682	389
*¶Haddon's F. Marge	4-9	305	Aug	154	7	11059	531
Haddon's J. Beauty	2-1	175	Jun	925	40	6082	272
Haddon's J. Delight	2-3	71	Sep	1114	50	2726	128
s. Fairlawn Actor's Jupiter		d. Victory's Dixie of Haddon					
Haddon's J. Diane	2-4	51	Sep	1345	55	2223	92
s. Fairlawn Actor's Jupiter		d. Victory's Dixie of Haddon					
Haddon's J. Kindness	2-4	88	Sep	1061	52	3210	148
s. Fairlawn Actor's Jupiter		d. McDonald Farms Her Karrissa					
Haddon's J. Tina	2-2	227	Sep	1214	52	9737	410
Haddon's J. Virginia	2-5	83	Sep	1191	58	3343	151
s. Fairlawn Actor's Jupiter		d. Victory's Millside du Valet					
¶Haddon's M. Bea	2-6	365	Sep	274	13	12617	611
¶Haddon's M. Betty	2-6	334	Sep	497	21	10655	479
¶Haddon's M. Cleopatra	2-4	365	Sep	278	12	11749	514
¶Haddon's M. Cupid	1-11	305	Sep	132	7	10672	512
Haddon's M. Darling	2-4	253	Jul	673	37	6845	376
¶Haddon's M. Jeanette	2-1	305	Oct	46	2	10067	465
Haddon's M. Mandy	2-11	269	Sep	556	31	8368	396
Haddon's M. Marie	2-5	183	Sep	572	38	4932	266
¶Haddon's M. Mayetta	2-3	365	Sep	265	12	13262	606
¶Haddon's M. Tinsel	3-11	305	Oct	8		9620	485
*¶Haddon's Ram Alma	5-9	305	Sep	254	13	10607	528
*¶Haddon's Ram Minnie	4-11	365	Jul	189	11	11248	496
*¶Quinton Ivanhoe's Fay	3-11	305	Aug	94	4	9427	415
*¶Sunny's Cora of Haddon	7-3	305	Jul	90	5	10254	531

§PRITZL, FRANK, GALE CREST, GRANGER, WASH. ARHT

Gale Crest Dan's Polly	2-6	166	Sep	680	37	4661	227
Gale Crest Helen	6-8	218	Sep	838	44	8940	468
Gale Crest Irene	5-10	186	Sep	949	55	8203	395
*Gale Crest Ivy	7-10	133	Sep	1125	56	6144	284
*Gale Crest Laura	7-3	305	Jul	558	31	9161	531
*Gale Crest V Clara	4-1	305	Jul	418	20	9691	495
*Gale Crest V. Hedda	3-4	305	Jul	261	14	10259	563
*Gale Crest V. Hester	4-4	305	Jul	218	12	12161	678
Gale Crest V. Hope	3-1	261	Sep	655	37	7419	400
Gale Crest V. Imogene	2-11	256	Jul	856	42	8450	373
*Gale Crest V. Lana	3-4	233	Sep	828	43	9494	486

§RAND, JOHN A., RANDOM GUERNSEYS, SALISBURY, CONN. ARHT

*Random Charming	#7-7	270	Jul	140	7	8454	416
*Random Electra	4-3	180	Sep	589	32	5306	259
Random Ellen	#1-11	301	Jul	289	15	5731	302
*Random Empress	9-6	180	Sep	819	43	6881	319
*Random Forever	3-11	256	Sep	496	27	6651	350
Random Heritage	2-0	288	Aug	546	31	7728	397
*Random Heroine	2-11	305	Aug	53	3	5651	294
*Random Marian	#5-3	266	Aug	552	31	7987	416
*Random Mary	9-5	168	Sep	737	30	5958	239
s. Franchester Wildair		d. Fairholme Maryanne					
*Random Melanie	3-1	225	Sep	630	35	6140	312
*Random Premiere	10-9	192	Aug	909	44	7219	371
*Random Pride	7-0	305	Jul	116	7	6893	362
*Random Primadonna	4-0	305	Sep	19	1	8968	516
*Random Primrose	4-7	201	Sep	918	47	8298	389
*Random Priscilla	3-0	305	Jul	67	3	7749	386
*Random Rosabelle	3-3	254	Sep	612	33	6933	362
Random Rosina	2-1	305	Aug	190	11	5575	297
*Random Tina	3-11	261	Sep	550	31	7357	421
*Random Trinket	9-4	228	Sep	590	32	7097	377

§RAWLS, J. C., SOUTHAMPTON GUERNSEY FARM, FRANKLIN, VA. ARHT

*Belnemus H. Ray	3-3	305	Jul	34	2	8540	423
*Sheppard Farm's Pretty Blossom	4-11	159	Aug	720	32	5207	230
Southampton C. Bonnie	3-7	59	Sep	1097	43	2207	86
s. Riegeldale Viscount's Conquest		d. Southampton Maxim Beauty					
Southampton C. Faithful	2-5	248	Sep	763	39	7719	351
Southampton Hazel	2-9	56	Sep	1068	44	2004	87
s. Southampton Maxim		d. Vaughandale's Phyllis					
*Southampton M. Dimple	6-10	260	Aug	933	54	12142	546
Southampton M. Flirt	2-2	305	Jul	497	23	9504	437
*Southampton Miranda	4-7	176	Sep	859	37	6687	279
Southampton M. Ladyann	2-7	70	Sep	784	33	1984	82
s. Southampton Maxim		d. Rose Valley's Lady					
Southampton M. Polly	2-4	90	Aug	925	45	2704	137
s. Southampton Maxim		d. Southampton C. Sylvia					
*Southampton M. Roxy	3-3	305	Jul	282	15	7491	369
Southampton M. Showgirl	2-5	109	Sep	895	43	3791	153
s. Southampton Maxim		d. Southampton Suzette					
Southampton M. Snowflake	2-5	99	Sep	1120	45	3887	161
s. Southampton Maxim		d. Southampton C. Superb					
Southampton M. Viola	2-3	305	Jul	172	7	7941	345
Southampton N. Brightness	2-5	226	Sep	618	31	5900	280
Southampton N. Marie	2-4	242	Sep	607	30	7041	310
*Southampton Sequel	3-3	92	Sep	792	40	2833	133
s. Southampton Maxim		d. Southampton Sonice 2d					

§REEVES, S. J., QUARRY HILL FARM, DOVER, OHIO. ARHT

Quarry Hill Lamont's Diana	2-2	300	Aug	604	29	7314	329
Quarry Hill Lamont's Polly	2-4	305	Aug	361	18	7706	336
Quarry Hill Lamont's Queen	2-5	289	Sep	319	16	5475	266
Quarry Hill Puck's Peggy	2-3	70	Sep	892	41	2159	96
s. Sun-Blest Farms Puck		d. Quarry Hill's Peggy					

§RHODENBAUGH, W. W. & ANDREW, ZELLA A., RHODENBAUGH RANCH, CALDWELL, IDAHO. ARHT

*Rhodenbaugh's Amarylilis	10-5	104	Sep	945	44	3812	175
s. Beauty's Topsy's Prince		d. Rhodenbaugh's Columbine					
*Rhodenbaugh's Blenheim Rose	5-3	277	Sep	673	50	8358	551
*Rhodenbaugh's Calla Lily	4-11	88	Sep	865	43	2870	123
s. Westlynn Zenith		d. Rhodenbaugh's Amarylilis					
*Rhodenbaugh's Coral Rose	4-3	250	Sep	474	25	7101	363
*Rhodenbaugh's Daffodil	3-4	257	Sep	549	29	6576	339
*Rhodenbaugh's Evening Star	5-3	92	Sep	928	49	3346	177
s. Idacrest May King		d. Rhodenbaugh's Syringa					
Rhodenbaugh's Kilarney Rose	3-5	201	Sep	723	41	6466	306
*Rhodenbaugh's Phil-Rose Star	3-2	62	Aug	932	47	1959	92
s. Rhodenbaugh's Phylman		d. Rhodenbaugh's Evening Star					
Rhodenbaugh's Phyl-Rose Daisy	2-0	137	Sep	773	38	4399	204
Rhodenbaugh's Phyl-Rose Iris	2-10	74	Sep	847	38	2343	101
s. Rhodenbaugh's Phylman		d. Rhodenbaugh's Zenia of Aralia					
Rhodenbaugh's Phyl-Rose R Moss	2-6	126	Sep	784	40	3832	195
s. Rhodenbaugh's Phylman		d. Rhodenbaugh's Blenheim Rose					
Rhodenbaugh's Phyl-Rose Tulip	2-5	214	Sep	559	33	5083	257
*Rhodenbaugh's Prince's Rosalie	7-8	287	Sep	674	41	8791	449
*Rhodenbaugh's Princess Pansey	5-5	290	Sep	718	40	8731	412
*Rhodenbaugh's Rosemary	3-11	305	Jul	222	11	8576	428
Rhodenbaugh's Rose Violet	3-8	171	Sep	538	31	4182	216
Rhodenbaugh's Sage Rose	2-6	151	Sep	714	35	3960	197
*Rhodenbaugh's Syringa	10-8	365	Sep	92	5	10394	563
*Rhodenbaugh's Syringa's Poppy	3-5	295	Sep	650	38	8429	465
*Rhodenbaugh's Wild Rose	8-9	268	Sep	384	19	7430	362

§RICHMOND, R. S. & C. R., ASHTON KEYNES FARM, LITTLE COMPTON, R. I. ARHT

*Lone Maple Butterfat Noriasa	5-10	305	Sep	249	12	11211	586

§RIDER, J. L. & THOMAS L., PLEASANTVIEW FARM, CATAWISSA, PA. ARHT

Lou Anna of Pleasantview	2-2	224	Sep	718	36	6193	277
Pleasantview Anna Lee	1-11	158	Sep	745	30	4436	182
s. Coldspring's Royal's Raider		d. Romulus' Anna of Pleasantview					
*Pleasantview Belle Louise	4-9	365	Sep	108	5	12764	530
*Pleasantview Faithful Lady	8-2	106	Sep	1341	58	5074	206
s. Coldspring's Royal's Raider		d. Pleasantview Clara Bell					
Pleasantview Leola	2-2	262	Sep	603	26	5946	255
Pleasantview Letha	2-2	263	Sep	727	34	7210	322
Pleasantview May Cora	2-3	365	Aug	58	2	7418	340
Pleasantview May Irene	1-11	158	Sep	722	36	4156	199
s. Coldspring's Royal's Raider		d. Pleasantview Lou May					
Pleasantview Raider's Anna	2-5	365	Aug	132	6	8567	378
Pleasantview Raider's Louise	2-5	365	Aug	529	28	9873	438
Pleasantview Shirley May	2-3	365	Jul	213	11	8212	356
*Raider's Hope of Pleasantview	4-2	224	Sep	762	37	7731	344
Rosie Leah of Pleasantview	2-4	365	Aug	310	14	7122	312

RIFORD, L. S. & STAPLES, T. M., GREYSTONE FARM, AUBURN, N. Y. ARHT

*¶Caumsett Eastern Doris	9-3	122	Sep	1480	63	6819	263
s. Caumsett High Strung		d. Caumsett Ocean Dorothy					
¶Elho's Princess Beauty	3-4	161	Sep	953	50	6344	285
*Foremost Honor's Quotus	8-11	161	Sep	802	32	6413	272
*¶Greystone Adeline	5-11	305	Jul	257	15	9898	502
*¶Greystone Alda	5-3	305	Jul	179	9	9844	501
*¶Greystone Alexandra	5-10	137	Sep	1489	75	8027	312
*¶Greystone Amber	4-9	241	Sep	723	39	9647	478
¶Greystone Amelia	3-3	282	Sep	382	20	7370	333
*¶Greystone Annette	3-7	227	Sep	525	26	7366	307
¶Greystone Aster	2-5	305	Sep	204	10	9526	434
*¶Greystone Charming Fancy	6-1	167	Sep	1021	57	6819	356
*Greystone Charming Hetty	5-7	273	Sep	554	35	8556	421
*¶Greystone Charming Inez	7-2	337	Sep	843	51	14505	775
¶Greystone Charming Jane	2-10	343	Sep	457	28	8920	484
*¶Greystone Charming Juno	7-1	347	Sep	905	58	15840	856
*¶Greystone Charming Kitty	3-5	100	Sep	1160	62	4523	221
s. Caumsett Magnet		d. Doneddy Northern Fancy					
¶Greystone Charming Louise	3-1	166	Sep	940	48	6411	310
¶Greystone Charming Martha	2-5	305	Jul	555	31	8784	438
¶Greystone Charming Option	2-8	140	Sep	707	35	3956	177
¶Greystone Charming Polly	6-11	183	Sep	787	44	6891	342
¶Greystone Charming Ruth	2-7	135	Sep	797	38	4251	212
¶Greystone Charming Sooki	2-3	136	Sep	634	34	3658	164

**¶Greystone Charming Susan	6-7	213	Sep	1065	54	9906	468
*Greystone Northern Iris	4-10	198	Sep	713	39	6361	302
s. Caumsett Northerner		d. Greystone Miss Fatima					
**¶Greystone Northern Nickie	4-7	168	Sep	984	50	7652	343
**¶Greystone Northern Opal	4-1	304	Sep	652	43	11255	556
¶Greystone O. R. Connie	2-7	64	Sep	955	42	2139	96
s. McDonald Farms Steadfast Oron		d. Greystone Northern Nickie					
**¶Greystone Princess Anne	4-11	365	Sep	111	6	14933	746
**¶Greystone Princess Carol	4-4	183	Sep	1068	47	9000	384
**¶Greystone Princess Hope	3-11	258	Sep	809	37	9758	408
Greystone Princess Jane	3-4	284	Sep	480	25	7261	329
**¶Greystone Princess Kitty	3-3	252	Sep	566	30	7453	345
**¶Greystone Princess Lassie	3-4	209	Sep	621	27	7701	344
¶Greystone Princess Mary	2-11	281	Sep	827	37	10052	411
¶Greystone Princess Pat	2-3	305	Jul	260	14	10198	518
¶Greystone Princess Rosabel	2-7	202	Sep	644	39	5643	280
¶Greystone Princess Sally	2-5	41	Sep	1310	67	1783	91
s. Caumsett Rex		d. Greystone Royal Fashion					
*Greystone Royal Fashion	9-1	152	Sep	766	37	5313	214
Greystone Star's Carol	2-5	52	Sep	1028	46	1774	73
s. Greystone North Star		d. Greystone Princess Carol					
**¶Hendershore Bronze Bell	4-9	132	Sep	1076	62	5493	311
¶Little Falls Ajax's Lana	2-9	359	Sep	565	28	11262	510
**¶Rosemount Rex Spring Day	4-8	305	Sep	376	24	9827	463
¶Sungold Valentine	2-7	305	Jul	529	31	8019	407

ROCKINGHAM FARM, WAPPINGERS FALLS, N. Y. ARHT

¶Rockingham Gay Belle	2-2	304	Aug	844	37	8811	447
¶Rockingham Gay Connie	2-4	128	Aug	1087	57	4978	226
s. Rockingham Reveller		d. Rockingham Recon					
¶Rockingham Gay Contentment	2-4	8	Aug	343	14		
s. Rockingham Reveller		d. Rockingham Content					
*Rockingham Gay Lady	2-3	365	Jul	247	13	12548	678
¶Rockingham Honor Royal	2-5	172	Aug	861	44	5374	295
**¶Rockingham Meadow Belle	3-7	64	Aug	1456	68	2990	141
s. Rockingham Meadow Star		d. Rockingham Recon					
**¶Rockingham Pre-Belle	4-5	302	Aug	1017	55	11023	601
**¶Rockingham Recon	6-8	228	Aug	1297	62	10925	518
¶Rockingham Reward	3-7	198	Aug	1221	48	9541	405

§ROSEN, JOHN, TWIN SILOS FARM, GARDENVILLE, PA. ARHT

Lauxmont Virginia Mayo	2-2	241	Sep	698	30	7643	319
*Smoothy of Mira Val	3-4	216	Aug	500	21	7573	321
Twin Silo's Valson Hazel	2-0	304	Aug	410	19	7867	386
*Wilgorlan Farms Helena	5-0	365	Jul	27	1	8444	496
Wilgorlan Farms Joyce	1-11	305	Aug	223	15	6407	344
Wilgorlan Farms Julia	2-3	365	Aug	650	35	11568	619
*Wilgorlan Farms Petal	6-9	182	Sep	930	41	7013	309
Windy Hill Farms Denise	2-4	313	Sep	549	32	8708	432

§RUSSELL, C. W. & W. J., RUSSELL LEA DAIRY, CLYDE, OHIO. ARHT

*Russell Lea Alina	3-1	162	Sep	829	32	5780	229
*Russell Lea Alma	4-10	213	Sep	538	27	7206	342
*Russell Lea Angelina	3-2	305	Jun	146	8	6179	295
*Russell Lea Annamae	5-7	96	Sep	1113	47	3859	159
s. Franchester Star Ace		d. Russell Lea Sunstar					
*Russell Lea Faith	6-7	151	Sep	646	25	4267	164
s. Franchester Free Steadfast		d. Crystal of Russell Lea					
*Russell Lea Fannie	6-1	207	Sep	834	37	7758	378
*Russell Lea Lady Arline	4-3	82	Sep	757	38	2327	107
s. Franchester Star Ace		d. Russell Lea Fashion					
Russell Lea Mabel	3-3	141	Sep	744	34	4439	200
s. Franchester Mystic Colonel		d. Russell Lea Fairy					
Russell Lea Madeline	2-2	359	Sep	425	24	6081	321
Russell Lea Mae	2-5	72	Sep	679	26	1750	68
s. Franchester Mystic Colonel		d. Russell Lea Fairy					
Russell Lea Magdelene	2-10	150	Sep	590	23	3828	144
s. Franchester Free Steadfast		d. Russell Lea Anna					
Russell Lea Marguerite	1-11	199	Sep	526	23	4264	191
Russell Lea Marie	2-1	173	Sep	511	21	3629	160
Russell Lea Marlene	2-2	43	Sep	915	35	1303	51
s. Franchester Mystic Colonel		d. Russell Lea Annamae					
Russell Lea Maude	2-2	41	Sep	794	30	1096	42
s. Franchester Mystic Colonel		d. Russell Lea Anna					
*Russell Lea Sunstar	8-10	92	Sep	1269	55	4084	191
s. Franchester Saint Charles		d. Crystal of Russell Lea					
*Willow Brook Monarch's Eclair	9-3	177	Sep	944	39	6915	296

§RUSSELL, CARL, CARL-ANNA FARM, KEENESBURG, COLO. ARHT

Bonnie Boy's Byway Ester	3-9	45	Sep	1162	45	1675	65
s. Gaylord King's Bonnie Boy		d. Actor's Byway Estella					
Carl-Anna Farm MLJ Cora	2-2	248	Sep	746	35	8087	371
Carl-Anna Farm MLJ Honey	2-2	42	Sep	1070	42	1481	59
s. Meadow Lodge Jacques		d. Carl-Anna Farms Select's Hope					
*Carl-Anna Farm Select Dona	4-5	191	Sep	784	34	7328	290
s. Meadow Lodge Climax's Select		d. Hopkins' Victory's Daisy					
Carl-Anna Farm Select Emily	2-7	109	Aug	948	41	3906	163
s. Meadow Lodge Climax's Select		d. Hopkins' Victory's Elaine					
*Carl-Anna Farm Select Eugenie	4-8	141	Sep	914	40	5699	272
s. Meadow Lodge Climax's Select		d. Kitchener Fearless Eleanor					
*Carl-Anna Farm Select Rita	4-3	87	Jun	1169	57	3840	177
s. Meadow Lodge Climax's Select		d. Prediction's Lady Ruth					
*Carl-Anna Farm Select's Cherub	3-2	196	Sep	713	32	6341	280
s. Meadow Lodge Climax's Select		d. Hopkins' Victory's Cheryl					
Carl-Anna Farm Selects Dora	2-3	273	Sep	545	25	6217	270
*Carl-Anna Farm Selects Myrna	3-3	364	Sep	343	20	8476	442
Carl-Anna Farm Select's Quinn	2-4	34	Sep	1007	40	1121	45
s. Meadow Lodge Climax's Select		d. Carl-Anna Farms Queen					
*Carl-Anna Farms Queen	5-9	66	Jul	1476	67	3218	143
*Daffodil's Actor's Freda	9-9	305	Aug	251	12	7313	347
*Hopkins' Victory's Daisy	7-1	365	Sep	105	5	9726	477
*Hopkins' Victory's Elaine	6-3	319	Sep	365	17	10750	530
*Hopkins' Victory's Hallie	6-3	305	Sep	496	25	10281	496
*Interlochs M. Marilyn	3-1	303	Sep	355	19	7784	397
*Kitchener Fashion's Faith	6-8	305	Jul	12		8884	453
*Kitchener Fashion's Faith	7-8	46	Sep	1329	57	2033	87
s. McDonald Farms Fashion Plate		d. Kitchener Fearless Fancy					
*Kitchener Fearless Eleanor	9-2	127	Sep	1024	39	5368	213
s. McDonald Farms Fearless		d. Kitchener Eliza					

SALTONSTALL, RICHARD, CHARLESCOTE FARM, SHERBORN, MASS.

¶Charlescote Babble	2-11	150	Aug	1207	56	6564	315
¶Charlescote Bagatelle	2-3	313	Aug	1222	53	12967	570
**¶Charlescote Barberry	4-8	276	Aug	1260	62	14498	725
¶Charlescote Cheerful	2-4	194	Aug	1312	59	9250	415
¶Charlescote Knack	2-9	259	Aug	1013	55	9536	486
¶Charlescote Knick	2-4	365	Jul	332	21	12428	658
**¶Charlescote Kris	4-4	156	Aug	1113	56	7017	364
¶Charlescote Melissa	2-4	168	Aug	1014	47	6344	289
¶Charlescote Narcissus	2-4	92	Aug	1284	50	3843	146
s. Charlescote Langwater Nick		d. Charlescote Cora					
¶Charlescote Noblesse	2-8	305	Aug	408	18	14069	605
**¶Charlescote Sultana	3-8	210	Aug	1085	49	9449	429

SCHIERHOLZ, HARRY G., OAK HOLLOW FARM, ROSELLE, ILL.

*Burr Oak Bonnie's Model	4-3	275	Sep	935	54	12070	674
Charmer's Lil	2-3	305	Sep	527	29	10283	475
Forsgate Beacon's Dot	2-8	301	Sep	897	39	11818	513
Ideal's Beacon's Eleneo	2-4	365	Jul	285	15	9918	469
Ideal's Beacon's Quantity	4-4	85	Sep	1081	46	3412	139
s. Ideal's Beacon		d. Ideal's L. D.'s Queen					
*Ideal's Champ's Pretoria	8-4	86	Sep	1114	52	3364	133
s. Ideal's Champ		d. Rock Creek Pretoria					
*Ideal's Dandy Boy's Dot	3-5	365	Aug	437	23	12782	647
**Ideal's Pharaoh's Cherie	5-9	134	Sep	1338	62	6649	302
s. Ideal's Pharaoh		d. Ideal's Gardenius' Cherie					

§SCHRAG, WILLIAM & BONITA, SCHRAGCREST FARM, HEBRON, IND. ARHT

*Chedrene N. Queen's Lady	4-5	305	Sep	74	3	8215	435
Schragcrest Anchor's Honey	1-11	44	Sep	966	45	1383	64
s. Brooknill Anchor's Andy		d. Schragcrest Traveller's Honey					
Schragcrest Anchor's Jessie	2-4	61	Sep	949	41	1880	82
s. Brooknill Anchor's Andy		d. Schragcrest Romulus Judy					
*Schragcrest Jane	3-11	173	Sep	587	29	4860	256
*Schragcrest Marina	12-2	278	Sep	284	13	8688	445
*Schragcrest Romulus Colleen	3-0	305	Jun	326	17	8070	409
*Schragcrest Romulus Dimple	3-0	305	Sep	179	9	7175	397
*Schragcrest Romulus Dolly	3-6	122	Sep	963	44	4639	199
s. Brooknoll Romulus Actor		d. Schragcrest Traveller Moonbeam					
*Schragcrest Romulus Faith	6-5	175	Sep	388	18	5073	258
Schragcrest Romulus Favorite	2-1	305	Aug	182	10	3846	223
Schragcrest Romulus Lena	2-1	352	Sep	349	17	6983	377
*Schragcrest Romulus Lily	4-3	235	Sep	622	32	6695	350
Schragcrest Romulus Lina	2-1	355	Sep	392	20	7133	356
Schragcrest Romulus Patricia	1-11	290	Aug	771	36	8505	406
Schragcrest Romulus Pet	2-10	305	Aug	41	2	8752	536

§SCOTT, W. H. & BRIDGES, GORDON W., HUNTERDALE FARMS, FRANKLIN, VA. ARHT

Benton's N. Spark	2-7	339	Sep	493	28	8923	420
Hunterdale Golden Edith	2-2	297	Sep	584	38	6578	394
Hunterdale Golden Hattie	2-5	365	Sep	400	27	7777	475
Hunterdale Golden Lassie	2-4	365	Aug	327	16	10379	504
Hunterdale Golden Silver	2-3	297	Sep	646	38	7806	402
Hunterdale Knight's Maiden	2-7	365	Jun	223	15	8063	447
Hunterdale Marie's Floral	2-9	105	Sep	956	53	3047	187
s. Bournedale General Mars		d. Hunterdale Knight's Rosemary					
Hunterdale Master's Charm	2-7	93	Sep	1070	44	1806	77
s. Hunterdale Master Maxim		d. Whippernock's Charmer					
Hunterdale Master's Countess	2-6	305	May	281	16	6737	355
Hunterdale Masters Duchess	2-9	32	Sep	908	44	963	47
s. Hunterdale Master Maxim		d. Hillside Valorous Laural					
Hunterdale Master's Edna	2-3	352	Sep	541	34	8297	451
Hunterdale Master's Jean	2-2	315	Sep	684	36	8400	428
Hunterdale Masters Valentine	2-4	183	Sep	777	43	5372	267
Watkinsdale Lucky Sadie	2-2	288	Sep	644	31	8362	360

SHAW, F. N. & T. M., PEBBLE HILL FARM, DOYLESTOWN, PA. ARHT

**¶Coldspring's B. R. Rose	4-10	84	Sep	1112	50	3765	163
s. Coldspring's Beauty's Romulus		d. Brockton's Royal Rose					
**¶Fairlawn Hornet's Chikola	6-11	305	Jul	90	5	13192	662
¶Forges Pertness	3-5	304	Sep	599	30	9608	466
**¶Hunthill Milkmaid	3-3	113	Sep	737	46	3686	189
s. Pine Manor King's Image		d. Hominy Hill Dutchess					
**¶Ideal's Fancier's Rose Louise	5-2	365	Aug	538	33	13644	713
¶Leeside Baron's Rosette	3-4	365	Jul	20	1	14001	624
¶McDonald Farms D. New Year	5-0	287	Sep	812	44	12426	581
**¶McDonald Farms Noble Rosella	3-3	204	Sep	1162	50	7665	341
**¶Pebble Hill Cavalier's Annette	3-4	118	Sep	978	47	4935	216
s. Sterlingold Cavalier		d. Pebble Hill Coronet's Anita					
**¶Pebble Hill Cavalier's Brenda	6-2	365	Sep	293	15	12854	632
¶Pebble Hill King's Caroline	2-2	162	Sep	636	29	4776	216
¶Pebble Hill Princess Alicia	3-5	77	Sep	1166	53	3389	143
s. Normandy Levity Prince		d. Pebble Hill Cavalier's Alicia					
¶Pebble Hill Princess Marguerite	2-2	130	Sep	712	32	3970	182
¶Pebble Hill Princess Ruby	2-0	126	Sep	758	30	3600	134
s. Normandy Levity Prince		d. Brian Boru King's Ruby					
¶Valleyrun L'Aiglon's Flower	2-3	229	Sep	705	34	8105	376
¶Valleyrun L'Aiglon's Genevive	2-1	153	Sep	785	37	5349	243
¶Wilgorlan Farms Anita	3-7	205	Sep	766	40	8358	380
¶Witchwood J. Nancy	2-1	231	Sep	1133	52	10044	431
¶Witchwood J. Nell	2-2	128	Sep	949	45	4563	207
¶Witchwood J. Nymph	2-3	132	Sep	1153	53	5759	256
¶Witchwood K. Minuet	2-3	249	Sep	965	49	10512	481

SHELTON, WILLIAM A., PUDDINGTON FARMS, CALVERT, MD. ARHT

**¶Elk Manor's Bessie	9-5	186	Aug	1140	51	7500	312
**¶Elk Manor's Royal Charlotte	9-8	273	Aug	969	50	8025	356
**¶Forsgate C. L. Peggy	4-0	109	Aug	994	43	3869	175
s. Langwater Country Lad		d. Ideal's Peter's Peggy					
**¶Langvalley Levity Belle	4-11	305	Jul	403	19	9128	395
**¶Liseter Royal Bellflower	3-3	203	Aug	374	18	5164	230
¶Liseter Royal Gloria	3-2	99	Aug	1039	40	3445	146
s. Liseter Hardfast Royal		d. Liseter Princess Gloria					
**¶McDonald Farms Desa Katura	9-1	62	Aug	1318	50	2494	96
s. McDonald Farms Dauntless		d. McDonald Farms Flower					
**¶Pebble Hill Cavalier's Celesta	4-11	315	Aug	1001	51	14810	682
**¶Pebble Hill Princess Cleo	4-0	155	Aug	1181	52	6166	276

¶Puddington Cobella	2-5	304	Aug	645	28	9741	426
¶Puddington Colight	2-4	305	Jul	147	8	8736	459
*¶Puddington Colonel's Favor	#3-8	262	Aug	239	12	7261	366
*¶Puddington Colonel's Sweet	4-7	167	Aug	1187	56	7177	332
*¶Puddington Colonel's Sweetest	3-5	198	Aug	962	45	6769	312
*¶Puddington Farms Ann	9-9	365	Jul	201	9	11056	511
*¶Puddington Farms June	8-2	278	Jul	635	34	9002	428
*¶Puddington Farms Lalla Bess 2d	5-9	179	Jul	1089	54	7802	348
*¶Puddington Farms Sonia Girl	5-8	305	Aug	438	27	9175	494
*¶Puddington Farms Trinket	5-10	195	Aug	868	46	7161	369
¶Puddington Hardfast Kay	2-5	43	Aug	788	40	1029	52
s. Pebble Hill Prince Hardfast		d. Bedminster Kate					
*¶Puddington Prince Bess	4-11	113	Jun	1253	60	5163	260
*¶Puddington Prince's Nita	3-10	305	Jul	392	18	11238	454
*¶Puddington Princharla	#3-4	206	Jul	30	1	6630	268
*¶Puddington Rosette	3-8	293	Aug	412	24	9244	477
*¶Puddington Royal Emily	3-10	195	Aug	1074	40	8337	336
*¶Puddington Royal Gina	4-2	198	Jul	1517	62	11449	449
¶Puddington Royal Juna	2-4	297	Aug	999	42	11261	425
*¶Puddington Royal June	3-3	305	Jul	512	24	9754	393
¶Puddington Royal Lady	2-5	305	Jul	188	8	8263	359
¶Puddington Royal Lassie	2-5	305	Jul	372	17	7694	365
*¶Puddington Royal Light	5-2	106	Aug	1414	52	5481	211
s. Liseter Royalist		d. Raider's Rosamond Light					
¶Puddington Royal Skylyn	2-2	305	Jul	70	3	7416	340
*¶Puddington's Blanche Moody	7-3	365	Aug	204	10	11748	547
*¶Puddington's Enna	5-8	44	Aug	1088	45	1499	62
s. Mt. Ararat Colonel		d. Raider's Emily Enna					
*¶Puddington's Nancy	8-2	99	Aug	1059	49	3697	198
s. High Park's Ambassador		d. Driftwood's Nancy					
*¶Puddington's Red Rose	#7-11	342	Aug	364	18	12101	591
*¶Puddington's Red Rose 2d	5-5	239	Aug	1102	45	10941	429
¶Puddington Sugar	2-5	112	Aug	1033	49	4030	174
s. McDonald Farms Inheritor		d. Puddington Colonel's Sweet					
¶Puddington Third Rose	2-10	46	Aug	1503	58	2074	81
s. Liseter Royalist		d. Puddington's Red Rose 2d					
*¶Ruby Ella Procris	8-11	41	Aug	1271	54	1622	68
s. Blakeford Wilmot		d. Dorothy May Procris					
*¶Spencer's Landing Georgina	7-5	288	Aug	775	41	9051	472

§SHERIDAN, CLARENCE L., "LUXERIN," FOND DU LAC, WIS.

Luxerin Gay Beauty	3-8	204	Sep	927	44	7379	338
Luxerin Gay Norette	2-11	305	Aug	569	27	10201	470
Luxerin Matchless Affable	2-7	296	Sep	879	43	10975	483
Luxerin Matchless Damsel	2-11	305	Aug	279	13	10199	471
Luxerin Matchless Fatima	2-10	305	Jul	428	25	9096	489
Luxerin Matchless Iris	2-8	296	Sep	790	39	10470	479
Luxerin Matchless June	2-8	305	Jul	411	20	9678	432
Luxerin Matchless Model	2-7	305	Aug	100	5	9487	499
Luxerin Matchless Stella	2-7	305	Jul	685	30	10630	445
New Hope Fascinator's Faona	2-3	200	Jul	737	34	6100	302

SHORE, MARIE M. & R. D., JR., SHORE FARM, WINSTON-SALEM, N. C. ARHT

¶Arden Raider's Elva	2-1	301	Sep	489	23	7112	329
¶Jesse's Daisy's Best	4-5	351	Sep	590	33	11698	573
*¶Noble' Knight's Petunia	5-5	305	Aug	342	16	10079	542
¶Rose Royal's Maybelle	7-11	279	Aug	928	42	10193	523
*¶Shore Farm Crystal Gem	4-5	170	Sep	968	51	6393	298
*¶Shore Farm Crystal Katie	4-2	321	Sep	749	43	10577	548

SLAGLE, A. B., BELMONT VIEW FARM, FRANKLIN, N. C.

Belmont View Bondwick Addie	2-4	192	Sep	611	33	5156	241
Belmont View Bonwick Donna	2-3	46	Sep	1025	42	1552	65
s. Coldspring's B. R. Bonwick		d. Yeoman's Pansy's Donna					
Belmont View Bonwick Dotty	2-4	79	Sep	925	36	2520	96
s. Coldspring's B. R. Bonwick		d. Belmont View Brilliant's Dotty					
Belmont View Bonwick Lympie	2-7	305	Jul	381	18	8665	396
Belmont View Bonwick Nan	1-11	365	Aug	570	24	9613	405
Belmont View Bonwick Olympia	2-2	183	Sep	728	39	6103	272
Belmont View Bonwick Oma	1-11	305	Aug	30	1	6532	312
Belmont View Bonwick Ova	2-5	167	Sep	854	45	6073	282
Belmont View Bonwick Paf	2-2	73	Sep	861	34	2182	84
s. Coldspring's B. R. Bonwick		d. Belmont View Pallie					
*Belmont View Bonwick Pallie	3-10	139	Sep	963	40	5370	220
Belmont View Bonwick Polly	2-3	135	Jul	704	27	4225	187
*¶Belmont View Bonwick's Dewdrop	3-6	305	Sep	715	31	12224	537
Belmont View Bonwick's Dulcie	2-5	165	Sep	854	38	5048	220
s. Coldspring's B. R. Bonwick		d. Belmont View Fashion's Duchess					
¶Belmont View Bonwick's Ebbie	3-8	203	Sep	807	41	6990	327
¶Belmont View Bonwick's Eleanor	3-1	305	Sep	305	13	9966	416
¶Belmont View Bonwick's Emerald	3-7	205	Sep	1008	49	9184	367
Belmont View Bonwick's Etta	2-7	365	Jul	45	2	10442	474
Belmont View Bonwick's Gem	2-9	365	Aug	445	23	10616	482
Belmont View Bonwick's Gene	3-4	122	Sep	706	39	3532	162
s. Coldspring's B. R. Bonwick		d. P. V. Sensation Constance					
Belmont View Bonwick's Gip	2-5	365	Aug	120	5	9580	438
Belmont View Bonwick's Irada	3-1	61	Jul	1026	40	2114	83
s. Coldspring's B. R. Bonwick		d. Belmont View Ned's Beatrice					
¶Belmont View Bonwick's Irma	2-8	305	Sep	81	4	7174	325
Belmont View Bonwick Sissy	2-4	165	Sep	732	35	4949	224
*Belmont View Bonwick's Jessie	3-7	86	Sep	802	32	2707	119
s. Coldspring's B. R. Bonwick		d. Belmont View Brilliant's Alma					
Belmont View Bonwick's Suzy Lou	2-5	87	Sep	828	36	2876	107
s. Coldspring's B. R. Bonwick		d. Belmont View Brilliant's Suzy					
Belmont View Bonwick Twilight	2-3	91	Sep	1298	51	4356	157
s. Coldspring's B. R. Bonwick		d. Fashion's Twilight					
Belmont View Bonwick Welcome	2-4	34	Sep	1133	51	1272	57
s. Coldspring's B. R. Bonwick		d. Belmont View Ned's Welcome					
Belmont View Brilliant Bellona	2-8	77	Sep	833	42	2207	103
s. Sky Brook Maxim Brilliant		d. Belmont View Ned's Bellona					
Belmont View Brilliant Connie	2-4	183	Sep	820	39	6027	269
Belmont View Brilliant Dove	2-7	208	Sep	812	40	7219	321
*Belmont View Brilliant's Chic	4-5	252	Sep	743	41	9052	433
Belmont View Brilliant's Iva	2-8	305	Jul	247	15	4803	282
Belmont View Brilliant' Thistle	2-2	365	Sep	207	10	9146	472
*Belmont View Fashion's Allene	5-4	214	Sep	1064	49	10641	488
*¶Belmont View Fashion's Arbor	5-6	239	Sep	1321	71	12720	618
*Belmont View Fashion's Becky	5-4	52	Sep	1276	55	2231	96
s. Sky Brook Rose Maxim's Fashion		d. Belmont View Ned's Ruthie					
*Belmont View Fashion's Carroll	4-7	192	Sep	1000	51	8341	358
*Belmont View Fashion's Cerelia	5-11	176	Sep	932	48	7548	358
*¶Belmont View Fashion's Crystal	5-10	207	Sep	1059	55	10337	422
*Belmont View Fashion's Tiara	6-0	273	Sep	843	40	10879	519
Belmont View Gazer Eunice	2-7	208	Sep	644	35	6699	313
Belmont View Gazer Nora	2-6	178	Sep	795	42	5939	274
Belmont View Gazer Quality	2-0	305	Jul	120	6	7930	405
*Belmont View Gazer's Harriet	3-5	78	Sep	1148	53	3303	148
s. Klondike Premost Star Gazer		d. Belmont View Fashion's Star					
Belmont View Gazer's Hassie	3-1	270	Sep	915	41	10731	452
¶Belmont View Gazer's Heart	3-1	213	Sep	1106	50	9045	387
Belmont View Gazer's Helena	3-8	52	Sep	1191	53	2126	95
s. Klondike Premost Star Gazer		d. Belmont View Ned's Thalma					
Belmont View Gazer Silver	2-6	365	Sep	98	4	10615	499
Belmont View Gazer's Ina	2-3	305	Jun	282	19	5619	323
Belmont View Gazer's Meg	2-9	88	Sep	1055	49	3287	146
s. Klondike Premost Star Gazer		d. Belmont View Meg					
Belmont View Ned Ruby	2-2	365	Aug	274	15	7888	420
*Belmont View Ned's Bellona	4-2	289	Sep	525	32	8424	424
Belmont View Ned's Nola	2-7	228	Sep	755	33	7196	306
*¶Belmont View Ned's Supreme	7-1	286	Sep	948	54	12638	607
Belmont View Primer Amy	2-5	305	Aug	208	10	8899	438
Belmont View Primer Arbor	2-4	31	Sep	804	33	824	34
s. Brays Island Bon-Ton's Primer		d. Belmont View Fashion's Arbor					
Belmont View Primer Sal	2-7	74	Sep	838	30	2227	80
s. Brays Island Bon-Ton's Primer		d. Belmont View Brilliant's Sal					
*¶Belmont View Primer's Elvira	3-5	286	Sep	969	49	11412	535
Belmont View Primer's Glamour	3-5	66	Sep	1164	58	2637	130
s. Brays Island Bon-Ton's Primer		d. Belmont View Ned's Velma					
Belmont View Primer's Goldie	2-4	305	Jun	186	12	4221	233
*Belmont View Primer's Goldie	3-4	31	Sep	802	36	824	37
s. Brays Island Bon-Ton's Primer		d. Brilliant's Angeline					
Belmont View Primer Trophy	2-8	95	Sep	971	37	3331	123
s. Brays Island Bon-Ton's Primer		d. Fashion's Trophy					
*Brilliant's Son's Cassie	4-7	260	Sep	607	32	7934	382
P. V. Gazer Sensation	2-5	158	Sep	855	47	5475	264
*Springhill Ace's Dawn	4-5	277	Sep	509	30	7675	396

§SMITH, I. M., SMITH'S DAIRY, KINARDS, S. C.

IMS Carol's Grace	3-10	305	Sep	116	6	7007	426
IMS Carol's Lady Emma	3-7	157	Sep	667	37	4640	250
IMS Choice Betty's Blossom	3-0	305	Aug	525	27	8095	389
IMS Emory's Lady Lass	4-2	119	Sep	936	49	4134	188
s. Riegeldale Emory's Darnell		d. IMS Lady Bug					
IMS Huckleberry Delight	6-8	303	Aug	443	25	7260	403
IMS La Noce's Mary Jane	3-5	207	Sep	809	43	8183	419
*IMS Raymost Queen	10-6	131	Sep	1086	46	5483	237
s. Sequel's Raymost Lad		d. Newberry Anna					
IMS Violetta's Maxim La-Noce	4-2	149	Sep	821	44	4804	215
Mar Mac Leader's Astor	2-2	98	Sep	968	44	3453	158
s. Quail Roost Master Leader		d. IMS Lady Astor					

§STEINER, KARIN, FORD'S LANDING, MILLINGTON, MD. ARHT

*Blakeford Mermaid	9-1	223	Sep	670	29	8276	408
s. Blakeford Lord Jim		d. Blakeford Merry Rose					
*Blakeford Paulette	6-4	365	Aug	13		9834	451
*Brooklandwood Myra	7-8	109	Sep	1377	56	5292	195
s. Brooklandwood Marquis		d. Brooklandwood G. Vivian					
*Calder Farm Jed's Artless	6-6	216	Sep	655	35	6799	319
Ford's Landing Arbutus	2-3	351	Sep	395	23	9183	425
*Ford's Landing Belle	4-5	305	Jun	257	14	8120	419
Ford's Landing Columbine	2-1	305	Aug	431	21	8764	412
*Ford's Landing Daphne	5-8	127	Sep	1001	48	4846	216
s. Ford's Landing Lord Jeffrey		d. Churn Creek's Daffodil					
Ford's Landing Delight	3-7	48	Sep	937	38	1531	62
s. Blakeford Constant		d. Ford's Landing Daphne					
*Ford's Landing Lotus	3-4	72	Sep	1054	41	2575	102
s. Mt. Ararat Royal Foresight		d. Blakeford Loraine					
Ford's Landing Lou	2-5	305	Jun	110	7	6009	320
*Ford's Landing Lou	3-5	51	Sep	951	42	1567	70
s. Mt. Ararat Royal Foresight		d. Ford's Landing Sally Lou					
*Ford's Landing Luxury	4-5	93	Sep	941	39	3145	147
s. Blakeford Formidable		d. Blakeford Loraine					
*Ford's Landing Margaret Rose	6-8	256	Sep	693	32	9297	383
*Ford's Landing Mistress Rose	5-7	287	Aug	505	24	8747	381
*Ford's Landing Pamela	6-0	164	Sep	1059	54	6952	328
*Ford's Landing Peggy Anne	4-1	171	Sep	840	44	5647	271
*Ford's Landing Penelope	6-11	320	Sep	479	22	11126	513
Ford's Landing Psyche	2-5	157	Sep	818	40	4994	214
Ford's Landing Q. J. Daffodil	2-4	305	Jun	272	12	8259	355
*Ford's Landing Sadie	4-2	265	Sep	490	22	8673	436
*Ford's Landing Sally Lou	6-8	153	Sep	924	47	5482	271
s. Blakeford Formidable		d. Sadie of Cedar Point					
*Pri-Acqua's Merry Lora	7-1	337	Jul	599	28	11581	535

§STEVENS, J. P., JR., MR. & MRS., QUAKER HILL FARM, SOUTH PLAINFIELD, N. J. ARHT

*Quaker Hill Ada	8-7	181	Sep	904	43	6263	303
Quaker Hill Butterfat Belle	2-5	305	Jul	398	17	5675	269
*Quaker Hill Celia	#4-5	294	Jun	101	6	5718	316
*Quaker Hill Christine	#8-10	299	Jun	95	5	5805	298
*Quaker Hill Christine	9-10	32	Sep	886	38	937	40
s. Kilmac Hera's Monarch		d. Kilmac Monarch's Foam 2d					
*Quaker Hill Clytie	6-11	187	Sep	712	34	6190	250
Quaker Hill Clytie's Gloria	2-10	305	Jul	449	22	6131	301
Quaker Hill Easter Lily	#2-11	165	Aug	96	4	3129	153
*Quaker Hill Ethelyn	7-9	107	Jul	880	44	3930	189
*Quaker Hill Glorious Dawn	6-11	100	Sep	798	40	2591	117
s. Kilmac Hera's Monarch		d. Kilmac Monarch's Eve 2d					
*Quaker Hill Hera Foam	7-5	97	Jul	860	33	3503	144
Quaker Hill Lillian	3-2	365	May	275	10	7526	356
*Quaker Hill Merry Edith	3-10	65	Sep	817	48	1768	104
s. F. P. F.'s Highland Merrimac		d. Kilmac Peerless Merry					
*Quaker Hill Priscilla's Pussy	4-8	168	Sep	510	25	4101	166
Quaker Hill Ruth	2-7	50	Sep	745	36	1202	58
s. F. P. F.'s Highland Merrimac		d. Quaker Hill Mabel					
*Quaker Hill Sally	5-5	185	Sep	343	20	4795	239

Quaker Hill Shirley Anne	2-9	79	Sep	849	44	2079	109
s. Evanbrook's Leader		d. Kilmac Monarch's Foam 2d					
Quaker Hill Tam O'Shanter	#2-6	297	Aug	6	3	6489	325
*Quaker Hill Theresa	4-9	247	Sep	599	33	6357	340
*Quaker Hill Virginia Rose	#5-4	284	Jun	77	3	6120	258

§STOUDEMIRE, H. C., FRANKLIN, N. C.

Nejasco Phil's Patty	3-3	315	Sep	523	25	8134	392

§STRINGFELLOW, W. B. & SON, HILLBRIGHT FARM, CHESTER, S. C. ARHT

Baron's Beautiful Margaret	6-4	202	Sep	825	41	6946	353
s. Gippy Maxim Dairy Boy		d. Baron's Elsie					
Beaver Creek H. A. Dorothy	3-2	82	Jul	796	37	2472	117
s. Beaver Creek Hollovista Agent		d. Beaver Creek Dorothy					
Crab Orchard's Maxim Pride	6-2	305	Jun	372	20	10417	532
Evergreen's Royal Itchen	2-4	143	Sep	826	46	3962	211
s. Gates' Royal Sonny		d. Gates' Golden Itchen					
Hillbright Bright Martha	6-11	260	Sep	616	31	6894	326
Hillbright Coronet Martha	4-11	78	Sep	816	37	2304	107
s. Bournedale Maxim's Jay		d. Bright King's Martha					
Hillbright Coronet Ruth	5-4	295	Sep	302	15	7005	344
Hillbright Dairymaid	2-3	268	Sep	905	41	9118	382
Hillbright Maxim Catherine	2-6	302	Sep	754	40	9717	462
Hillbright Maxim Delight	#3-11	242	Aug	103	5	6242	261
Hillbright Maxim Ellen	2-10	214	Sep	740	37	6024	279
s. Quail Roost Bright King		d. Clear View Ellen					
Hillbright Maxim Kate	3-4	305	Jun	20	1	7274	383
Hillbright Maxim Mopsy	3-6	305	Jun	91	6	6235	338
Hillbright Mayflower	2-5	268	Sep	1000	51	9249	454
Hillbright Peerless Girl	2-10	58	Sep	825	38	1567	73
s. Locust Grove I. Brightsun		d. Hillbright Patsy Ann					
Hillbright Royal Sharon	2-0	233	Sep	793	39	7134	336
s. Hillbright Maxim Major		d. Bess Lady of Woodside Farm					
Myrtle's Mae Sunset Farm	2-5	305	Aug	276	15	8283	411
Saluda Nestor's Opal	2-5	182	Sep	849	43	4744	227
s. Bournedale Ace's Nestor		d. Tarbell Royalist Blossom					
Stroudcrest Piper's Glow	6-3	305	Jul	144	7	10187	533
Sundown Farm's Dot	2-11	44	Sep	1327	61	1894	88
s. McDonald Farms Pre Old Guard		d. Sundown Farm's Fern					

SUNNYMEDE FARMS, INCORPORATED, BISMARCK, MO. ARHT

*¶Ken-Edin Golden Florence	5-8	365	Sep	69	3	13418	656
*¶Pevely Actor's Larkspur	6-5	259	Oct	969	51	11233	544
*¶Seco L. H. Leila	8-1	365	Oct	242	11	11780	565
¶Sunnymede Duke's Queenie	2-3	152	Oct	885	50	5304	246
s. Sunnymede Hornet's Duke		d. Sunnymede Val Rex's Queen					
¶Sunnymede Flash's Margie	2-4	123	Oct	875	38	4103	182
s. Sunnymede Hornet's Flash		d. Sunnymede Hornet's Margie					
¶Sunnymede Gail I. Sylvia	3-5	365	Oct	601	31	11497	571
¶Sunnymede Hornet's Duchess	3-1	365	Aug	535	26	11531	577
¶Sunnymede Hornet's Flora	2-5	365	Oct	270	15	11899	559
¶Sunnymede Hornet's Gertrude	4-1	255	Oct	984	55	15019	492
¶Sunnymede Hornet's Goldie	3-5	227	Oct	871	45	8565	409
¶Sunnymede Hornet's Lucky	2-8	365	Jul	235	11	10675	545
*¶Sunnymede Hornet's Rosette	3-6	97	Oct	1155	52	3799	164
s. Fairlawn Hornet's Dreamer		d. Meadow Lodge Rosetta					
¶Sunnymede Hornet's Sylvia	3-3	365	Sep	448	24	9853	532
*¶Sunnymede King's Bonny Bon	4-10	301	Oct	425	21	10144	530
*¶Sunnymede Val Rex's Glow	6-2	365	Sep	68	3	13470	733
*¶Sunnymede Val Rex's Pet	6-7	137	Oct	1141	56	6187	299
s. Sunnymede Valiant's Rex		d. Dixie's Lucky Pet					
*¶Sunnymede Val Rex's Sylvia	6-2	106	Sep	1603	68	5721	241
s. Sunnymede Valiant's Rex		d. Sunnymede Warrior Sylvia					
*¶Sunnymede Warrior's Bernice	8-4	277	Oct	566	28	10085	448

TAYLOR, WILLIAM M. & CHARLES WILLIAM, GLENDALE GUERNSEY FARM, SLINGERLANDS, N. Y. ARHT

¶Arvilla Maid of Glendale	#3-2	254	Jul	333	17	6695	300
Bonni Vision of Glendale	#2-4	271	Apr	494	29	5932	324
*Candy Maid of Glendale	#4-3	271	Jun	145	7	8588	389
*Count's Ann of Glendale	5-9	80	Sep	1073	57	3371	179
s. Viscount of Glendale		d. Anita Rilma of Glendale					
Crescent Maid of Glendale	2-2	174	Sep	694	37	4662	234
s. May Royal's Monarch Laddie		d. Princess Valley Christine					
Dolly Lee of Glendale	3-5	183	Sep	905	45	6063	295
s. Fayre Traveller of Glendale		d. Maple Lane Sheik's Dorothy					
*Fayre Amelia of Glendale	7-3	305	Jun	104	5	9780	468
*Fayre Arvine of Glendale	7-8	243	Jul	815	44	10151	477
Generous Maid of Glendale	#3-1	190	Jun	190	8	5180	230
*Knight's Fara of Glendale	#5-2	291	Aug	309	15	11342	553
*Princess Kathy of Glendale	#5-7	284	Sep	185	10	9683	475
*Princess Rose of Glendale	5-8	287	Sep	709	36	9466	415
Radiant Maid of Glendale	2-1	305	Aug	304	14	7262	307
*Veda Maid of Glendale	4-3	173	Sep	648	31	6172	271
s. May Royal's Monarch Laddie		d. Fayre Alveda of Glendale					
Velvet Maid of Glendale	1-11	305	Jul	65	3	7701	352
*Vena of Glendale	7-8	86	Sep	1129	74	3559	210
s. Circleview Custer		d. Velma of Glendale					

§TAYLOR, WILLIAM S., OLD TOWN FARM, PETERBOROUGH, N. H. ARHT

Beaulea Levity Rhoda	4-8	281	Oct	566	33	8541	478
Becky of Old Town Farm	#3-2	354	Aug	192	11	7991	457
*Diana of Meadow Lake Farm	5-1	179	Oct	707	43	4544	293
East Hill Catamount Queen	#4-1	304	Sep	431	21	7625	393
Edgerton's Lady Miracle	11-8	365	Aug	143	6	12231	586
*Edgerton's Lady Miracle	12-9	39	Oct	1216	47	1431	54
s. King Don of Old Town Farm		d. Edgerton's Hector's Helen					
*Edgevan C. Delady	4-8	191	Oct	893	47	6959	354
*Fawn of Old Town Farm	3-3	224	Oct	742	42	6871	337
*Flagstones Betty	4-4	234	Oct	522	27	7278	355
*Florence of Old Town Farm	7-1	29	Sep	1497	69		
s. Laurel Fabulous		d. Louise of Old Town Farm					
Forges Governess	#4-0	338	Sep	285	14	8032	418
Gunstock Hill Farm Diana	3-4	85	Oct	966	45	3147	151
s. Forward Farms Vagabond		d. Quartermaster's Dazzle of H. H.					
*Gwyn Careg Foremost Ranee	6-7	216	Oct	877	53	7908	408
Margaret of Old Town Farm	2-6	282	Sep	593	37	7710	400
*Meritdale Dusty	5-8	294	Sep	713	30	10706	505
Old Town Darius Dusty	2-1	301	Sep	296	17	5969	288
*Prince's Patricia Queen	10-2	89	Oct	1293	62	3896	198
s. East Hill Prince		d. Majesty's Patricia					
*Sheldegren Elfrida	#5-3	287	Sep	135	8	8518	441
Wanda of Old Town Farm	3-9	253	Oct	536	34	6579	364
*Westfield Sampson's Sunmist	4-4	197	Oct	742	42	6856	348

§VAN HORN, KEITH W., VANSDALE, SABETHA, KANS. ARHT

Vansdale General's Nan	#2-5	303	Jul	193	11	6977	354
Vansdale King's Jubilee	2-2	305	Aug	430	22	8555	432
Vansdale King's Sally	2-2	330	Aug	498	24	7269	357
Vansdale Model's Connie	2-1	163	Sep	528	27	3435	173
Vansdale Model's Jessie	2-1	201	Sep	474	28	4060	221
Vansdale Model's Roda	2-2	207	Sep	549	29	4493	234
Vansdale Reveller's Rilma	2-4	305	Jun	266	15	6100	267

§VARY, ROBERT F., STERLING, ILL. ARHT

Ideal's Pretores' Marcella	2-5	75	Sep	1075	52	2714	125
s. Ideal's Pretores		d. Ideal's Risbecq's Marcella					

§VAUGHAN, C. C., 3rd, DEERPATH FARMS, FRANKLIN, VA. ARHT

Bayville Margaret Emma	2-5	139	Sep	687	36	4004	183
Church Hill High Hilda	2-11	61	Sep	869	38	1799	74
s. McDonald Farms High Ornament		d. Church Hill Butter Hanna					
Deerpath Admirable	3-7	55	Sep	1003	45	1957	88
s. Cesor Mirthful Max		d. Deerpath Admiration					
*Deerpath Admiration	5-3	214	Sep	677	28	7976	322
Deerpath Astor	2-7	249	Sep	567	30	6938	320
Deerpath Bluebell	2-6	214	Sep	731	34	7008	279
Deerpath Blue Iris	2-5	36	Sep	860	33	1041	41
s. Deerpath Blueboy		d. Sunny Ridge Orchid					
Deerpath Charming	2-4	214	Sep	686	37	6969	307
Deerpath Cosmos	3-4	135	Sep	828	34	4551	193
Deerpath Daffodil	3-0	264	Sep	481	27	7083	327
Deerpath Dawnlight	5-11	233	Sep	556	28	6579	326
*Deerpath Dimple	5-7	135	Sep	723	27	4573	178
Deerpath Eulica	3-3	68	Sep	945	40	2400	98
s. Boulder Bridge Equity		d. Deerpath Eula					
Deerpath Goldenrod	3-5	258	Sep	565	29	7173	322
Deerpath Jessie	2-11	234	Sep	667	42	6878	382
Deerpath Lively Girl	3-3	258	Sep	578	29	7559	353
Deerpath Maiden	2-5	264	Sep	755	33	8213	347
Deerpath Majesty's Jet	4-8	69	Sep	822	43	2241	114
s. Riegeldale Emory's Majesty		d. Clear Springs' Princess Jet					
*Deerpath Maxim's Faith	6-1	139	Sep	770	29	4822	186
*Deerpath Maxim's Norgene	4-1	212	Aug	513	22	6285	261
Deerpath Merry Lou	3-5	139	Sep	764	33	4999	204
Deerpath M. Folly	2-1	225	Sep	691	35	6752	307
Deerpath Ruby	3-1	76	Aug	927	40	2340	108
s. Cesor Mirthful Max		d. Deerpath Jewell					
Elkhardt Ray Esta	2-5	148	Sep	767	39	4799	215
*Max's Jessica of Sy Farm	12-1	153	Aug	808	31	5661	238

§WALKER, HERBERT J., MR. & MRS., SHADY LAWN FARM, HORTON, MICH. ARHT

Cowham Farn Sno-Rex Kilela	2-4	177	Sep	803	32	4917	202
s. Cowham Farm's Sno-Rex		d. Cowham Farm King's Lela					
*Diamond's Dottie of Shady Lawn	3-9	248	Sep	292	15	6123	318
*Glamour Diamond of Shady Lawn	10-4	242	Sep	819	34	9141	384
*Norene's Fashion of Shady Lawn	4-10	246	Sep	809	46	8768	455

WARD, CARROLL L., JR., LAY LAINE GUERNSEY FARM, GOLDENROD, FLA. ARHT

¶Benton's Lady Veronica	2-5	55	Sep	926	41	1622	73
s. Langwater Lord Benton		d. Benton's Lucky Verna					
*¶Burkeville Emory's Christine	4-10	57	Sep	1428	67	2668	126
s. McDonald Farms Steadfast Emory		d. Burkeville La-Noce's Crystal					
¶Cupid's Supreme Celia	3-9	277	Sep	675	36	9472	470
¶Edisto Farms K. Nita	2-10	238	Sep	621	38	7166	357
¶Greenridge Winnie	8-3	305	Aug	107	5	7445	384
¶Helen's Supreme Honeysuckle	4-4	296	Sep	555	33	9688	560
*¶Indian River Emory's Judy	8-4	245	Sep	960	49	11409	616
¶Kitty's Knight's Cupid	8-4	234	Sep	991	49	9906	468
¶Lakemont Bright Donna	2-3	290	Sep	700	42	7519	395
¶Lakemont Butler's Isabelle	3-4	249	Sep	953	41	9635	396
¶Lakemont Grandie's Alice	2-4	305	Sep	342	19	7514	364
¶Lakemont Harry's Opal	2-10	365	Sep	325	21	8830	540
¶Lakemont Independent Judy	2-2	169	Jul	932	47	5621	264
¶Lakemont Independent Lassie	2-4	305	Sep	301	19	9811	507
¶Lakemont Independent Storm	2-1	305	Jul	62	3	7848	435
¶Lakemont Judy's Baby	2-5	39	Sep	797	46	1026	60
s. Riegeldale Emory's Judicator		d. Lakemont Maxim's Babe					
¶Lakemont Judy's Bess	2-3	237	Sep	867	41	7816	331
¶Lakemont Judy's Bet	2-4	207	Sep	938	53	7453	373
*¶Lakemont Judy's Dimple	5-1	305	Sep	67	4	10859	640
¶Lakemont Judy's Elizabeth	#1-11	234	Sep	31	1	2746	140
¶Lakemont Judy's Esther	2-1	213	Sep	777	42	7228	346
¶Lakemont Judy's Janie	2-11	365	Sep	11		6072	358
¶Lakemont Judy's Nall	2-5	244	Sep	653	38	5685	276
¶Lakemont Judy's Noris	2-9	305	Jul	376	21	7986	455
¶Lakemont Judy's Patty	2-6	365	Jul	3		7596	401
*¶Lakemont Judy's Sonja	5-11	305	Jul	30	2	8445	515
¶Lakemont Maxim Annie	2-7	258	Sep	669	39	7297	400
¶Lakemont Midnight Conny	2-5	170	Jul	585	31	4591	226
¶Lakemont Midnight's Pride	2-4	233	Sep	850	48	7270	357
¶Lakemont Noble's Goldie	2-3	157	Jul	854	48	5319	274
¶Lakemont Steadfast Dania	2-2	304	Jul	544	29	8160	395
¶Lakemont Steadfast Dimple	2-1	305	Jul	258	13	8427	440
¶Lakemont Steadfast Ellen	2-2	365	Sep	420	28	9336	479
¶Lakemont Steadfast Gerty	2-5	235	Sep	834	48	7250	363
¶Lakemont Steadfast Laurie	2-3	282	Sep	483	30	6550	373
¶Lakemont Steadfast Lou	2-6	305	Jul	890	50	11091	597
¶Lakemont Victor Berna	2-2	221	Sep	772	37	6370	297
¶Lakemont Victor's Mittie	2-4	63	Sep	863	45	1683	88
s. Coker Emory's Victor		d. Lakemont King's Mitzie					
¶Lakemont Victor's Pet	2-5	63	Sep	1112	58	2263	119
s. Coker Emory's Victor		d. Lakemont King's Peack					

¶Lakemont Victor's Winnie	2-8	48	Sep	843	37	1250	55
s. Lakemont Maxim's Victor		d. Lakemont I Am Winnie					
¶Lay Laine Steadfast Linda	1-10	58	Sep	1023	49	1898	92
s. Lakemont Anthony's Steadfast		d. Lakemont Judy's Sonja					
¶Nejasco Phil's Paula	2-1	304	Sep	628	41	9366	526
¶Pickwick Harriet	2-11	37	Sep	934	40	1138	48
s. McDonald Farms Supreme Loi		d. Pickwick's Aster					
*¶Valkyrie Lucky Ellen	4-8	275	Sep	912	56	11301	629
¶Vaughandale Verona	2-10	138	Sep	975	63	4811	277
s. Burkeville Maxim's Clark		d. Vaughandale Queenella					
¶Wardhaven Martha R Pattie	2-9	54	Sep	869	46	1512	80
s. Quail Roost Noble Spur		d. Wardhaven Rose Pattie					
¶Windrift Kris Addie	2-9	92	Sep	772	42	2546	124
s. Sherwood Forest Kris Kringle		d. Wilburn Lady Aline					

§WILSON, FRANCIS E., CATH-MAR FARM, SOUTH LEE, MASS. ARHT

*Brookdell Peerless Lass	4-7	305	Sep	383	24	11210	636
Brookdell Peerless Lassie	2-2	305	Aug	87	4	7390	343
*Brookdell Sparkle	5-3	179	Aug	1206	63	8377	409
s. Wyebrook Imperial		d. Brookdell Hilite					
Cath-Mar Colleen	2-3	305	Jul	123	5	7323	370
Cath-Mar Prima	1-11	305	Jul	431	19	8400	364
Cath-Mar Sunbeam	2-1	200	Aug	835	46	6630	326
s. Caumsett of The Glen		d. Brookdell Sparkle					

§WORTHINGTON, ALVIN, SUNSET VIEW, NEWTOWN, PA. ARHT

Maple Lane Master's Bonny	4-1	305	Jul	243	16	7371	478
Sunset View Clariece	#2-4	304	Jul	450	25	6593	331
Sunset View Doreen	#2-9	273	Jul	287	14	6284	289
Sunset View Lilly	2-1	305	Jul	38	1	7715	340
Sunset View Susabell	2-4	305	Jul	123	5	7635	342

YATES, S. S., SADDLEBACK FARM, DORSET, VT. ARHT

*Flying Horse General's Lute	5-5	297	Sep	308	22	7641	385
Saddleback C. Denise	2-0	122	Jul	539	24	2490	116
s. Flying Horse Amy's Colonel		d. Saddleback Splitsilk's Duchess					
Saddleback C. Dixie	2-3	168	Aug	596	24	4101	185
s. Flying Horse Amy's Colonel		d. Saddleback Dainty					
Saddleback C. Ginger	2-0	258	Aug	530	25	5958	308
Saddleback F. Becky	2-2	316	Sep	262	20	7322	400
Saddleback F. Dorice	2-1	234	Jul	434	22	5011	242
¶Saddleback F. Gaye	2-3	365	Aug	38	1	9854	394
Saddleback F. Penelope	#2-0	291	Sep	34	1	5278	252
Saddleback F. Trudy	2-1	153	Sep	551	27	3529	156
s. Howland Master's Fiddler		d. Flying Horse Colonel's Tulip					
¶Saddleback Rachel	2-2	365	Jun	71	4	7835	405

ZEITLER, PETER, BARBARA & ELIZABETH, ZEITLER FARM, GLASGOW, DEL.

*King's Queeny of Meadowbrook	6-2	305	Jun	234	12	11780	608
*¶Langvalley Nanita Clara	6-10	337	Jul	365	23	12995	701
*Meadowbrook Alert's Suezantine	6-6	305	Jun	19	1	9136	527
*Meadowbrook King's Ora	5-8	267	Sep	601	33	8930	456
*¶Sun Set Fantasy	9-5	354	Jul	611	38	13720	753
Zeitler Explorer's Crocus	2-5	206	Sep	742	39	6374	330
*Zeitler's Ashland Susan	3-4	122	Sep	1117	52	5209	254
s. Hominy Hill King's Ashland		d. Meadowbrook Alert's Suezantine					
Zeitler's Desert Glow	7-2	273	Sep	981	50	10420	548
Zeitler's Explorer's Bridget	2-7	73	Sep	1255	57	3077	140
s. Caumsett Explorer		d. Langvalley Bridget's Colleen					
Zeitler's Explorer's Maple	2-9	299	Sep	599	34	9298	515
Zeitler's Kitty Cat	3-4	169	Sep	1096	56	7883	386
Zeitler's Noranna	3-9	86	Sep	1297	60	3853	188
s. Langvalley King I Am		d. Hill Girt Countess Noranna					
Zeitler's Prediction Cleopatra	5-0	152	Sep	1028	57	7102	371
s. McDonald Farms Prediction Jr.		d. Sun Set Cleopatra					
Zeitler's Prediction Patsey	5-3	162	Sep	1029	52	6720	350
*Zeitler's Princess Alexanderia	7-2	111	Sep	1718	80	6483	319
s. Chinquapin Levity Prince		d. Valor's Rose of Honey Brook					
Zeitler's Princess Grag Goose	4-5	141	Sep	1000	53	5484	275
s. Chinquapin Levity Prince		d. Zeitler's Desert Grag Goose					
Zeitler's Princess Panta	3-7	305	Jul	68	4	9612	541
Zeitler's Sister Betsey	5-8	92	Sep	1410	70	4437	218
s. Sun Set Island King		d. Zeitler's Desert Betsey					
Zeitler's Vestress Clotilda	3-11	178	Sep	959	53	7367	401

§ZIEGLER, HOWARD J. & SONS & HENRY J., FIRESIDE FARMS, CLYDE, OHIO. ARHT

Fireside Annabell	2-10	305	Aug	194	12	8601	462
Fireside Argo's Artist	1-11	335	Aug	471	28	6902	382
Fireside Christine	2-9	332	Sep	629	29	11351	536
Fireside Connie	2-2	276	Sep	784	40	8691	420
*Fireside Contender's Carol	3-9	206	Sep	697	33	6812	350
Fireside Contender's Collene	2-9	335	Aug	655	36	9228	438
*Fireside Contender's Flower	3-7	214	Sep	761	29	7470	327
Fireside Contender's Lucille	3-4	194	Sep	858	39	6482	320
*Fireside Contender's Lucinda	4-2	318	Sep	318	13	7775	372
Fireside Contender's Posey	4-2	116	Aug	1134	66	4813	235
*Fireside Countess	3-7	213	Sep	682	38	6836	375
*Fireside Czar's Grateful	6-1	348	Sep	496	19	12173	654
*Fireside Czar's Lady Marion	#5-9	273	Jun	371	23	7309	367
*Fireside Czar's Primadonna	5-5	122	Sep	1062	54	5000	255
s. Sun-Blest Farms Levity Czar		d. Marilea Prima					
*Fireside Gay Lady	5-6	254	Sep	897	41	9521	457
Fireside Grande	#1-11	349	Sep	278	12	8804	416
Fireside Lady Lass	3-8	99	Sep	638	29	2732	149
s. Fireside Contender		d. Aigler Farm Gay Lady					
Fireside Levity Jewel	4-2	214	Sep	388	15	6975	328
Fireside Lucky Girl	1-9	305	Aug	19	1	6676	337
Fireside Periwinkle	3-7	209	Sep	724	34	7234	334

§ZWEEGMAN BROTHERS, ROZELYN GUERNSEY FARM, LYNDEN, WASH. ARHT

Rozelyn Eldee Duchess	2-5	89	Aug	1158	56	3388	166
s. Langwater Dominic		d. Rozelyn Lee Dora					
Rozelyn Eldee Emily	2-5	365	Aug	24	1	8943	468
Rozelyn Eldee Melody	4-1	119	Aug	1241	55	5443	255
s. Langwater Dominic		d. Rozelyn Lee Marcella					
Rozelyn Mar Annabelle	2-7	365	Sep	262	14	10864	562
Rozelyn Mar Cherry	2-9	365	Aug	311	16	9365	442
*Rozelyn Mar Emogene	4-3	104	Aug	1280	56	4767	212
s. Rozelyn Eldee Marshal		d. Rozelyn King's Emma					
*Rozelyn Marion's Della	5-2	109	Aug	1221	58	4965	231
s. Rozelyn Eldee Marion		d. Rozelyn Delia					
*Rozelyn Milestone Annet	3-7	365	Sep	244	13	10046	532

APPROVED HERD IMPROVEMENT RECORDS

EXPLANATION OF SYMBOLS

* Indicates Reentry

¶ Indicates a record on three times a day milking.

C following Days in Milk indicates that calving requirements were met.

§ Before a Breeder's name, indicates all cows milked twice daily.

No symbol appears before the cow's name if milked twice daily.

OWNER AND RECORD	Age	Days In Milk	Total Number Milkings	Lbs. Milk	Lbs. B. Fat
§ADAMS, C. N. & SONS, HIGHLAND FARM, MANKATO, MINN.					
*Highlands' Bright Starlet	6-4	300	600	9509	477
s. Mulhocaway Butterfat High Boy		d. Lucy's White Star of Highlands			
Highlands' Lillian	2-3	365	730	8806	456
s. Dunwalke Aristocrat		d. Daisy's Lily of Highlands			
§ADKINS, CHARLES P., CLEARVIEW FARM, SAINT HENRY, OHIO.					
*Clearview Wilma	5-8	305C	610	6831	409
s. Franchester Handy Milkmaker		d. Clearview's Speckle Premier			
*Franchester P. Dahlia	6-7	305C	610	8377	488
s. McDonald Farms Prediction Jr.		d. Bethany Star Dahlia			
§AHLSTROM, SALLY LOU, BEAOLE GUERNSEY FARM, GRANTS PASS, OREGON.					
*Beaole Emperor's Bonnie	3-2	305	610	7390	345
s. Cloverlawn's Emperor		d. Bengs-Best Superb's Beky			
*Beaole Lad's Cherry	6-4	288	576	8822	432
s. Troutmere Defender Lad		d. Beaole Mack's Rena			
§ALEXANDER, RAY H., SUNNYSIDE FARM, UNION SPRINGS, N. Y.					
*Sunnyside Select Inaveve	5-5	286	572	10150	493
s. McDonald Farms King Select		d. Sunnyside Isotta 2d			
*Sunnyside Select Susette	3-9	305	610	8769	395
s. McDonald Farms King Select		d. Sunnyside Fiesta			
§ALLEN, LAWRENCE, SUNNYCREST FARM, BEND, OREGON.					
Shiloah Barbara	5-4	305C	610	10015	564
s. Revilo Lieutenant		d. Supreme's Salley			
Shiloah Proud Babette	2-10	305C	610	6694	390
s. Sterlingold Pilot		d. Supreme's Salley			
Sunnycrest Calico's Cherub	5-10	305C	610	7101	381
s. Revilo Colonel's Marvel		d. Sunnycrest Petite's Calico			
§ALLISON, W. E., TUPELO FARM, COLUMBIA, S. C.					
Badger's Alicia	1-9	239C	478	3683	197
s. Bondwick's Badger		d. Kerr's Foremost Alicia			
Badger's Bess	2-0	293C	586	4277	209
s. Bondwick's Badger		d. Kerr's Foremost Sonnga			
*Dan Valley Eunice	7-2	360C	720	9938	511
s. Klondike Vallemede		d. Marbelou			
*Ensign's Imp of Tupelo	8-6	283C	566	8054	411
s. Riegeldale Illustrious Ensign		d. Daisy's Depression			
*Tupelo Comet's Brenda	3-8	305C	610	5336	245
s. Foremost Southern Comet		d. Hercules' Mary of Tupelo			
*Tupelo Comet's Daisy	5-3	239C	478	5618	244
s. Foremost Southern Comet		d. Southern Comet's Daisy			
*Tupelo Comet's Masher	4-5	298C	596	5496	279
s. Foremost Southern Comet		d. Valkyrie Southern C. Masher			
*Tupelo Hercules' Bernie	4-1	305C	610	6485	323
s. Kenley's Hercules		d. Bernadine of Ellada			
*Tupelo Prince Breeze	3-1	347C	694	7001	347
s. Blakeford Fay's Prince		d. Breeze Hill Little Daisy			
Tupelo Prince Rose	2-5	305C	610	5690	286
s. Blakeford Fay's Prince		d. Shella Rose of Ellada			
*Valkyrie Southern C. Masher	7-4	305	610	7348	355
s. Quail Roost Master Fred		d. Valkyrie Dixie Masher			
§ALLUMBAUGH, H. R., HOLLYLAWN ACRES, EUGENE, OREGON.					
*Hollylawn Ideal Florence	4-4	297C	594	6262	282
s. Bonnibell Isobel's Ideal		d. McKenzie Meadow Fairy			
Hollylawn Ideal Fuchia	2-5	287C	574	4403	183
s. Bonnibell Isobel's Ideal		d. McKenzie Meadow Frances			
*McKenzie Meadow Lucy	7-7	305C	610	8430	427
s. Wandamere Diplomat		d. McKenzie Meadow Louise			

CLASSIFICATION

Compares To The Ideal!

THERE'S A BIG DIFFERENCE between showing your Guernseys and having them classified. When classifying, you don't have to have your animals "all dolled up" in their "Sunday best," they don't have to be trained to lead, and they're not penalized for defects due to injury. Rather than being compared with her stablemates, or with cows in other herds, **a cow is always compared to The Ideal Cow.** Classification was designed as an **educational program** to help you breed better, more profitable Guernseys.

HAVE YOUR HERD CLASSIFIED!

"I have been aided (by classification) in intelligent culling and proper appraisal of cow families. Better type throughout my herd has resulted." — Henderson Stockton, Arizona Farms, Phoenix, Arizona.

"I feel I received more education on my own herd the day I classified than any money that I ever spent on the herd." — Leroy Campbell, Creek Edge Farm, Grove City, Pa.

"I believe that type classification has been the most educational program that the AGCC has carried out." — K. C. Sly, Manager, McDonald Farms, Cortland, N. Y.

FOR APPLICATION FORMS, WRITE • • •

THE AMERICAN GUERNSEY CATTLE CLUB

Peterborough, New Hampshire

$ANDERSON, BUREN R. & SON, RIVERDALE GUERNSEY FARM, PALATINE, ILL.

*Riverdale Doreen's Valentine	3-5	303C	610	9411	433
s. Spring Branch Levity Gentleman		d. Riverdale Maybelle's Doreen			
Riverdale Maybelle Colleen	2-8	365C	730	8703	466
s. Fairmount Raeder Hector		d. Nan's Maybelle of Riverdale			

$ANGEL, RALEIGH & SON, HIGH KNOLL FARM, WINSTON-SALEM, N. C.

*Jewel Mae of High Knoll Farm	4-11	305C	610	10658	490
s. McDonald Farms Hanes		d. Sarah's Maxine			
*Peg of High Knoll Farm	3-2	305C	610	7407	378
s. Grand View Noble Yeoman		d. Bess of High Knoll Farm			
Ruby of High Knoll Farm	2-4	365C	730	7738	371
s. Grand View Noble Yeoman		d. Maxine of High Knoll Farm			

$ARIZONA, UNIVERSITY OF, TUCSON, ARIZ.

*U. of A. Lancer's Balorena	3-9	327C	654	6583	325
s. McDonald Farms High Lancer		d. U. of A. Granger's Eldorena			

$ARKANSAS, UNIVERSITY OF, FAYETTEVILLE, ARK.

Uark Showman's Hope	3-2	365	730	8903	431
s. Pine Manor King's Showman		d. Uark Symbolic Madline			

$ARNOLD, ALFRED, MASHAMOQUET FARM, ABINGTON, CONN.

Mashamoquet Penny Singleton	3-9	305C	610	6493	300
s. Charlescote Brigadier		d. Mashamoquet Benita			

$ASTALOSH, PAUL & PAUL, JR., HILLCREST FARM, PENNINGTON, N. J.

*Hillcrest Golden Rose	8-4	305C	610	7217	345
s. Yeoman's Raider		d. Quester's Lady Dononia			
Hillcrest Pearl	2-2	305C	610	7245	330
s. Woodacres Supreme King		d. Hillcrest Chief's Polly			

$ASUMENDI, DOMINGO & SONS, UBILLA FARM, NAMPA, IDAHO.

*Ubilla Mythical Venice	4-0	305C	610	9329	449
s. Westlynn Kilroy		d. Ubilla Velveeta			
Ubilla Wilma	2-3	305C	610	7461	376
s. Gaylord's King's Husky		d. Ubilla Wistful-B			

$AUERBACH, BEATRICE F., AUERFARM, BLOOMFIELD, CONN.

*Auer Andy's Rena	4-6	323C	646	10390	476
s. Argilla Raggedy Andy		d. Chedco Rue			
*Auer G. M. Cordelia	8-0	362C	724	14049	643
s. Holly Farm Grand Master		d. Auer G. Model's Cameo			
*Auer Majestic's Rosette	11-1	365	730	13006	568
s. Auer Nelly's Majestic Wasatch		d. Auer Majesty's Royal Rosebud 2d			
*Auer Master's Ivy	6-8	365	730	14093	618
s. Holly Farm Grand Master		d. Auer Model's Ida			
*Auer Model's Richness	8-9	355C	710	13175	608
s. Auer Model's Victory		d. Auer Majesty's Royal Rosebud 2d			
*Pharos King's May Lily	9-8	365	730	12241	542
s. Thirlstane King Eugene		d. Conquest's May Lily			

$AUKEMA, OWEN, AUKEMA FARMS, SUSSEX, N. J.

Aukema Farms Repeater Jennie	2-5	305C	610	9753	454
s. Ideal's Repeater		d. Isle of View Jennie			
Aukema Farms Thunderhead Neta	2-5	301C	602	9940	450
s. Runnymede Thunderhead		d. Ideal's Ardent's Netoria			
*Ideal's Claremont's Idadell	6-3	305C	610	13326	611
s. Ideal's Claremont		d. Ideal's King George's Ida			
*Ideal's King's Beatrice	5-3	264C	528	6776	324
s. Ideal's Senator King		d. Ideal's Chief's Betty			
*Will O Spring Bell	6-9	297C	594	10687	493
s. Sirdar's Rilma of Edgewood		d. Bertha Ann of Maple Square			

$AUSTIN, ALFRED W., LOMALITA FARMS, SCOTTSDALE, ARIZ.

Cameo Developers Giggles	2-5	305C	610	6595	346
s. Cameo Sweetheart's Shiek		d. Cameo Developer's Noble May			

$BAKER, DALE L., KEN JO DALE FARM, HUNTINGTON, IND.

*Ken Jo Dale K. C. Florette	8-0	305	610	4948	278
s. Alfacrest's King's Challenger		d. Flossie's Flora of Riverdale			
*Ken Jo Dale K. H. Zoe	6-10	305	610	7543	368
s. Pine Manor King's Heir		d. Madge's Fannie			

$BAKER, DANIEL W., MR. & MRS. & FAMILY, DAN-BA-LEE GUERNSEY FARMS, MIDDLETOWN, IND.

*Way-Ellen Farms Bonita	4-4	305C	610	9485	453
s. Meadow Lodge King's Gallant		d. Raemelton Triumph Bonton			

$BAKER, STANLEY, TWIN BIRCH FARM, LYNDONVILLE, N. Y.

*Twin Birch Charity	3-7	305C	610	6312	346
s. Nodrog of Twin Birch		d. Cathedral Hope Rilma			
*Twin Birch King's Patricia	9-1	305C	610	9869	499
s. Twin Birch King		d. Twin Birch Patsy			
*Twin Birch N's Bernice	3-3	305C	610	10090	487
s. Nodrog of Twin Birch		d. Twin Birch Pal's Bernice			
*Twin Birch Resolute's Clarissa	4-5	305	610	10077	548
s. Twin Birch Resolute		d. Twin Birch Pal's Clarice			

$BALDERSTON, LLOYD, III., COLORA FARM, COLORA, MD.

*Colora Pollystar	5-6	305C	610	9967	461
s. Starr Farm Hannibal		d. Madrey Farm Happy Pollyanna			
Knight's Royal Pansy	2-9	305C	610	9129	479
s. R.F.'s Highlander's Knight		d. Lucky Royal Pansy			
Lucky Peter's Sue	2-9	305C	610	6100	410
s. Sherwood Forest Model Lucky		d. Peter's Sue			
*Lustrous Roberta	5-0	305	491	5713	368
s. Sherwood Forest Model Lucky		d. Star's Roberta			

$BALLANTINE, ELIZABETH STEVENS, STONEHOUSE FARM, GLADSTONE, N. J.

*Stonehouse Promise 2d	3-7	365C	689	6972	328
s. Hominy Hill Philosopher		d. Stonehouse Promise			

$BARTLETT, LARRY D. & LARRY D., JR., HERMITCROFT FARMS, FREDERICKTOWN, OHIO.

*Hermitcroft Levity Flame	4-1	305C	610	7447	365
s. Wey Acres Levity Hermit		d. Hermitcroft Cora Fame			
*Hermitcroft Levity Netta	4-5	295C	590	5716	285
s. Wey Acres Levity Hermit		d. Hermitcroft Sea Nescience			
*Hermitcroft Levity Never	4-11	305C	610	7762	377
s. Wey Acres Levity Hermit		d. Hermitcroft Sea Nestling			

$BAUER, HARRY & LESLIE, MAPLE LAWN GUERNSEY FARM, LODA, ILL.

*Dorothy's Dimple	3-3	305	610	6934	366
s. Hill View Vandal		d. Dolly's Dorothy			
*Vandal's Rose's Bloom	4-9	305	610	6771	350
s. Hill View Vandal		d. Starr Farm Red Rose			

$BEACH, HAZEL H., COGNIAC FARM, LONDON, OHIO.

Cogniac's Amarilla	2-4	305C	610	7688	365
s. McDonald Farms Grantley		d. Cogniac's Texas			
Cogniac's Arlene	4-4	318C	636	6895	355
s. McDonald Farms King Dave		d. Cogniac's Eleanor			
Cogniac's Lillie	2-7	273C	546	7736	323
s. McDonald Farms King Dave		d. Cogniac's Daisy			
Cogniac's Nancy Belle	5-2	240C	480	7490	310
s. McDonald Farms King Dave		d. Cogniac's Nancy			
Cogniac's Roberta	5-7	260C	520	9533	444
s. McDonald Farms Grantley		d. Bobenetta's Alpha			

$BEATTY, R. PAUL, INDIANA, PA.

*Ambassador's Kay Snowbird	5-1	275C	550	6321	316
s. Nelan's Kay's Ambassador		d. Ring-Win Amelia			

$BEEBE, CHARLES PHILIP, EASTLEIGH FARMS, FRAMINGHAM CENTER, MASS.

Eastleigh L. Enid	2-7	291C	582	8129	405
s. Langwater Milestone		d. Eastleigh Esther			

$BEEBE, JACK H., RIVERBEND FARM, WARSAW, IND.

*Leafy Lane Matchless Treasure	4-8	305C	610	8997	526
s. Gayoso Levity Matchless		d. Symbol of Leafy Lane			

$BEEMAN, E. I. & HOAGLAND, G. R. & SON, CALIFIA FARM, LAFAYETTE, IND.

Califia I. Milkmaid's Dipper	2-2	280	560	6834	343
s. Fairlawn Actor's Idaho		d. Owen's Place R.K. Dipper			
*Califia Leonella	9-2	264	528	5894	306
s. Wastena's Coronation King		d. Wastena's Leone			
*Meadow Lodge Climax's Jubilee	7-9	256	512	6725	341
s. Meadow Lodge Rex's Climax		d. Meadow Lodge Queen R. Jubilee			
*Milmoore's A. Dalia	4-9	264	528	5030	255
s. Hominy Hill Aristocrat		d. Milmoore's Delinda			
Ranchito Betty	2-9	305	610	7184	328
s. Coronation Damascus		d. Coronation Charlotte			
*Snow Summit Bess	3-2	289	578	7215	343
s. Westlynn Nors'man		d. Snow Summit Bell			

$BENDER, JAMES P. & HUGHETTA E., BELL-GATE FARM, COOPERSBURG, PA.

*Bell-Gate's Haidee	4-5	224	448	5171	218
s. Hominy Hill Bell-Gate		d. Bell-Gate's Carillion			
*Bell-Gate's Indulgence	3-1	213C	426	5287	257
s. Hominy Hill Bell-Gate		d. Bell-Gate's Bountiful			
Bell-Gate's Ingenious	2-9	305C	610	7741	400
s. Hominy Hill Bell-Gate		d. Bell-Gate's Fastidious			

$BENTLEY, O. R. & SON, SUNESLOPE FARM, AMES, IOWA.

*Suneslope's Eleanor Lou	10-11	365C	730	10035	471
s. Old Farmstead Leader		d. Eliza of Suneslope			

$BEREA COLLEGE, BEREA, KY.

*Berea Challenger's Lady	4-6	305	610	6532	327
s. King Challenger of Annville		d. Letsdobetter Monarch Lady			
*Challenger's Golden Mary	6-9	305	610	6872	346
s. King Challenger of Annville		d. Meteor's Marigold			
*Hickory Hill Saphire 2d	3-5	272	544	5035	236
s. Hill Girt Ringmaster		d. Hickory Hill Saphire			

$BERGEN, F. WILLARD, FENWICK FARMS, AUGUSTA, N. J.

Kilmac Zenith's Pennyweight	3-7	329	658	9302	391
s. Langwater Zenith		d. Kilmac Pennyweight			

$BERRY, JAMES D., JR., WINDY HILL FARMS, TITUSVILLE, PA.

*Windy Hill Farms' Nora	4-9	365	730	8571	407
s. McDonald Farms King Leo		d. Windy Hill Farms' Doris			

$BERRY, RUTH & HARTLEY, HIGH HOLLOW FARMS, LANDGROVE, VT.

*High Hollow Alice	8-9	302C	604	6670	392
s. Big Meadow Reliance		d. Flamstead Farm Country Beauty			
*Ruleewen Pansy's Amaryllis	4-9	255	510	5799	289
s. High Hollow Adventure		d. Ponton Prince's Pansy			

$BERTHOLF, W. H., GREEN PASTURES FARM, WICHITA, KANS.

*Fauntleroy's Dimple's Dolly	6-10	305C	610	9561	450
s. Cooper's Fauntleroy		d. Reveler's Dimple			

$BIEDERWOLF, FRED, CIRCLE B. FARM, MONTICELLO, IND.

Circle B. Florence	2-7	268C	536	7813	350
s. Circle Drive's Admiral		d. Circle Drive's A. C. Florette			

$BJERKENG, PAUL B., ASGARD FARM, BELDENVILLE, WIS.

*Asgard Pioneer Miss	3-9	331C	662	4601	260
s. Barbian Pioneer		d. Asgard Elaine			

$BLACK, S. BRUCE, TWIN VALLEY FARM, PEPPERELL, MASS.

*Twin Valley Laird's Beauty	4-8	270C	540	7022	357
s. Twin Valley Laird		d. Birchtree May's Beauty			

$BLACKWELDER, P. B., TWIN BROOK FARM, MOCKSVILLE, N. C.

*Diana of Oswalt Farm	6-8	284C	568	8194	421
s. Rag Doll's Valor		d. Mary of Oswalt Farm			
Maple Grove's King's Ewing	4-8	305C	610	5868	327
s. Maxim's King of Grassy Grove		d. Ultra Dasia of Rowan			
*Royal Count's Red Pearl	6-4	305	610	9638	501
s. Clear Springs' Royal Count		d. Pearl's Pink of Edgewood			

*Twin Brook Maxim Bella	7-11	261C	522	7207	356
s. Quail Roost King Glamour		d. Royal Count's Daisey Belle			
*Twin Brook Maxim Roxie	5-3	169	338	4427	229
s. Quail Roost King Glamour		d. Pearl's Pink of Edgewood			

$BOCKBRADER, RAYMOND, RAELYN FARMS, PEMBERVILLE, OHIO.

*Raelyn Farms Princess	3-1	305C	610	8825	404
s. Sterlingold Count		d. Aigler Farm Starlet			

$BOGARDUS, KATHERINE, SPRING PASTURE FARM, CLINTON, ILL.

*Spring Pasture L. Glory	5-11	305C	610	7370	384
s. Tarbell Peerless Landsman		d. Spring Pasture C. Morning-Glory			
*Spring Pasture Meteor's Rose	9-2	365	730	7471	360
s. Berea's Brookwood Meteor		d. Spring Pasture Blossom 2d			

$BOLDTHEN, L. A., SHARON MAPLES FARM, LE SUEUR, MINN.

*Cherub's Little One	12-9	305C	610	8849	429
s. Bellmada's Archer of El Mere		d. Superior Cherub's Lily			
*Highland Place Minuet	10-11	305C	610	9503	464
s. Gluek Farm Noble Lad		d. Highland Place Cherub Faithful			
*Sharon Maple's Quinoline	6-11	305C	610	9035	445
s. Boulder Bridge Rameses		d. Sharon Maple's Minerva			
*Sharon Maples Sapphire	5-2	305C	610	7439	393
s. Boulder Bridge Constant		d. Highland Place Minuet			
*Sharon Maples Shine	4-11	305C	610	8653	469
s. Boulder Bridge Constant		d. Sharon Maple's Cherub's Nola			
*Sharon Maples Sprig	4-11	274C	548	4769	269
s. Boulder Bridge Ruler		d. Sharon Maple's Nira			
*Sharon Maples Terry	4-1	305C	610	6182	293
s. Boulder Bridge Ruler		d. Cherub's Little One			
Sharon Maples Venture	2-2	305C	610	6462	329
s. Coronation Majestic Bloughman		d. Boulder Bridge Yen			
Sharon Maples Vixen	2-0	278C	556	5433	250
s. Coronation Majestic Bloughman		d. Cherub's Little One			
*Windyhill's Cinderella Bonita	2-11	291	582	7457	377
s. Meadow Lodge Defiance		d. Windyhill's Cinderella			

$BOLE, JOHN C., FELICITY FARM, MALVERN, PA.

*Fairlawn Scarlet	5-6	365	730	11648	524
s. Gardenville Coronation Prince		d. Gardenville Melody Charlotte			
*Spruce Lawn Marie Estelle	3-3	221	442	3730	167
s. Liseter Victor		d. Laurel Locks Estelle			

$BOWEN, C. C. & SON, PLAIN VIEW GUERNSEY FARM, SPENCERVILLE, OHIO.

*Plain View's Monarch's Mable	3-4	305C	610	8016	389
s. Sun-Blest Farms Monarch		d. Plain View's Rose Blossom			
*Plain View's Monarch's Maggie	3-2	305C	610	8032	405
s. Sun-Blest Farms Monarch		d. Plain View's Gracie			

$BRADFORD, FRED & R. D., BRADFORD'S DAIRY FARM, ALMA, MICH.

*Bradford's Bertha Lass	10-10	339C	678	8727	338
s. Golden G. of Cowham Farm		d. Bradford's Trip			
*Bradford's Dutchess	8-8	365	730	8159	421
s. Cesor Beauty Maxim		d. Bradford's Nina			
*Bradford's Hazel P.	5-0	305C	610	7877	422
s. Bradford's Quince's Max		d. Bradford's Delly			

$BRANSTETTER, W. P. & SONS, DARLINGTON, IND.

Noble's Janet	1-7	305	610	7699	332
s. Welcome In Valor's Noble		d. Charles' Nettie			

$BRANTON, RAYMOND J., RAY-N-JEE FARM, STAFFORD, N. Y.

*Nodrog Grand Belle	9-7	256	512	5267	272
s. Langwater Grenadier		d. Nodrog Merry-Belle			

$BRAUN, FRANK L., BRAUNSDALE FARMS, SOUTH CHARLESTON, OHIO.

*Braunsdale Charlene	7-4	295C	590	7771	372
s. Sugarcreek Super Master		d. Dixie's Charlene			
*Braunsdale Dot	6-3	290	580	7710	366
s. Welcome In Parnell		d. Braunsdale Doris			
*Braunsdale Golden Belle	3-3	305C	610	7741	327
s. Welcome In Braunsdale Chum		d. Monita's Bess			
Welcome In Liberal Meadow Girl	2-5	290C	580	8726	425
s. McDonald Farms S. Liberal		d. Flat Brook Meadow Girl			

$BRENEMAN, JOHN A., WILLOW BEND, WILLOW STREET, PA.

*Willow Bend's Ann	5-7	305C	610	10772	590
s. Delrena's King of Fairview		d. Willow Bend's Helena			
Willow Bend's Duke's Primrose	2-0	305C	610	6028	285
s. Willow Bend's Duke		d. Willow Bend's Rosebud			

$BRIGGS, H. C. & SON & MORRIS, NATHAN, BRIGEEN FARMS, TURNER, MAINE.

Brigeen Farms Bonni	2-3	305C	610	6421	356
s. Basquaerie Majestic Noble		d. Driftrock Bob's Pearl			
Brigeen Farms Fanny	2-0	276C	552	5859	312
s. Florham Lenore's Ptolemy		d. Hidden Acres Jameel's Desire			
Brigeen Farms Florina	2-1	297C	594	6434	323
s. Florham Lenore's Ptolemy		d. Brigeen Princeling's Dolly			
*Brigeen Farm's Pollyanna	3-9	305C	610	8296	463
s. Brigeen Farm's Intruder		d. Greenlaw Farm Penny			
Brigeen Honeydew Slogan	2-8	305C	610	7869	396
s. Walnut Crest Prophet's Slogan		d. Greenlaw Farm Penny			
*Brigeen Twinkle Slogan	4-3	287C	574	7742	383
s. Walnut Crest Prophet's Slogan		d. Marie Palot			

$BRINDLE, LIVINGS, MELSON & L. KEITH, BRINDLE STOCK FARM, JAMESTOWN, IND.

*Brindle Banner's Deloris	5-0	305C	610	8297	373
s. Coldspring's Romulus Banner		d. Brindle's Prestige Dolly			
*Brindle Banner's Doreen	6-11	305C	610	9192	420
s. Coldspring's Romulus Banner		d. Brindle Cavalier's Donna			
Brindle Heir's Floretta	3-4	305C	610	8943	394
s. Big Springs King's Heir		d. Brindle Cavalier's Floretta			
Brindle Master's Rosemary	5-1	305C	610	7157	366
s. Delpark Forward's Master		d. Big Springs Corporal's Rose			
Brindle Squire's Flower	2-3	365C	730	8034	394
s. Wilgorlan Farms Squire		d. Brindle Banner's Fran			
Brindle Squire's Romona	2-9	305C	610	7836	364
s. Wilgorlan Farms Squire		d. Brindle Master's Rosalee			
Susan of Hutchinson Bros. Farm	2-6	305C	610	9318	473
s. Big Springs Lady's Warrior		d. Sue of Hutchinson Bros. Farm			

$BRISCOE, JOHN D., SILENT MEADOW FARM, LAKEVILLE, CONN.

*Il Duce Elbert's Jewell	8-2	292	584	8779	402
s. Il Duce Elbert		d. Rajah's Lassie			

$BROGDON, J. B., BENDALE FARM, SUMTER, S. C.

*Kerr's Foremost Janice	5-8	265C	530	9349	462
s. Klondike Hollimost's Chieftain		d. Kerr's Foremost Angie			

$BUCHAN, R. D., BUCHAN'S FARM, HENDERSON, N. C.

Sadie's Beautiful	6-6	285C	570	7003	305
s. Kildaire's Snowking		d. Patsy's Sadie			

$BUCHANAN, STEPHEN & ALBERT, BROADMOOR FARM, MILFORD, IND.

*Broadmoor Magerta	8-1	365	730	10443	470
s. Foremost Manifest		d. Gilead Red			
Broadmoor Shirley Sue	2-4	365	730	8213	388
s. Meadow Lodge King's Dauntless		d. Boulder Bridge Shasta			
*Leahaven Little Pearl	10-8	365	730	8486	447
s. St. James Philosopher's Ajax		d. Meyer Farm Pearl			

$BUCKINGHAM, S. McLEAN, MOUNT FAIR FARM, WATERTOWN, CONN.

*Mt. Fair Judge's Ann	6-8	365	730	9095	439
s. Biscoe Heartsease Judge		d. Mt. Fair Noble's Ann			

$BURLING, EDWARD, JR., RICH NECK MANOR FARM, CLAIBORNE, MD.

*Arbobess Pride Carole	9-4	365	730	9922	438
s. Villa-Way Career		d. Quincy Bulwark Pride			
Belmont View Gazer's Hope	2-7	307C	614	7538	382
s. Klondike Premost Star Gazer		d. Belmont View Brilliant's Daisy			
*Delwake Bertha	6-10	365	730	12795	518
s. Governor of Coventry		d. Delwake Cherub's Maple			
*Gardenville Autocrat's Lillian	8-9	305C	610	9198	437
s. Coronation Autocrat		d. Rockingham Ultra Lil			

$BURLINGHAM, LLOYD, TON o'GOLD GUERNSEYS, WOODSTOCK, ILL.

*Keller's Peggie's Sue	3-10	305	610	5891	280
s. Northern Foremost Beacon		d. Rom's Peggie			
*Ton o'Gold Beautiful	6-8	365	730	7876	383
s. Blakeford Leader Lad		d. Cherub's Beauty Ollie			
*Ton O'Gold Juliana 2d	3-2	305	610	5816	316
s. Liseter May Royal		d. Ton O'Gold Juliana			
*Yahara Ann	8-7	313	626	6103	278
s. Blakeford Leader Lad		d. Sara Star			

$BURNS, ARTHUR C. & SONS, DARBY MAPLE FARMS, MILFORD CENTER, OHIO.

*Clearview Golden Hattie	4-1	298C	596	5505	289
s. Franchester Handy Milkmaker		d. Clearview's Freeman Eileen			
*Darby Maple Corona	7-10	305C	610	9089	388
s. Welcome-In Chadron		d. Meeklyn's Precious			
*Darby Maple K. Cunning	3-5	305C	610	7608	360
s. Welcome In Kingdom		d. Darby Maple Cunning			
*Darby Maple K.Sally	3-8	277C	554	6499	358
s. Welcome In Kingdom		d. Darby Maple Sally			
Darby Maple K. Sunbeam	2-7	298C	596	7160	317
s. Welcome In Kingdom		d. Darby Maple Sunbeam			
*Darby Maple Sally	6-1	365	730	7214	334
s. Welcome In Forward's Supreme		d. Darby Maple Bride			
*Darby Maple Snowflake	6-8	294C	588	8303	358
s. Welcome In Forward's Supreme		d. Darby Maple Clover			
*Darby Maple Sprite	2-8	305C	610	6809	309
s. Welcome In Forward's Supreme		d. Darby Maple Cunning			
*Darby Maple Susanna	3-2	305C	610	8079	384
s. Welcome In Forward's Supreme		d. Darby Maple Cleopatra			
*Tuland Farms Ida	5-6	305C	610	6793	323
s. Foremost Manifold		d. Tuland Farms Cristine			

$BURTON, GEORGE G., HONEY HILL FARM, MARION, IOWA.

*Carol of Honey Hill	5-1	365	730	9005	403
s. Cesor Jupiter's Manuel		d. Donna of Honey Hill			

$BURTON, LAWTON, BRENDA-MYR FARMS, LAWTON, OKLA.

*Beauty's Bell of C. D.	5-6	243C	486	7672	360
s. St. Albans Actor Grandee		d. Beta's Beauty of C. D.			
Brenda-Myr's Ellen	3-4	251C	502	7436	427
s. St. Albans Actor Grandee		d. Ellen's Eva of C. D.			
*Brenda-Myr's Lady	3-5	264C	528	5540	325
s. Grandee's Prediction of C.D.		d. Lady's A. Lovely of C. D.			
*Brenda-Myr's Ruth	3-7	285C	570	6748	344
s. Grandee's Prediction of C. D.		d. Crusader's Ruth of C. D.			

$BUTTERFIELD, STUART E., SOLDIER CREEK FARM, DOLLIVER, IOWA.

Butterfield's Lucinda Bena	2-2	305	610	5699	285
s. Utilitas Governor's Equal		d. Butterfield's Lucinda			

$BUTTS, SIDNEY E., ROCK HAVEN GUERNSEY FARM, MORTON, WASH.

Rock Haven Pablo's Doris	2-9	305C	610	6373	320
s. Chicona Nelson Pablo		d. Villars' Dalhia of Rock Haven			

$CAIN, F. M., JR., CAMP BRANCH FARMS, SUMTER, S. C.

Gippy Don Answer	2-4	305	610	6157	324
s. Brays Island Bon-Ton's Don		d. Gippy Chief Amber			
Knight Martha Grace	2-3	305	610	5709	320
s. Cedarock Holli Knight		d. Adair's Linda Ann			

$CAIN, JOHN E. COMPANY, ALFALFA FARM, TOPSFIELD, MASS.

*Alfalfa Farm Mabel	5-8	305C	610	6949	322
s. Wethersfield Valentine		d. Lincoln Mayflower 2d			
*Alfalfa Farm Nana	4-9	305C	610	7559	335
s. Wethersfield Valentine		d. Lincoln Ista Nancy			
Alfalfa Farm Playful	4-5	305C	610	7898	407
s. Wethersfield Valentine		d. Alfalfa Farm J. Playtime			

$CALHOUN, E. F., TWINKLE STAR RANCH, GRANTS PASS, OREGON.
*Freda of Twinkle Star Ranch 10-2 222 444 6686 288
s. Pasha Baron of Prairie Bloom d. Ferdean of Twinkle Star Ranch
*Hattie of Twinkle Star Ranch 4-7 365 730 9854 463
s. Chuckanut Hattie's Lad d. Bonnibell Audrey
*Olive of Twinkle Star Ranch 4-9 365 730 8955 457
s. Wandamere Royalist d. Oakie of Twinkle Star Ranch

$CALLICOTT, J. M., CALLICOTT FARMS, COLDWATER, MISS.
Ogledales Piper's Winkie 2-4 292 584 6870 332
s. Gayoso Piper of Ogledale d. Lindwinkle's Lady of K. P.

$CALVIN, JOHN O. & STANER, RICHARD, GREEN TREE FARM, ARGOS, IND.
*Green Tree Patty 2-4 305C 610 7058 359
s. Curtiss Candy Magistrate d. Green Tree Superior Norma

$CAMPBELL, LEROY, CREEK-EDGE FARM, GROVE CITY, PA.
Arner Farm's Belle's Betty 8-6 362 724 8735 419
s. Rosemount Valiant d. Belle of The Arner Farm
Arner Farm's Cameo's June 4-11 287 574 6414 324
s. Breezy Point Charm's Cameo d. Arner Farm's Belle's Betty

$CANN, H. E. & M. B., ESCO FARMS, WEST CHESTER, PA.
*Esco's Butter Boy's Fern 6-11 305C 610 8165 378
s. Hill Girt Royal Butter Boy d. Esco's Glenwood
*Esco's Butter Boy's Tess 4-6 326C 652 7471 394
s. Hill Girt Royal Butter Boy d. Esco's Merry Jessie
*Esco's Romulus Flower Girl 3-8 101 202 2113 116
s. C. F.'s Merry Romulus d. Esco's Butter Boy's Buttercup
Esco's Romulus Minnie 2-10 225C 450 3770 214
s. C. F.'s Merry Romulus d. Esco's King's Minnie
Esco's Romulus's Princess 2-7 365 730 8433 461
s. C. F.'s Merry Romulus d. Esco's Royal Mim

$CARBONE, ARTHUR S. W., MOUNTAINVUE GUERNSEY FARM, BROOMFIELD, COLO.
Seco G. I. Holly 2-5 303C 606 5795 293
s. Gayhead's Imperial d. Seco L. H. Harriet

$CARLSON, C. I., SHADY OAK FARM, GUILFORD COLLEGE, N. C.
Dangra's Juryman's Countess 2-3 305C 610 9137 424
s. Dinsmore Juryman d. Viscount's Rose
Skuggek Comet Marilyn 2-11 300C 600 6784 432
s. Riegeldale Emory's Comet d. Quail Roost Noble Mary
Skuggek Comet's Jan 2-8 305C 610 7371 398
s. Riegeldale Emory's Comet d. Skuggek's Maxim Jean

$CARMAN, J. THOMAS, HIGHLAND FARMS, GLEN ROCK, PA.
*Highland Farm's Noble's Della 9-7 305C 610 8821 435
s. Noble Lad of Montfaucon d. Doella D. of Clear View

$CARR, RUTH & HARRY, LAZY ACRES FARM, ARGOS, IND.
*Patricia of Buttercup Lane 9-11 305C 610 7137 392
s. Priscilla's Major d. Bonnieview's Butterfat Queen

$CARROLL, P. A., DOUGHOREGAN MANOR, ELLICOTT CITY, MD.
Manor Incense 1-9 305C 610 5928 353
s. McDonald Farms Inheritor d. Manor Alvina
*Manor Shamrock 3-6 287C 574 7480 376
s. Manor Sahib d. Manor Valencia 2d
Manor Trudie 2-2 305C 610 6274 269
s. Broadwater Tumble d. Manor Granny
*Manor Tulsa 3-11 305C 610 10061 482
s. Broadwater Tumble d. Manor Governess
*Manor Verose 3-5 305C 610 7524 382
s. Marshallvale Valor d. Manor Georgiana
*Manor Victress 6-5 305C 610 10556 376
s. Marshallvale Valor d. Manor Annie Laurie
*Manor Vienna 4-1 305C 610 8609 402
s. Marshallvale Valor d. Manor Golda

$CARTER, GEORGE D., CARTER FARMS, SHERWOOD, MICH.
*Neptune's Nancy of Sunny Side 4-0 285C 570 8757 418
s. Neptune Jim of Sunnyside d. Grotto's Hilda of Sunnyside

$CARTER, ROBERT B., WINDING LANE FARM, ROCKVILLE, MD.
Fra-Mar Coronation Jane 3-5 285 570 4697 212
s. Fra-Mar Amo's Prince d. Fra-Mar Janet

$CARTWRIGHT, R. JACK, SUN VALLEY GUERNSEYS, PHOENIX, ARIZ.
*Sarival Greta 3-5 305C 610 6712 371
s. Happyholme Regal Predictor d. Shamrock Farms Genieve
*Sarival Louise 3-6 305C 610 8989 473
s. Happyholme Regal Predictor d. Shamrock's Larkspur
*Sun Valley Nobel Prudence 6-5 302C 604 9150 443
s. Hill Girt Prince Nobel d. Twin Elms Pride

$CECIL, H. M. & J. M., LANGHURST FARM, SUDLERSVILLE, MD.
*Pioneer Point Cora 4-1 292C 584 8180 435
s. Ferdinand of Pioneer Point d. Haldane's Coronet of Conquay

$CHADWICK, JOSEPH A., CHADWICK FARM, NORTH OGDEN, UTAH.
*Dawn I. of Chadwick Farm 4-3 305C 610 8228 363
s. Fairlawn Actor's Ichabod d. Dawnita of Chadwick Farm

$CHAPMAN, FRANK P., CHAPMAN HOMESTEAD, ONTARIO, N. Y.
*Chapman's Patriot Patty 5-3 286C 572 5450 264
s. Charlescote Patriot d. Chapman's Royal Gem

$CHAPPELL, J. F., CHAPPELL GUERNSEY FARM, JONESVILLE, VA.
Chappell Maxim Eileen 3-8 296C 592 6957 377
s. Holliknoll Maxim Wonder d. Chappell Peerless Emily
Chappell Maxim Starlight 3-7 305C 610 6291 348
s. Holliknoll Maxim Wonder d. Curles Lizzie's Vivian
*Chappell Peerless Daisy 5-10 351C 702 11981 665
s. Willowmere Peerless Van d. Southampton Lucky Sue
*Chappell Peerless Louverne 5-1 305C 610 7993 456
s. Willowmere Peerless Van d. Aldershot of Beacondale
Chappell's Maxim Devodis 3-11 332 664 5338 329
s. Holliknoll Maxim Wonder d. Chappell Peerless Edna
*Chappell's Maxim Mary Ann 3-11 305C 610 6168 330
s. Holliknoll Maxim Wonder d. Chappell Peerless Regina

$CHENEY, A. A., CHENEY, C. B., TRUSTEE, u/will B. AUSTIN CHENEY, FALCON'S FLIGHT FARMS, LITCHFIELD, CONN.
*Eight Bells Invader's Deera 4-9 365C 730 8592 422
s. Applebrook's Potentate Invader d. Asgrow Deena
*Fairfields Jesebel 10-8 305C 610 6779 312
s. Coronation Victory d. Dame Provider of Fairfields

$CLARK, E. LYLE, CLARK FARMS, STUART, VA.
*Beaver Creek Hollivista's Joy 8-6 305C 610 7652 336
s. Klondike Hollivista d. Appin's Joyce
Clark's Pat Lillywhite Nina 2-9 365C 730 7061 334
s. Wilburn Pat d. Clark's Royal Lillywhite
*Maxetta Dawn 4-2 296C 592 6257 323
s. Quail Roost Dawn's Max d. Frank's Fannetta
*Princess Royal Edna 4-5 305C 610 7964 384
s. Cesor Maxim Noble Jim d. Princess of Oakcrest

$CLARK, GEORGE P., HORSE SHOE FALLS FARM, SHANNOCK, R. I.
Horse Shoe Monarch's Buttercup 2-5 305 610 5300 269
s. Gardenville King's Monarch d. Farmlands Prediction Butternut

$CLARK, J. MYRON & BARBARA, RED LEVEL FARM, STUART, VA.
Coker King's Annie 3-2 292C 584 5891 289
s. Gardenville King's Watchful d. Coker Silver King Ann
G. G. Midnight Dona 2-5 305C 610 6921 335
s. Midnight Hero of The Glen d. Rose Maxim's Diana
Red Level Foremost Paulette 3-2 265C 530 6428 287
s. Bayville Champion's Foremost d. Fashion Peggy Mill Creek
*Southampton Conquest's Joyce 8-6 278C 556 7411 330
s. Riegeldale Viscount's Conquest d. Hillside Joyce

$CLEAVELAND, PAUL B. & SON, WELLS HILL FARMS, LAKEVILLE, CONN.
*Furlough's Judy 6-11 305C 610 14509 655
s. Green Meads Furlough d. Whittemore Farm Miss Judy

$CLEMSON AGRICULTURAL COLLEGE, CLEMSON, S. C.
*Clemson Hornet Tanya 5-9 305C 610 7704 345
s. Klondike Hornet d. Line-Sequel General Di-Cav. D
Clemson Lad Crane 2-7 305 610 6213 283
s. Sandhill Hornet EBD Lad d. Clemson Cavalier Quest

$CLEVELAND, REGINALD M. & CHARLES G., REXDEN FARM, RANDOLPH CENTER, VT.
Floben J. Gloribelle 3-6 268C 536 4650 223
s. Fairlawn Actor's Jasper d. Floben Fashioner Belle
Floben S. Evelyn 2-2 365C 730 5966 285
s. Rexden Squire d. Floben P. Eve

$CLINE, D. L., CLINE'S GUERNSEY FARM, CARTERSVILLE, GA.
*Nejasco Farm's Lady 4-4 286C 572 8269 466
s. Quail Roost Noble Francis d. Churn Creek's Lady Jean
*Supreme's Royal Serecia 6-9 305C 610 6496 357
s. Conqueror's Royal Supreme d. Peer's Majestic Syria

$CLOVERLAND FARMS DAIRY, INCORPORATED, CLOVERLAND GUERNSEY FARMS, PHOENIX, MD.
Cloverland Astoria 4-9 365 730 7933 407
s. Channel Point Golden Chief d. Channel Point Prince's Aster
Cloverland Farms F. Sofia 1-9 365C 730 7801 391
s. Pharos Indenture's Frosty d. Cloverland L. Fashion
Cloverland K. Bellflower 3-2 305C 610 11341 514
s. Pine Manor King's Knight d. Fairlawn Performer's Blossom
Cloverland L. Angelina 5-1 285C 570 8327 399
s. Coronation Leader d. Brooklandwood Bieta
*Cloverland L. Milbette 4-7 330 660 8254 366
s. Coronation Leader d. Gardenville Princess Leona
*Foxburg's Knight's Charmy 8-5 263C 526 5939 267
s. Pine Manor King's Knight d. Foxburg's Charmer's Charm
*Windale Distinctor's Bernice 5-0 301 602 6967 329
s. McDonald Farms Distinctor d. Windale Corona's Bess

$COASTAL PLAIN BRANCH EXPERIMENT STATION, NEWTON, MISS.
*Coastal Plain Glen's Lady 4-4 199 398 3098 142
s. Hominy Hill Countryman d. Collegienne of The Glen
Coastal Plain's Glenda 2-3 276C 552 6399 271
s. Walker Farms Lad d. Collegienne of The Glen
Coastal Plain W. N. 2-2 281C 562 3826 190
s. Walker Farms Lad d. Crocker Farms Wet Nose
*Milclare Majesty Eva 3-6 305 610 5664 244
s. Riegeldale King's Majesty d. Langwater Evergreen
*Ogiedale Monologue Waukesha 5-3 305C 610 5553 269
s. Langwater Monologue d. Fox's Peg of Waukesha
*Seco Imperial Lucette 4-5 187C 374 2772 142
s. Gayhead's Imperial d. Meadow Lodge Queen R. Louise

$COELHO, VICTOR R., MARVICERN FARM, GILROY, CALIF.
*El Canon Infanta Rosalia 8-8 305 610 7925 427
s. El Canon Rey of Meadow Lark d. Clem's Rosie
*Matapa El Toro's Dolly 10-10 365 730 8826 479
s. Matapa Goldie's El Toro d. Matapa Lou-Boy's Dianna

$COLBY, HOWARD H., COLBY DALE FARMS, ROMEO, MICH.
*Langmeadow Arlene 4-3 290C 580 11088 513
s. Cesor Pontiff's Anchor d. Beverly's Connie Ailene
*Langmeadow Armorel 6-5 272C 544 6915 258
s. Cesor Pontiff's Anchor d. Langmeadow Reliable
*Langmeadow Canona 4-4 270C 540 6366 323
s. Caumsett King Royal d. Langmeadow Arona
*Langmeadow Katusha 4-7 347C 694 9624 528
s. McDonald Farms Prediction d. McDonald Farms Her Katusha
*Langmeadow Maryrose 5-9 305C 610 8867 456
s. Flying Horse Master's Monarch d. Langmeadow Rosemary
Langmeadow Mildred B. 2-3 305 610 10051 472
s. Flying Horse Master's Monarch d. Langmeadow Abagail

*Langmeadow Minnie 5-11 305C 610 14692 740
s. Flying Horse Master's Monarch d. Langmeadow Ambi
*Langmeadow Moss Rose 6-11 296C 592 9987 500
s. Flying Horse Master's Monarch d. Langmeadow Rosemary
*Playhaven M. Cleopatra 8-5 272 544 6944 276
s. Playhaven Majesty d. Playhaven's Y. Cleo

$COLE, ROBERT W. & GORDON T., COLE FARM DAIRY, BIDDEFORD, MAINE.
Cloverluck Lady Delilah 4-5 245 490 7580 363
s. Cloverluck Cardinal d. Mayfair Delilah
Cole Farm Dragonette 6-2 365C 730 9875 434
s. McDonald Farms Jingo d. Persis of Cole Farm
Cole Farm Golden Premiere 4-2 352C 704 9738 442
s. Buster of Roundabout Farm d. Maple Grove H Goldie
Steele Hill Margaret Ann 7-8 298C 596 7145 339
s. Splitsilk's Delight d. Steele Hill Margie
*Wadsworth Beauty's Girl 4-7 365C 730 10219 477
s. Coldspring's Beauty's Bell Buoy d. Wadsworth Butterfat Delight

$CONNECTICUT, UNIVERSITY OF, STORRS, CONN.
*Clarice Coral Storrs 10-7 305C 610 7599 345
s. Rockingham Superb d. Coral Caprice Storrs

$COOKE, HAROLD D., MRS., MOUNTAIN DEW FARM, WILMINGTON, VT.
*Mountain Dew Blossom 4-2 305C 609 6227 341
s. Catamount King Philosopher d. Fair Fields Lovely Rena

$COOLEY BROTHERS, WILLOWBROOK FARMS, HUDSON, MICH.
*Willowbrook J. Azure 3-0 287C 574 7129 389
s. Cesor Penwyn's Jacques d. Shierwood Azure
*Willowbrook J. Nettie 5-2 305C 610 8208 417
s. Cesor Penwyn's Jacques d. Willowbrook Crown Cindy
*Willowbrook Noble June 3-2 305C 610 7139 349
s. Cesor King's Noble d. Willowbrook Crown June

$COPPAGE, BENJ. L., MIDDLE ACRES FARM, SUDLERSVILLE, MD.
*Middle Acres King's Polly 6-3 305C 610 7819 437
s. Britland Leader King d. High Park's Mollie Belle

$CORBETTA, ROGER H., ATTEBROC FARM, MILLBROOK, N. Y.
Attebroc Bigard Blanche 2-2 216 432 4456 225
s. Haven Hill Emory's Jim d. Silver Moon H. Electa
*Biscoe Annie Lenfestey 4-4 275C 550 6684 340
s. Fairlawn K. Senator d. Biscoe Anita
Fairlawn K. Coronet 2-4 280C 554 5792 306
s. Fairlawn H. Eastern King d. Sterlingold Lady Cora
*Maple Lane Newsboy's Benita 2-11 295C 590 8212 372
s. Langwater Newsboy d. Heweshurst Princess Dorothy

$CORBIN, GLEN R., MR. & MRS., ROSETTE FARM, CROWN POINT, IND.
Royal's Butterfat Favor 4-4 305 610 8988 467
s. Two Brooks Royal Butterfat d. Blazer's Butterfat Favorite

$CORNING, JULIA H. & JOHN B., ROUNDABOUT FARM, KENNEBUNK PORT, MAINE.
Roundabout Princess Daffodil 2-1 305C 610 5811 276
s. Wethersfield Prince Carol d. Oaklands Mark's Jam

$COUZENS, MARGARET A., WABEEK FARMS, PONTIAC, MICH.
Caumsett Indian Moonlight 2-3 365C 730 8330 409
s. McDonald Farms Predictor d. Caumsett Harbor Luna
St. Albans Acta Grand V. A. Faith 2-3 365 730 12488 521
s. St. Albans Actor Grandee d. St. Albans Valiant A Faith
Wabeek B. Lilac 2-7 365C 730 9326 494
s. Caumsett Bugler d. Cesor Fancy's Joyful

$CRAIG, RICHARD, LUDLOW GUERNSEY FARM, ASBURY, N. J.
Tetos Farm's Cleo 7-1 305C 610 7684 324
s. Governor's Mars d. Landhome Maxim's Lady

$CROCKER, BILL E. & CHARLES L., CROCKER FARM, PLYMOUTH, IND.
Crocker's Verna Kay 2-5 365 730 9997 591
s. Verna's Steadfast of Level Loam d. Crocker's Helena Kay
*Silvia Helen of Plain View 9-11 298 513 4736 288
s. Murray's Sir Maxapula d. Wonder Silvia of Plain View

$CROSHAW, J. ELLIS & J. ELLIS, JR., ORCHARD CREST FARM, WRIGHTSTOWN, N. J.
*Chapman's M. Monita 3-5 305C 610 5456 271
s. McDonald Farms Don's Marcus d. Bethany Favor's Holla
*Crestview Lady Pat 4-3 305 610 8706 385
s. Florham Commander d. Freddie's Lady of Haddon
*Crestview Marna's Princess 3-7 305C 610 7804 367
s. Woodacres Royal Nonpareil d. Crestview's Ideal Marna
*Haddon's Defender's Maud 5-5 295 590 8890 396
s. Cottage King H. d. Cottage Lady Milly
*Mulhocaway Princess Mary 4-5 291C 582 7210 360
s. Butterfat Prince Royal d. Mulhocaway Mars' Marcia
*Orchard Crest Jewel's Elaine 3-11 285C 570 7088 357
s. Evanbrook's Leader d. Orchard Crest Soldier's Jewel

$CROSSMAN, EDGAR G., MASHEPAUG FARM, GOSHEN, CONN.
Beauty of Green Top Farm 3-1 305C 610 6157 335
s. Rosewald Philip d. Challice of Birch Brae

$CROWGEY, R. R., HAM FARM, WYTHEVILLE, VA.
Ham Farm Phyllis Evelyn 2-6 289C 578 7501 355
s. Green Meads Philo d. Bess Maxim of Ham Farm
Ham Farm P. Sonnett Emmit 2-2 290C 580 8791 381
s. Green Meads Philo d. Sonnet of Ham Farm

$CUSTER, A. J. & SONS, LEVELLAND FARMS, AUBURN, IND.
*Levelland Farm's Flora 5-8 305C 610 8354 381
s. Meadow Lodge King's Master d. Floradora of Fairview Farms
*Levelland Farms Roseline 6-5 305C 610 9760 478
s. Meadow Lodge King's Master d. F. King's Rose

$DANFORTH, HELEN M., WEE HOOSE FARM, COVENTRY, R. I.
Wee Hoose Lucky Girl 4-4 305C 610 8801 501
s. Hammersmith Thunderbolt d. Wee Hoose Bessie

$DAWSON, ALICE S., SUNSET FARM, PLYMOUTH, IND.
Sunset Jerri Girl 2-7 305C 610 9589 491
s. Sun-Blest Farms Crystal Prince d. Sunset Joan
Sunset Jina 2-2 305C 610 8236 438
s. Sun-Blest Farms Crystal Prince d. Sunset Image Jinx

DeKORTE, JAMES, FRANKLIN LAKE DAIRY FARM, SUSSEX, N. J.
*Franklin Lake's Amelia 9-0 338C 676 10095 488
s. Brian Boru General d. Delores of Franklin Lakes
Franklin Lake's Eiletta 4-11 271C 542 6867 339
s. Franklin Lakes Beau Regent d. Franklin Lake's Amoretta
Franklin Lake's Fairy 4-3 273C 546 7395 375
s. Two Brooks Masterpiece d. Stonehouse Fun
Franklin Lake's Flickia 4-5 283C 566 8605 420
s. Franklin Lake's Master d. Franklin Lake's Chime
*Franklin Lake's Fortune 4-0 332C 664 11351 510
s. Franklin Lake's General d. Franklin Lakes Bell

$DELAWARE, UNIVERSITY OF, NEWARK, DEL.
*Meadowcroft Nellie 6-11 274C 548 6851 348
s. Golden's Merchant d. Walnut Grove Nellie

$DELEVETT, JEANNE S., ADELL FARM, REDDING RIDGE, CONN.
Adell Farm Litha's Abbie 2-2 294C 588 7195 366
s. Hominy Hill Blue Jacket d. Biscoe Litha Lenfestey

$de RAISMES, RAOUL H., HILLANDALE FARM, JUTLAND, N. J.
*Wil-Raime Blossom's Rosalie 3-6 305C 610 5274 288
s. F. P. F.'s Highland Merrimac d. Ashland Sequel Blossom

$de TALLEYRAND, LELA, MARQUISE, GWYN CAREG FARM, ABINGTON, CONN.
*Gwyn Careg Assam's Nicety 4-7 305C 610 8799 417
s. Wolfpen Assam d. Gwyn Careg King's Naughty

$DICKMAN, GEORGE & HENRY, GARNAVILLO GUERNSEY FARM, GARNAVILLO, IOWA.
Garnavillo Beauty's Betsy 2-6 292C 584 8008 379
s. Elmwood Etta's Ajax d. Garnavillo Bessie's Beauty

$DIENER, KARL M., LONGMEADOW FARMS, HAMBURG, PA.
*Codorun Liberty Belle 4-5 303C 606 9241 409
s. Codorun Levity King d. Codorun Belle
*Meetinghouse Lane Lady 2d 4-5 302C 604 8667 455
s. Liseter Prince Don d. Meetinghouse Lane Lady

$DIXON, JAMES F., DIXLYN FARM, SHARPSVILLE, PA.
*Dixlyn Romulus Beverly 3-3 365 730 6567 303
s. Coldspring's Romulus Lad d. Courmont King's Belle

$DODGE, MERRILL M., LOCUST NOOK FARM, ELLENSBURG, WASH.
*Locust Nook Bess 9-5 291 582 7596 432
s. Alford Farm Pride's Butterfat d. Locust Nook Bessie

$DODGE, W. THOMAS, TOWPATH FARMS, HAMILTON, N. Y.
*Open Hearth Chief's Deanie 5-4 305C 610 7967 413
s. Green Meads Willow Chief d. Fair Field Deanie R.
Towpath C. Muslin 2-5 365C 730 8347 426
s. Two Brooks Carillon d. Liseter Country May

$DORTCH, ROBERT L., ROLDO DAIRY FARM, SCOTT, ARK.
Roldo's Eula's Clara 2-7 365 730 6750 360
s. Gaylord Bom's Courageous d. Eula Select

$DREYFUS, MAX, MADREY FARM, BREWSTER, N. Y.
Madrey Farm Gardenia's Lassie 5-6 365 730 11485 605
s. Madrey Farm Gardenia's Prince d. Madrey Farm Princess Lassie
*Madrey Farm Peerless Berdena 9-10 365 730 12053 610
s. Fairlawn Peerless Designer d. Heweshurst Berdena

$DRIBBEN, SEYMOUR, ALDERBROOK FARM, SOUTHFIELD, MASS.
*Le Clarin Leader's Lucille 7-5 305 610 6774 351
s. Elmwood Farms Leader's Laddie d. Lady Lucille of Highland View

$DRUMMET, RALPH & FAMILY, RUTLAND, ILL.
Cherubelle Dicta 9-5 257 514 7702 322
s. Magnolia's King Cherub d. Marybelle Dicta

$DUER, FRED L. & ALEXANDRIA H., DUER CREST FARM, BATAVIA, ILL.
*Grenfel Glenwood Florette 9-7 350 700 8484 362
s. Grenfel Butterfat Glenwood d. Grenfel Mayflower
*Prince's Gloria Mabel 8-0 224 448 5345 236
s. Prince Boy of Melvindale d. Grangemead Gloria

$DUKES, R. F., DUKES DALE FARM, ORANGEBURG, S. C.
*Dukes Dale Maxim Countess 10-3 305C 610 10850 645
s. Quail Roost Rivelon Maxim d. Rivelon Royal Countess
*Dukes Dale Maxim Joan 4-11 365 730 12192 566
s. Fairlee Acres Royal Maxim d. Dukes Dale Joan
*Rivelon Maxim Duchess 11-3 365C 730 9372 369
s. Quail Roost Rivelon Maxim d. Rivelon Royal Duchess

$DYNES, GEORGE M., RIVERVIEW FARMS, MOUNT VERNON, WASH.
*Price's Golden Mazie 4-10 294C 588 8355 545
s. Flying Horse Master's Phil d. Mazie of Chicona

$EGBERT, C. E., ESTATE, EMRL FARM, BOW, WASH.
*Emrl Helena 4-2 305C 610 6604 398
s. Revilo Colonel's Tim d. Emrl Hallie's Hazel

$EGBERT, R. BRUCE, EMRL FARM, BOW, WASH.
*Theo-Vale Royal Adara 5-1 305C 610 8886 463
s. Theo-Vale Double Royal d. Theo-Vale Leila

§ELLIOTT, DONALD F., DARBY VALE FARM, GALLOWAY, OHIO.

*Darby Vale J. Ida	3-11	276C	552		7638	382
s. Welcome In Jubilee		d. Crane Pond's Bessie				
*Darby Vale J. Mae	4-1	251C	502		7749	356
s. Welcome In Jubilee		d. Darby Vale Mae				
*Darby Vale Kattie	6-10	305C	610		8320	397
s. Darbyvale's Forward		d. Darby Vale's Co Ann				
*Darby Vale Mae	6-2	305C	610		11245	555
s. Darbyvale's Forward		d. Darby Vale Zelma				
Darby Vale Peg	2-1	273C	546		5825	280
s. Levelland Farm's Superior		d. Darby Vale Helen				

§ELWOOD, E. ELLIS, ELWOOD HOMESTEAD FARM, FORT PLAIN, N. Y.

*Director's Glenidore	10-11	305	602		7284	309
s. Meredith Director		d. Hunter's Glenidore				

§EMBURY, F. B., LARCH HOLLOW FARM, GAINESVILLE, N. Y.

*Larch Hollow Janette	5-2	358C	716		11991	491
s. McDonald Farms King Jeffrey		d. Win-on-a Farms Rex's Bessie				
*Winona H. R. of Win-on-a Farms	12-1	305C	610		8543	452
s. Hindsdale Renown		d. Winona of Win-on-a Farm				

§ENGLAND, CHARLES P., GUERNLAND FARM, RISING SUN, MD.

*Guernland G. Nancy	6-6	305C	610		9657	437
s. Blossom's Bright Gleaner		d. Guernland Nettie				

§ENGLAND, EUGENE E., NORTH EAST, MD.

*Bright Lad's Daisy	3-6	305C	610		9215	426
s. Proson's Bright Lad		d. Buzzy's Royal Peggy				
Bright Lad's Della	2-9	365C	730		8701	404
s. Proson's Bright Lad		d. Emancipator's Delight				
Count's Progress' Angel	2-7	359C	718		7468	344
s. Count's Progress		d. Cavalier King's Alice				
*Hope's Son's Ileam	5-5	365	730		10500	522
s. Hope's Son		d. Golden Ultimas' Lucy				

§EWALT, R. RUSSELL, RUSSADA GUERNSEY FARM, FREDERICKTOWN, OHIO.

*Russada Rosemary	5-4	305C	610		11973	544
s. Marben Ford Potentate		d. Russada Rose				

§EWING, JAMES W., JR., MARIE M. & WILLIAM M., SHADY NOOK GUERNSEY FARM, TUCSON, ARIZ.

*Happyholme Crown Millie	4-9	305	610		7303	375
s. Pine Manor Crown Majesty		d. Happyholme P. R. Millie				
*Ranchito Babette	5-3	365	730		11099	522
s. McDonald Farms Joseph		d. Ranchito Princess Bebe				

§FABICK, JOHN & JOHN, JR., BUBBLING SPRING RANCH, LAKE SPRING, MO.

Bubbling Springs Mae	2-4	305	610		5596	275
s. Seco Gail Imperial		d. Pevely Grandee Alberta				
*Flo-Ray's Myrtle	5-11	305C	610		7726	322
s. Douglaston Baron Gage		d. Fernella of Pleasant View Farm				
*Rosedale's Peach Bud	11-8	283C	566		5974	256
s. St. Albans Actor Boy's Paint		d. Royal Double Peach				
*Sunnyfield Marlu Rexcine	11-8	305C	610		7012	327
s. Marlu of Clairmary		d. Geraldine Rose of Elmhurst				

§FARNSWORTH, HOWARD G., DORELLA FARM, PLANADA, CALIF.

*Dorella Elect's Anne	7-11	303C	606		10741	489
s. Chuckanut Elect		d. Dorella Excelsior's Anne				
*Dorella Soldier's Beverley	5-5	365	730		11154	553
s. Dorella Rival's Soldier		d. Dorella Royal's Betty Mae				

§FATCHETT, DONALD, HICKORY MANOR FARM, BLISSFIELD, MICH.

*Hickory Manor Joyce	4-6	301C	602		7678	385
s. Welcome In Forward's Max		d. Hickory Manor Jewel				

§FELT, J. EARL, SUN SHINE VALLEY GUERNSEY FARM, HUNTSVILLE, UTAH.

*Minnie of Sun Shine Valley	3-5	305	610		6698	360
s. Wandamere Arbitrator		d. Maxine of Sun Shine Valley				

§FENDER, WENDELL W., VER-DELL FARM, MOUNT ORAB, OHIO.

*Ver-Dell Ace's Belinda	3-4	305C	610		9334	404
s. Byers' Royal Ace		d. Yankee Ella of Hadley Farms				
Ver-Dell Ace's Glitter	2-1	305C	610		6392	312
s. Byers' Royal Ace		d. Ver-Dell Flame's Glo				
Ver-Dell Ace's Margo	2-4	305C	610		7504	335
s. Byers' Royal Ace		d. Melody of Hadley Farms				
*Ver-Dell Pharoah's Misty	5-8	305	610		8369	338
s. Maple Shade Pharoah		d. Kathleen of Hadley Farms				

§FERGUSON, CHARLES D., FERGUS-LEA FARM, ALMONT, MICH.

Fergus-Lea's Quality Girl	2-9	305C	610		6610	346
s. Eth-Mead Glory's Pharaoh		d. Fergus-Lea's Quaker Girl				
Pharaoh's Favor of Fergus-Lea	6-7	365C	730		11352	529
s. Eth-Mead Glory's Pharaoh		d. Beverly's Sensation's Fashion				

§FICKIES, ROY F. & LYNN, OVILEA FARM, OVID, MICH.

*Ovilea Monarch's Angela	4-10	287C	574		5542	265
s. Monopoly's Monarch		d. Ovilea Monarch's Daffodil				
Ovilea Monarch's Loreli	2-11	204	408		4851	223
s. Ovilea Monarch's Horatius		d. Alexander's Lorna Doone				
Ovilea Victorian's Hope	3-1	305C	610		8154	430
s. Starr Farm Victorian		d. Ovilea Loraine				

§FISCHER, MARKHAM & HUBERT, CLOVER LEA FARM, OWATONNA, MINN.

*Gayoso Grandeur Lady	4-7	290C	525		4840	228
s. Gayoso Coronation Levity		d. Gayoso Grandeur				

§FISH, LOUIS W., JR. & LILLEMOR H., BROADVIEW FARM, SALT POINT, N. Y.

*Broadview Jane Anne	4-1	288C	576		6814	425
s. Norman's Kill Levity Victor		d. Broadview Flora Jane				
*Broadview Julie	4-4	272C	544		6980	325
s. Allen Farm's Gentleman		d. Broadview Connie				
*Broadview Karen	3-3	292C	584		8109	395
s. Old Homestead Admiral		d. Broadview Ellen				
*Broadview Lady Kitty	3-5	305C	610		9307	433
s. Old Homestead Admiral		d. Broadview Gypsy				
KenVer Noble Amorita	2-4	290C	580		7086	322
s. McDonald Farms Fore Noble		d. Ken Ver Princess Heroine				
Sunny Acres Pal's Lily	2-5	305C	610		9174	381
s. Twin Birch Pal's Rex		d. Elmcrest Peter's Lily				

§FITZPATRICK, LEO H. & JOSEPH J., GREEN VALLEY GUERNSEY FARM, DUBUQUE, IOWA.

Green Valley's Zola	2-3	305C	610		6015	318
s. Elmwood Star's Granger		d. Green Valley's Zorine				

§FLAGG, RAYMOND H., GREEN HILL FARM, GILL, MASS.

*Birchfield C Monolith	3-4	305C	610		7909	372
s. Chedco Caroler		d. Birchfield Sequel Monica				
*Sheldegren Violet's Princess	5-8	305C	610		9241	458
s. Sheldegren Hero Lad		d. Sheldegren Princess Violet				

§FLETCHER, J. & O. J., BEAVER CREEK FARM, McCOLL, S. C.

Beaver Creek Hollimadonna	4-8	365	730		10986	556
s. Klondike Hollivista		d. Beaver Creek Madonna				

§FLETCHER, THEODORE E., TWIN MEADOWS FARM, CENTERVILLE, MD.

*Ideal's Charmer's Lily	4-2	305C	610		9212	519
s. Gardenville Charmer		d. Ideal's Supreme's Lily				
*Twin Meadows Barbara	5-9	305C	610		7125	399
s. Spar Hill Pilot		d. Sportsman's Happiness				
*Twin Meadows R. Elegance	3-3	305	610		7505	401
s. Coldspring's Noble's Raider		d. Sportsman's Happiness				

§FORT DODGE CREAMERY COMPANY, ROSEDALE FARM, FORT DODGE, IOWA.

*Rosedale King's Zoe	3-5	305C	610		7076	438
s. McDonald Farms King Marvin		d. Rosedale Zoe				
*Rosedale Rosalie	8-6	293C	586		6609	243
s. Avalon Julabelle's Rex		d. Rosedale Rose				

§FORTKAMP, CARL, GOLD BANNER FARM, COLDWATER, OHIO.

*Gold Banner Fernella	5-4	305C	610		8991	406
s. Lone Pine Freeman		d. Gold Banner Parnella				

§FOWLES, ELWYN M., SUNNYDELL FARM, SOUTHAMPTON, MASS.

Sunnydell Lad's Jubilee	2-8	269C	538		4878	234
s. Lynbrook Anna's Lad		d. Troller's Christie				

§FRAHM, ELMER F. & WALTER E., ELMWOOD FARM, FRANKENMUTH, MICH.

*Deer Lake Hills Lucille	11-5	305C	610		9965	533
s. Ultra Duke Maxim		d. Juliet's Prince's Gem				

§FRAHM, HOMER, GRAND LAKE FARMS, CELINA, OHIO.

*Grand Lake Demo's Velvet	4-8	365C	730		11691	572
s. Raemelton Triumph Demonstrator		d. Verna of Al's Acres				
*Grand Lake Esquire's Violet	3-8	301C	602		8109	411
s. Way-Ellen Farms Royal Esquire		d. Verna of Al's Acres				
Grand Lake Shah's Cherub	2-8	305C	610		8983	376
s. Franchester Handy Shah		d. Grand Lake Esquire's Cottie				

§FRAZER, JAMES STANLEY, BEAUFORT FARM, EARLEVILLE, MD.

Beaufort Lynne	2-4	305C	610		7624	384
s. Beaufort Prediction		d. Beaufort Demeter				

§FREIE, ROBERT L., WEST STAR FARM, ALEXANDER, IOWA.

Elmwood Tam	2-4	365C	730		9873	496
s. Wey Acres Colonel's Superior		d. Elmwood Patience				

§FROST, WILLARD, FROSTLAND FARM, FULTON, MICH.

*Columbine of Cedar Lane	14-3	365	730		4315	206
s. Langwater Columbus		d. Dixie of Cedar Lane				
Golds Mary Louise	2-10	305C	610		6668	259
s. Hampshire Hills Gold		d. June's Lady Annibell				
June's Lady Annibell 2d	9-2	305C	610		5947	287
s. Walnut Lane Superior		d. June's Lady Annibell				

§FULLER FARMS, SHELBYVILLE, IND.

*La Crest Angella P Neva	4-8	305	610		7631	384
s. Kneipp Spring Flora's Premium		d. La Crest Angella				

§GAMBONINI, R., RAYMOND R. & JAMES, OLD ADOBE RANCH, PETALUMA, CALIF.

Kenholme's Jeanette	3-4	305C	610		7457	372
s. Sterlingold Mascot		d. Kenholme's Jeannie				
Old Adobe Carole	4-2	305C	610		9734	443
s. Chicona Bandleader		d. Carita of Chicona				
*Old Adobe Hi-Jessica	4-10	281C	562		11156	484
s. Palmway's Royal Highlander		d. Sleepy Hollow Noble Jasmine				
*Old Adobe Hi-Thelma	4-7	305C	610		7036	352
s. Palmway's Royal Highlander		d. Sleepy Hollow Maker's Theresa				
Old Adobe Merry Nettie	2-9	295C	590		8311	379
s. Fairlawn Hornet's Merrymaker		d. Old Adobe Improved Nada				
*Old Adobe Nina	6-3	305C	610		8299	382
s. Palmway's Lady's Prince		d. Palmway's Royal Nina				
*Old Adobe Princess Arla	5-8	305C	610		8613	426
s. Happyholme Hildreth's Prince		d. Old Adobe Royal Azalea				
*Wandamere Princess Ann	10-11	220C	440		5865	253
s. Wandamere Anson		d. Princess Ann of Lenor Place				

§GERED FARMS, INCORPORATED, MARSHFIELD, WIS.

Johnson's Jewell's Leila	3-5	184	368		5270	219
s. Blakeford Prince Lee		d. Johnson's Monogram's Jewell				

§GILLMOR, R. D., BETHWAY FARM, BETHANY, CONN.

Bethway Farms Emory Betsy	2-5	305	610		6217	320
s. Haven Hill Emory's Jim		d. Fullrymple's Betsy				
*Mainstone Regal Rose	5-1	235	470		6632	298
s. Argilla Pedro		d. Superior Emergency				

$GLOVER, E. S., RIDGELEA FARM, PINEY FLATS, TENN.

*McDonald Farms Pre Nice Girl	5-4	251	502	6516	283
s. McDonald Farms Prediction		d. McDonald Farms Heritage			

$GLUEK BREWING COMPANY, GLUEK FARMS, NO. 2, SAINT PAUL, MINN.

Gluek Farm Hazelton	2-3	305C	610	3088	180
s. Boulder Bridge Pericles		d. Gluek Farm Hilary			
Gluek Farm Hester	3-9	305C	610	8721	395
s. Boulder Bridge Pericles		d. Gluek Farm R Helena			
*Gluek Farm Irma	5-7	305C	610	3929	193
s. Green Meads King of The Meads		d. Gluek Farm Izola			

$GOULDIN, J. M., WINDSOR FARM, TAPPAHANNOCK, VA.

*Windsor Maxim's Fashion	6-8	305C	610	7981	426
s. Clear Springs' Royal Maxim		d. Windsor Maxim Pocahontas			
*Windsor Pirate's Dimples	6-4	276C	552	7865	384
s. Riegeldale Emory's Pirate		d. Pinemont's Dimples			
*Windsor Pride	6-7	365C	730	7979	448
s. Riegeldale Emory's Pirate		d. Marlboro Pride			
*Windsor Royal's Primrose	6-4	305C	610	9686	494
s. Midview Majesty's Royal		d. Windsor Bluebell			

$GRABER, JOE M., SPRING LAKE FARM, HUTCHINSON, KANS.

*Hillside Linda Lu	10-11	293	586	6882	327
s. Meadow Lodge Favor		d. Faun's Judy of Hillside			
*Spring Lake Favor's Sarah	5-7	217	434	4493	195
s. Meadow Lodge Favor		d. Actor's Sarah of Sasnak			
Spring Lake I. Amy	2-7	305	610	4876	230
s. Cooper's Inroad		d. Spring Lake Royal Admorite			
*Spring Lake King's Donna	4-5	305	610	7341	427
s. Repelmar L. May King		d. Beautie's Favor Dolly			
Spring Lake King's Glory	5-6	360	720	6992	372
s. Repelmar L. May King		d. Golden Glow Georgette			
*Spring Lake King's Neta	4-2	365	730	11204	566
s. Repelmar L. May King		d. Nevada's Mabel of Happy Hollow			
*Spring Lake's Startine	10-6	292	584	8328	385
s. Meadowlark Charmer's Do-Boy		d. Meadowlark King's Fancy			

$GRAYBILL, JOHN H., TWILIGHT FARM, LANCASTER, PA.

Twilight Nobles Lucy	1-11	305C	610	6331	299
s. Curtiss Candy Noble Curtiss		d. Twilight Lucy			

$GREEN, VAUGHN & SON, KOKOMO, IND.

*Sonny Acres Ace's Denette	4-6	305	610	10224	436
s. Golden Grange Warrior's Ace		d. Shona Dairymaid			

$GREENWOOD, W. G., GREENWOOD FARM, NEWPORT, OHIO.

*Greenwood Comrade Lora	3-10	353C	706	7574	426
s. Raemelton Corking Comrade		d. Greenwood Jupiter's Letha			
Greenwood Comrade Martha	2-3	305C	595	5384	231
s. Raemelton Corking Comrade		d. Greenwood Levity Myrtle			
*Greenwood Comrade Nancy	3-1	300C	600	6190	307
s. Raemelton Corking Comrade		d. Greenwood Jupiter Netta			
Greenwood Comrade Nat	2-2	157C	314	2448	107
s. Raemelton Corking Comrade		d. Greenwood Jupiter Netta			
*Greenwood Levity Dottie	6-2	305C	610	9716	447
s. Raemelton Levity Masterpiece		d. Greenwood Donna			

$GRIMES, WARREN G. & CHARLOTTE E., GLEN GROVE FARM, URBANA, OHIO.

Glen Grove Loyal's Janice	2-1	305C	610	6938	341
s. Hominy Hill Loyal		d. Glenn Grove Jennie			
Glen Grove Loyal's Pat	2-4	365	730	6827	340
s. Hominy Hill Loyal		d. Glenn Grove Penalope			

$GROVE, HERMAN & LOUIS, GROVELAND FARM, NORTH JACKSON, OHIO.

Avenhurst Starlet	3-5	305C	610	7421	339
s. Rockingham Superior		d. Avenhurst Carol			
*Groveland's Steadfast Goldie	8-3	305C	610	9099	430
s. Maple Lane Gloria's Steadfast		d. Bon Mead Champion's Sunshine			

$GUERKINK, WALTER, CHICKASHA, OKLA.

Challenger's Nancy Ann	3-4	299C	598	6363	256
s. Donnell's Challenger's Patton		d. Nancy of Rivervale			

$GUNTER, LISTINE, GUNTER'S GOLDEN GUERNSEY FARM, WAGENER, S. C.

*Reliance's Foremost Nell	7-11	243	486	4548	237
s. Riegeldale Emory's Reliance		d. L Betty's Clara			

$GUSTAVEL, C. R. & ALAN G., VAN-AVEL FARM, BROOKSTON, IND.

Elstona Lucky Pat	2-1	305C	610	6411	315
s. McDonald Farms Pre Lucky Boy		d. Luxor's Princess Ruth			
*Lane Royal Donita	3-2	303C	606	4507	253
s. Woodacres King Royal		d. Lane's Dandy Girl			

$HACH, WALTER F., MR. & MRS., WALTONA FARM, MEDINA, OHIO.

Waltona Cadence	2-8	294C	588	4321	233
s. Maestro of Waltona		d. Waltona Jacaranda 2d			

HALLIWELL, LEONARD E., PINEHOLM FARM, LITCHFIELD, CONN.

*Bachelor's Sweet Betsy	10-11	273C	546	9007	389
s. Horse Shoe King's Bachelor		d. Jason's Betsy			
*Pineholm Belle Ann	3-11	305C	610	8382	371
s. Argilla Bell Boy		d. Chub Hill Anise			
Pineholm Silver Bell	3-6	305C	610	8770	406
s. Argilla Bell Boy		d. Triumph's Silver Leaf			

$HALLOWELL, WILLIAM L., FROGBROOK FARM, LENOX, MASS.

*Gayhead's Loyal Coral	4-7	290	580	7972	380
s. Gayhead's H. I. Loyal		d. Flint Hill Cora			

$HAMILTON, JOHN T., II., LAKESIDE FARMS, MARION, IOWA.

Parmella of Lakeside	2-3	299C	598	7902	319
s. Hill Girt Cheery Chevalier		d. Archer's Jill of Lakeside			

$HANEY, H. DALE, HANGOLAN FARM, MARSHVILLE, N. C.

Hangolan V Helen	2-4	365	730	9262	456
s. Appin's Victor		d. Hangolan Maxim's Lady			

$HANEY, J. R., SLATY HILL FARM, MARSHVILLE, N. C.

Slaty Hill's Bonnet's May Rose	2-4	305C	610	5291	295
s. Clear Springs' King Choice		d. Reveller King's Bonnet			

$HANK, HARRY, LONE OAK FARM, MONONGAHELA, PA.

*Lone Oak Select Hettie	3-2	299	598	8409	443
s. Flying Horse Select's Trumpet		d. Lone Oak Ultra Heather			

$HANSEN, ARTHUR, GRAY HAVEN FARM, BELLEVUE, OHIO.

*Gray Haven Argo's Eileen	9-8	298C	596	8265	423
s. Blakeford Argo		d. Elenor of Wayside Farm			
*Gray Haven Levity Content	6-2	305C	610	8854	517
s. Gray Haven Levity King		d. Gray Haven Argo's Content			
Gray Haven Rose Patricia	4-3	365	730	7527	336
s. Gray Haven Argo's Roseboy		d. Gray Haven Argo's Pat			

$HARDER, C. A. & HOWARD, FERN LANE GUERNSEY FARM, BUHL, IDAHO.

Deep Creek Anna	2-1	183C	366	2460	115
s. Western Glow Melba's Magic		d. Anna of Fern Lane			
*Fern Lane Cookie	3-7	305C	610	6255	340
s. Happyholme Golondrona's Crown		d. Clo of Fern Lane			
*Iadell's Noble Cherry	3-9	305C	610	7952	427
s. Riverview's Select Nobleman		d. Gem-View Patsy			
*Matapa Consul's Maybelle	4-5	305C	610	7411	377
s. Circle L Consul Boy		d. Matapa Lou-Boy's Mayflower			

$HARDIN, EARL E., GOLDEN CHARM FARMS, BOW, WASH.

*Avalawn Eva	7-4	365	730	12315	633
s. Chicona Lucifer Y		d. Bonnebelle's Evelina			

$HARNDEN, M. G., NOELBROOK RANCH, SEDRO WOOLLEY, WASH.

Noelbrook Gloria	2-2	337	674	9228	523
s. Noelbrook General's Improver		d. Noelbrook Ace's Starbright			
*Noelbrook Roseann	3-11	305	610	8897	434
s. Western Glow Man O'War		d. Noelbrook Director's Rosemary			

$HARRIS, GORDON L., SOLITUDE FARM, ROYAL OAK, MD.

*Blakeford Constance	6-5	305C	610	7133	355
s. Blakeford Resolute		d. Blakeford Content			
Solitude's Benefactress	2-9	305C	610	6258	342
s. Blakeford Adele's Prince		d. Solitude's Jennifer			
*Solitude's Bunny	3-0	305C	610	8795	418
s. Blakeford Adele's Prince		d. Solitude's Juno			
Solitude's Content	2-5	365	730	9093	441
s. Blakeford Adele's Prince		d. Blakeford Constance			

$HARRIS, J. H., JR., CHANTICLEER FARM, WYNNE, ARK.

Chanticleer Belle Pompeia	1-10	305C	610	6978	324
s. Repelmar His Laird		d. Starr Farm Aster Belle			

$HARTWAY, ERNEST J. & SON, LENOX, MICH.

*Bancroft Acres Noble Pride	10-6	365	730	11694	617
s. Fairholm Noble		d. Pride of Cat Head			

$HARVILLE, MRS. THOMAS & ARTHUR, AVALON FARM, NEW MILFORD, OHIO.

*Avalon Brilliant Fay	6-5	365	730	10440	476
s. Langwater Brilliant		d. Rose King's Frances of Avalon			
*Avalon Brilliant Ila	4-7	305C	610	8486	425
s. Langwater Brilliant		d. Marvel's Iris of Avalon			
*Avalon Brilliant Rosetta	4-1	305C	610	9483	418
s. Langwater Brilliant		d. Avalon Marvel Rosia			

$HATHEWAY-STEANE CORPORATION, THE, CORONA FARM, SOUTHWICK, MASS.

*Corona's Alert Daisy	3-4	305C	610	6352	377
s. Corona's Alert		d. Prospect's Isabel			
*Corona's Annette	7-10	305C	610	8738	467
s. Challenger's Prince		d. Lone Maple Butterfat Sally Ann			
*Corona's Butterfat Anita	4-2	354C	708	8950	486
s. Corona Butterfat Challenger		d. Lone Maple Butterfat Sally Ann			
Corona's Butterfat Joyful	2-3	299C	598	6923	358
s. Two Brooks Norseman		d. Corona's Butterfat Emerald			
Corona's Butterfat Nora	2-1	300C	600	7922	391
s. Two Brooks Norseman		d. Corona's Sparkle			
*Corona's Fay	5-3	305C	610	6598	352
s. Corona Butterfat Noble		d. Corona's Phyllis			

HAWKINS, JOHN W. & SON, JANDE GUERNSEY FARM, NEW WATERFORD, OHIO.

*Bright Princess of Avalon	10-0	365	730	12181	594
s. Kenfleur's Bright King		d. Avalon Queen Marie			
Jande Africander's Louise	2-10	305C	610	9196	462
s. Valleyrun Africander		d. Jande Merry Lou			
Jande Frances Belle	2-3	305C	610	9119	466
s. Jande Africander Francis		d. Jande Lucky Belle			

$HAYDEN, G. W. & F. G., JR., MENTOR FARMS, ELIZABETH, PA.

Ego's Elma of Mapleview	4-5	272C	544	6292	315
s. Witchwood Wizard's Ego		d. Victor's Elma			

$HAYES, GERALD, BROOKSIDE, NORTH GRANBY, CONN.

Eolia Sue	2-4	302C	604	7407	291
s. Wolfpen North Star		d. Eolia's Susie Q			

$HEIDENREICH, RAY LEE, GLENDALE FARM, WOODBINE, ILL.

Glendale's Steadfast Duchess	2-11	305C	610	6739	369
s. McDonald Farms Iris Steadfast		d. Mary Herman's Tulip			
*Glendale's Steadfast Star	3-5	306	612	6312	325
s. McDonald Farms Iris Steadfast		d. Glendale's Alert Susan			

$HEIFNER, GAIL F. & JO ANN, VILLA-WAY FARM, SULLIVAN, OHIO.

*Franchester Handy Pricilla	3-4	279C	558	6264	275
s. Langwater Henchman		d. Franchester Free Pride			
Villa-Way Ace's Emerald	2-5	305C	610	8050	387
s. Franchester Commando Ace		d. Villa-Way Carritta			
Villa-Way Ace's Marigold	2-6	347C	694	7201	348
s. Franchester Commando Ace		d. Villa-Way L. Opalene			

Villa-Way Ace's Sue 2-11 305C 610 5456 310
s. Franchester Commando Ace d. Villa-Way Queen Susie
Villa-Way Pre Princess 2-2 305C 610 6137 315
s. McDonald Farms Pre Officer d. Villa-Way Ace's Princess

$HELLER, DANIEL H., FEURA FARM, FEURA BUSH, N. Y.
*Feura Noble Nymph 7-4 305 610 10418 543
s. Groton House Noble d. Feura Nina

$HERINCKX, WILLIAM J., DANNYDAVE GUERNSEYS, BANKS, OREGON.
*Idyl-Wild Farms T. Midge 5-5 305C 610 6795 328
s. Bonnibell Templar d. Idyl-Wild Farms Midget

$HERKLOTZ, RUDY, ESTATE, MA-RU MEADOWS, LAPEER, MICH.
*Ma-Ru Meadow's Jean 6-7 306 610 7186 327
s. Ma-Ru Meadow's Nero d. Ma-Ru Meadow's Caroll

$HERRON, DONALD C., MAPLE SHADE FARM, LEYDEN, MASS.
*Amber's Lady of Maple Shade 3-8 305 610 7388 429
s. Coronation Amber d. Lady May of Maple Shade
*Great Rock Honor Queen 9-11 365 730 10456 497
s. Lincoln Honor d. Knolland's Queen Ann
Maple Shade Valencian's Florie 4-3 365 730 8161 358
s. Lincoln Valencian d. Maple Shade's Hilarity Flora
*Watchful's Amy of Maple Shade 5-10 232 464 7687 385
s. Pharos Watchful King d. Princess Maria of Maple Shade

$HERSEY, LEROY H., KNIGHTONGALE FARM, EDGEWATER, MD.
Knightongale Max Alicia 1-11 305C 610 7248 285
s. Quail Roost Master Reveller d. Knightongale Maxim Alma
*Knightongale Maxim Dot 3-5 305C 610 8987 512
s. Quail Roost Bright Maxim d. Knightongale Queen Dorothy
*Knightongale Rose Duchess 3-11 305C 610 9282 492
s. Quail Roost Rose Duke d. Knightongale Maxim Jean

$HETZNER, RUDOLPH & HENRY, SAGINAW, MICH.
*Morninglory Cherry 5-1 305C 610 8798 405
s. Meadow-Gold R. Standard d. Meadow Brook Merrily
*Morninglory Molly Ann 10-7 305C 610 9808 424
s. Longacres Golden Crystal d. Longacres Belinda

$HIBBERD, WALTER R., JR., RIDGEWOOD FARM, BIRCHRUNVILLE, PA.
*Ridgewood Beryl 9-7 260C 520 6608 317
s. Rose's Gold Bond d. Liseter Sunny Informal
*Ridgewood Crusader's Peg 4-1 305C 610 6359 327
s. Antietam Crusader d. Ridgewood Pet's Martha

$HOBSON, R. J., MR. & MRS., RETE-DALE ELRASON GUERNSEY FARM, KLAMATH FALLS, OREGON.
*Wandamere Anita 3-2 247C 494 5058 222
s. Barkerbrook Lord Byron d. Ivy Oak Annabelle's Anita

$HOFFMAN, HAROLD J., HEDGEREST FARM, HASTINGS, MINN.
*Hedgerest Fancy's Fairy 5-7 365 730 6445 323
s. Woodacres Royal Charmer d. Corner Hill Scottie's Fancy
*Hedgerest Joyce's Ina 2-10 201 402 2048 109
s. Glenmary's Heir d. El Sheltero's Joyce

$HOLCOMB, TUDOR F., BROAD-HILL FARM, WEST GRANBY, CONN.
*Broad Hill Mavis 3-6 250 500 5621 294
s. Pharos King's Forester d. Broad Hill Topaz

$HOLDRIDGE, H. A., HOLDRIDGE FARM, MEDINA, OHIO.
Arrus Perky Wisteria 2-3 305 610 8669 402
s. Gayoso Levity Peer d. Francester Hero's Wisteria
Edinham Captain's Damsel 2-4 305 610 9071 402
s. Gayhead's Capt. Lee d. Kenmar Hills Countess Dame

$HOLLOWAY BROTHERS, RIVERDALE FARM, AVON, CONN.
*Riverdale Levity Louellen 3-7 365 730 9304 449
s. Basquaerie Levity Butterfat d. Riverdale Noble's Louella
*Riverdale Levity Sally 2-11 278C 556 5233 234
s. Basquaerie Levity Butterfat d. Riverdale Valiant Sally

$HOLLOWAY, ROBERT H., HOLLOWAY GUERNSEY FARM, TWIN FALLS, IDAHO.
*Joy's Pride of Sugar City 6-2 365C 730 7378 371
s. Lad's Zephyr of Prestdale d. Twin Springs Joy
*Sugar City Cavalier's Magic 3-1 365C 730 8250 382
s. Charlescote Cavalier d. Maudine Z. of Sugar City

$HOOPER, WILLIAM, FENN HILL FARM, HARWINTON, CONN.
*Fenn Hill Jerry's Pansy 6-7 301C 602 10612 512
s. Fenn Hill Butterfat Jerry d. Fenn Hill Gay Pansy
*Fenn Hill Molly 5-11 305C 610 11204 500
s. Fenn Hill Prince Hopeful d. Fennwood Lassie

$HOOVER, PAUL, SPUDRIDGE FARM, GOSHEN, IND.
*Spudridge Charity Nora 3-8 305C 610 6599 336
s. Villa Crest Hero d. Spudridge Edith's Charity

$HOUSATONIC FARMS, INCORPORATED, SOUTHBURY, CONN.
*Housatonic Farms' Fairy 5-11 254C 508 4961 230
s. Lynbrook Apple Jack d. Fairy of Cobble Croft
*Housatonic Farms' Maria 8-10 302C 604 6726 294
s. County Squire's Select d. Housatonic Farms' Maritza

$HOUSLEY, LEE, HOUSLEY DAIRY FARM, ATHENS, TENN.
*Belfonte Melba's Margaret 5-6 305C 610 7872 409
s. Riegeldale Emory's Reliant d. Ben-Bow NC. Melba
M. F. Wonder Girl 9-3 269C 538 7242 323
s. Wizard's Ferdinand of Eliada d. Babe of Miller Farm

$HUBER, S. H., EDGEWOOD FARMS, DALTON, PA.
*Bright Elector's Cherry 6-11 305C 610 8766 419
s. Tarbell Bright Elector d. Eugene's Royal Charity
*Edgewood Farm's Golden Girl 4-4 305C 610 9863 441
s. Caumsett Dreamer d. Delwake Gov. Daisy

$HUNSBERGER, LYLE & DAVID, LYRENE GUERNSEY FARM, IONIA, MICH.
Janet T. 2-1 305C 610 7539 392
s. Lyrene Tulip's King d. Janet of Jane
Lyrene Golden Wilma 2-5 297C 594 7219 386
s. Lyrene Golden Maxim d. Lyrene Wilma
Lyrene Imperial Aster 2-0 270C 540 6386 282
s. Coldspring's Noble's Imperial d. Lyrene Agnes
Lyrene Imperial Bonney 2-1 305C 610 6320 312
s. Coldspring's Noble's Imperial d. Lyrene Queen Bonnie
Lyrene Imperial Content 2-1 294C 588 6598 314
s. Coldspring's Noble's Imperial d. Lyrene Rose Carol
*Lyrene Princess Martha 3-4 305C 610 8445 518
s. Lyrene Comrade d. Plainfield's Princess Mae
Lyrene Princess Mazie 2-1 297C 594 5676 293
s. Lyrene Comrade d. Plainfield's Princess Mae
*Lyrene Queen Bonnie 6-4 305C 610 7787 366
s. Meadow-Gold Rose King d. Queen Bonnie's Spot
Milky-Way R. Primrose 2-7 305 610 6258 305
s. Cowham Farm Blanch's Rex d. Milky-Way Rambler Peggy

$HUTCHESON, H. F., FIDDLERS GREEN FARM, GLOUCESTER, VA.
Fiddlers Green Roxanna 2-11 305C 610 7960 409
s. Midview Royal's Actor d. Fiddlers Green Roslyn

$HYLAND, HELEN S., POND ACRE FARM, CRARYVILLE, N. Y.
Umpachene Patricia 5-8 295C 590 9710 576
s. Bournedale Sen-Count d. Pine Knoll Princess Lady

$ILLINOIS, UNIVERSITY OF, URBANA, ILL.
*Roes-MOR Challenger Patience 4-11 320 640 7879 404
s. Lakewood Challenger Alert d. Walnut-Hurst's Ultra Phyllis

$INDIGO HILL FARM, INCORPORATED, SOMERSWORTH, N. H.
Indigo Hill Annette 2-2 365 730 11861 480
s. Tamworth Vice President d. Indigo Hill Dinah

$JACKSON, J. D., SEA-MTS. GUERNSEY FARMS, SEQUIM, WASH.
Jackson Brother's Baby 2-8 302C 604 6460 323
s. River Road Royal's Designer d. Judy's Winter Blossom
*Jackson Brother's Julia 8-10 305 610 9629 475
s. Western Glow Dandy d. Jackson Brother's Jerry

$JACKSON, JOHN N., FREEGROVE FARM, STAUNTON, VA.
*Quail Roost Queen Jessie 11-1 353C 706 9296 547
s. Quail Roost Maxim King d. Quail Roost Maxim's Jessie
Vaughandale's Victoria 2-4 293C 586 6712 348
s. Burkeville Maxim's Clark d. Grapelawn L. Caro

$JACKSON, RUTH, UPAWAY FARMS, ASHVILLE, N. Y.
*Master Major's Helene 10-8 305 610 6591 357
s. Elmwood Farms Major's Master d. Louis D'Or's Mona

$JACOB, MARILEE, MERM FARM, RIGA, MICH.
Merm Farm Golden Sherry 2-2 286C 572 7074 343
s. Hominy Hill Headline d. Covington Hills Golden Babette

$JENSEN, LANCE, LANCLAR FARM, NEW PLYMOUTH, IDAHO.
*Lanclar Gwen's Gay 3-2 305C 610 6117 282
s. Charlescote Cavalier d. Gloria's Gwen

$JESSUP, ROGER W., ROGER JESSUP FARMS, GLENDALE, CALIF.
*Sunshine's Viscount's Rowan 7-10 278 556 9726 457
s. Riegeldale Emory's Viscount d. Sunshine's Rowena
Welcome of Busy Acres 6-9 208C 416 6508 308
s. Sally's Rambler of Delphi Dell d. Jewel of Busy Acres

JOHANNA FARMS, INCORPORATED, MEADOWLANE FARM, PENNINGTON, N. J.
*Johanna Farms Primrose 3-7 334 668 5672 285
s. Glenburnie Haro d. Meadowlane Patience
*Meadowlane Ethel 5-9 302 604 6553 336
s. Glenburnie of Rose Lane d. Meadowlane Ettie
*Meadowlane Ivy 10-5 321 642 6519 303
s. Meadowlane Donner d. Meadowlane Irene
*Meadowlane Petunia 4-2 344 688 7034 388
s. Glenburnie Haro d. Meadowlane Paula
*Meadowlane Pinky 7-2 305 610 5748 315
s. Glenburnie Haro d. Meadowlane Patience
*Meadowlane Sandra 7-1 365 730 9026 461
s. Glenburnie Haro d. Meadowlane Skylark
*Rycklaver Marie 12-9 305 610 6939 342
s. Glenburnie Hiawatha d. Milliside Marion

$JOHNSON, HELEN A. & LEONARD, RUTH S., DOWN EAST FARM, PENOBSCOT, MAINE.
*Down East Dutchess 3-5 295C 590 4471 190
s. Royal Sensation Fearless Duke d. Golden Sunset's Anne
Down East Nugget Corfu 1-11 280C 560 5015 243
s. Royal Sensation Fearless Duke d. Down East Buttercup Corfu

$JOHNSON, HOWARD H., VALKOMNA GUERNSEY FARM, OTTAWA, KANS.
Valkomna B. Irene 2-10 305C 610 9204 484
s. St. Albans Actor's Beau d. Valkomna April
Valkomna V. Priscilla 2-11 301C 602 9220 440
s. St. Albans Valiant Trixie King d. Valkomna Shirley

$JOHNSON, M. L., CLOVER LEAF GUERNSEY FARM, MONROE, LA.
Esquire Jessie's Little Jean 8-6 263C 526 5082 268
s. Green Meads Esquire d. Sun Farms Emperor's Jessie
Hamhurst Prince's Princess 2-1 269C 538 4225 239
s. McDonald Farms Le Noble Prince d. Hamhurst Danny Boy's Mirth
Hermitage View Royal's Hettie 2-1 305C 610 5620 257
s. Riegeldale Max's Royalist d. Hertha of Garden Creek
Ideal's Triumph's Princess R 3-9 278C 556 5884 245
s. Ideal's Triumph d. Ideal's Wistar's Princess Rose
Pet Baby Cow's Nellie 3-10 305 610 7336 361
s. Trumpeter's Frances' Pet d. Goddess Challenger's Sandra
Primrose Farm Traveler Teddy 3-7 305C 610 4932 234
s. Riegeldale Emory's Traveler d. Ring-Win La-Rose Princess

Rancher Beauty's Heifer Lover 6-0 305 610 6736 338
s. Primrose Venus Rancher d. Paramount Eudora's Beauty
Whippernock Raider's Viola 3-7 283C 566 5105 243
s. Bayville Raider d. Whippernock's Violet

$JOHNSON, RALPH L., TWIN ROCKS FARM, CONSTANTINE, MICH.
*Lady's Golden Belle 7-10 305 610 8129 324
s. Bella's Golden Butterfat d. Axpar Mary Lady
Twin Rocks Jupiter's Jewel 2-2 305C 610 7009 315
s. Twin Rocks Lad's Jupiter d. Twin Rocks Golden Jewel
Twin Rocks S. Faithful 2-2 305C 610 8871 378
s. West Wind S. Paul d. Twin Rocks H. Faith

$JOHNSON, W. A. & SONS, VALLEY ROGUE GUERNSEY FARM, GRANTS PASS, OREGON.
*Valley Rogue Portia 8-5 305C 610 10113 490
s. Chuckanut Phylbond d. Barrie's Gay Lassie

$JOHNSON, W. L., JR., FAR FIELDS FARM, WASHINGTON, CONN.
Far Fields Rosemary 2-9 297C 594 9579 433
s. Far Fields Nutmeg d. Far Fields Rosepetal

$JONES BROTHERS, CLEAR VIEW FARM, WHITE HALL, MD.
*Brightwood Gwendolyn 3-5 305C 610 5555 251
s. Churn Creek's Country Owen d. Brightwood Gardenia
*Dairylou Southland Pride 6-2 299 598 7382 323
s. Caumsett Pioneer d. Benton's Lucky Sarah

$JONES, ELMER H., HI-HILL FARM, COLDWATER, MISS.
*Jones' Cardinal Janet 6-9 305 610 8257 340
s. Langwater Cardinal d. Whittier Homestead's Dora

$JORGENSEN, WILLIAM, GOLDEN DALE GUERNSEY FARM, EDMORE, MICH.
*Anita of Rich Ann 10-9 305 610 9872 403
s. Battling Prince of The Glen d. Anita of Shore Oaks

$JOSI, ERNEST & CARL, CLAIRMONT FARMS, OREGON CITY, OREGON.
Clairmont Porter's Rita 2-2 277C 554 4128 231
s. Wandamere Pride's Porter d. Shadeland May Rita

$KAMM, ROY J., EMROY FARM, MARIETTA, N. Y.
*Emroy General's Constance 3-11 297C 594 7648 387
s. Flying Horse Clair's General d. Emroy Liege Charity
Emroy General's Trixie 2-5 305C 610 7017 361
s. Flying Horse Clair's General d. Creamdale Tillie
*Emroy Liege Penelope 6-2 305C 610 12589 594
s. Tarbell Radiant Lasalle d. Phoebe of Munroholm

$KANSAS STATE COLLEGE, MANHATTAN, KANS.
*Kanstacol Max's Antique 5-9 228C 456 6349 287
s. Meadow Lodge Max's Lad d. Kanstacol Fashioner's Brenda

$KAUFMANN, OLIVER M., PINE HILL FARM, CORAOPOLIS, PA.
*Pine Hill Susan 4-7 305C 610 7909 446
s. Wethersfield Caesar d. Grandview's Lad's Diana

$KENDALL, H. P., MOOSE HILL FARM, SHARON, MASS.
*Aldrich Farm Larkspur 12-7 305C 610 8544 416
s. Primate's Monarch d. Secret's Mildred
*Green Glen Alfreda 8-2 305C 610 7491 382
s. Massapoag Colonel d. Frankland Alfreda
*M. H. Chieftan's Jean 4-4 305C 610 8977 473
s. Idylbrook Chieftan d. Moose Hill Jean
*M. H. Guard's Garnet 4-2 305C 610 7343 327
s. Caumsett Guard d. Moose Hill Garnet
*Moose Hill Nana 6-7 365C 730 9566 485
s. Chedco Munroe d. Moose Hill Destiny
*Moose Hill Princess 5-7 302C 604 5699 346
s. Idylbrook Chieftan d. Frankland Adelaide

$KENNEDY, GRAFTON S., HARMONY HILLS, HAVRE de GRACE, MD.
*Harmony Hills Dazzler's Gleam 3-7 305C 600 4262 292
s. Alert's Dazzler of Mt. Ararat d. Noel of Ann's Acres
Harmony Hills Major's Choice 2-3 305C 610 6467 355
s. Haven Hill Drum Major d. Lady's Choice of Ann's Acres
*Mechling's Maxim Mary 2d 9-5 287C 564 5527 281
s. Mechling's Royal Gold Premier d. Mechling's Maxim Mary

$KERN COUNTY UNION HIGH SCHOOL, BAKERSFIELD, CALIF.
Kenholme's Mascot's Geneva 2-7 365 730 10071 448
s. Sterlingold Mascot d. Geneva of Lehmar Hill
Kerndale C. Pearl B 2-6 365 730 11832 504
s. Kid Bowling d. Cantata Belmont's Pearl
Kerndale Holly Bell 2-5 365 730 8827 419
s. Kid Bowling d. Butterton Kornegay Holly
Kerndale Tinkle's Bell 2-4 365 730 8789 445
s. Kerndale May's Bill d. Lehmar Princess Tinkle
*Krum's Goldust's Goldenrod 5-11 365 730 11236 561
s. Escalon Goldust d. Krum's Edward's Gordie

$KIESLING, M. F. & DAVID L., MAPLE LEAF FARM, FORT ATKINSON, WIS.
*Cardinal Sue of Nimble Lane 5-11 279C 558 9374 457
s. R. Lane's Elegant d. Merry Maid of Nimble Lane
*Maple Leaf Mirth 3-1 305C 610 8055 340
s. Woodacres Royal Silver Cloud d. Valiant Becky of Maple Leaf
*Maple Leaf Silver Belle 3-7 351C 702 8133 416
s. Woodacres Royal Silver Cloud d. Maple Leaf Valor's Duchess
*Maple Leaf Slogan's Sylvia 4-1 293C 586 7189 325
s. Weg Acres Levity Slogan d. Valiant Becky of Maple Leaf
*Valiant Becky of Maple Leaf 7-4 303C 606 10140 441
s. Monarch's Valiant King d. Lulu Belle of Brookside
*Velma's Little Audrey 5-1 270C 540 8134 363
s. Elderbrook Farm Chum d. Lula Belle's Pearl's Velma

$KIRK, NORMAN R., NOR-BER FARM, CASSOPOLIS, MICH.
King's Marie's Judy 4-8 305C 610 8599 422
s. Betsy's King's King d. Marie's Gold Maranda

*Shady Haven Image's Pansy 5-7 287C 574 7898 426
s. Pine Manor King's Image d. Quill a Gordon

$KIRK, NORRIS J., OAKRYN FARMS, NOTTINGHAM, PA.
*Oakryn Barbara 3-2 272C 544 6559 296
s. Valleywood Fairy King d. Oakryn Bonnie
*Oakryn Countess 4-8 365C 730 8440 405
s. Valleywood Fairy King d. Brown Eyes A. of Oakryn
*Oakryn Fanchon 3-4 257C 514 7015 294
s. Oakryn Hero d. Oakryn Fairy Maid
Oakryn Flora 1-11 305C 610 6529 320
s. Oakryn Hero d. Oakryn Fairy Maid

$KESSINGER, FREDERICK E., SPRINGDALE GUERNSEY FARM, OTTAWA, KANS.
*Springdale Margie's Marvella 6-11 305C 610 6680 307
s. Springdale Famous d. Springdale Margie

$KNIGHT, CLARENCE O., CHARLIE L. & CLARENCE EDWIN, KNIGHTDALE FARM, GUILFORD COLLEGE, N. C.
Knightdale Chris's Diana 2-1 282C 564 6019 331
s. Quail Roost Master Chris d. Knightdale No Max's Dotty
*Knightdale Count's Celia 7-11 301C 602 9160 425
s. Quail Roost Royal Count d. Knightdale Prince's Blanch
*Knightdale King's Pat 6-11 262C 524 7300 340
s. Quail Roost King Valorous d. Pat's Ilena
*Knightdale No Max Bell 3-10 267C 534 6034 306
s. Quail Roost No Max Master d. Knightdale Count's Cinderellar
*Knightdale No Max Queen 4-2 273C 546 7271 389
s. Quail Roost No Max Master d. Knightdale Count's Celia
*Knightdale No Max's Gill 3-0 305C 610 6143 348
s. Quail Roost No Max Master d. Knightdale Count's May Rose

$KNOTT, W. B., BONNEVILLE FARM, DINWIDDIE, VA.
Bonneville Charming Bertha 1-11 276C 552 5453 263
s. Midview Charmer's Billy d. Paul's Mary
*Odonald's Ramona 4-11 305C 610 14126 628
s. Wilburn Odonald d. Redwing's Ramona
*Whippernock's Ruby 7-10 249C 498 7765 420
s. Becky's Edward d. Whippernock's Medora

$KOHLER, THEODORE E., MARODORE FARM, CANAL WINCHESTER, OHIO.
*Marodore Charming Dee 4-5 305C 610 8184 438
s. McDonald Farms P. Lucky Charm d. Marodore Delilia

$KUHN, F. H., IDAHOPE FARM, MIDDLETON, IDAHO.
Idahope's Nelson's Mint Julep 2-1 305C 610 6694 289
s. Idahope's Triumph's Nelson d. Idahope's Craftsman's Julep

$KUHTZ, ALLAN & LeROY, KUHTZDALE FARM, WAUKESHA, WIS.
*Kuhtzdale Cora's Cutie 5-6 303C 606 6773 411
s. Midnight Bomber d. Freshman's Cora
Stumpf's Rebecca 3-2 305C 610 8563 493
s. Stumpf's Lang-Boul Bri King d. Hi-Hope's Winner's Lorie

$KURAS, ANTHONY, FLOWER FARM, WEST SUFFIELD, CONN.
*Flower Farm Snowdrop's Daisy 6-7 297C 594 7568 324
s. Holly Farm Cedar d. Pharos King's Snowdrop

$LAGE, HARRY, STEDE WELL FARM, DAVENPORT, IOWA.
Stede Well's Armetta 2-11 365C 730 9207 487
s. Mordele Farms King Paul d. Armetta of Iowanola
Stede Wells Fairy Dawn 2-5 305C 610 7771 376
s. Mordele Farms King Paul d. Wey Acres Colonel's Fairy

$LARSON, SIMON C. & WAY, JULIUS L., WAYLAND FARM, MILLINGTON, ILL.
*Corlis' Roann of Wayland 3-2 159C 318 5093 223
s. Witchwood Royal of Wayland d. Ruby's Corlis of Wayland
*Ruby's Penny of Wayland 3-9 258C 516 7901 317
s. Langwater Prize d. Eca's Ruby of Wayland

$LASSEN, DOROTHY P., BOULDER KNOLL FARM, CHESHIRE, CONN.
Boulder Knoll Bft. Harmony 2-3 303C 606 6547 371
s. Mulhocaway Saint-Boulder Knoll d. Boulder Knoll Winnie
*Boulder Knoll Bft. St. Proud 4-5 305C 610 9190 476
s. Mulhocaway Saint-Boulder Knoll d. Boulder Knoll Winnie
Boulder Knoll Bft. St. Winkie 2-8 305C 610 10971 538
s. Mulhocaway Saint-Boulder Knoll d. Boulder Knoll Peri-Winkle

$LAWRENCE, B. L., WHALLEY'S POINT FARM, CHARLOTTE, VT.
*Whalley's Delia 3-4 264C 528 7078 313
s. Howland Master's Major d. Ideal of Woodside
*Whalley's Papoose 7-7 365C 730 9982 446
s. Gallant of Woodside d. Indian Girl of Woodside
*Whalley's Sitka 6-11 300C 600 5884 253
s. Gallant of Woodside d. Whalley's Adak
*Whalley's Snow Maiden 3-1 292C 584 6063 294
s. Howland Master's Major d. Whalley's Sitka
Whalley's Tantine 2-5 305C 610 6274 307
s. Howland Master's Major d. Elite of Woodside
*Zest of Woodside 8-5 305C 610 9546 445
s. Fame of Woodside d. Loretta of Stratford Fields

$LEHMANN, EDISON, PRAIRIE FARM, BERNE, IND.
*Leafy Lane Matchless Vision 6-8 305 610 7896 397
s. Gayoso Levity Matchless d. Leafy Lane Devotion

$LESSER, MYER, HAPPY VALLEY FARM, SOUTH KENT, CONN.
Edgevan His Dreda 4-5 305 610 9323 442
s. Gayhead's His Pride d. Great Elm C. Freda
*Great Elm Be-Roselinda 6-7 336C 642 10716 487
s. Great Elm C. Bell Buoy d. Great Elm His Roselinda

$LINBURN, R. E., SPRING WATER FARMS, STOCKTON, N. J.
Springwater's Hopeful Jane 7-3 365 730 12475 626
s. Glenburnie Cavalier d. Ladderlook Lady Hopeful

§LITTLE, IRVIN L., ELLA O. & JUDITH A., FOLLY FARM, GRIDLEY, CALIF

*Cederquist De Nettie's Cora	6-6	296C	592	7090	330
s. De Nettie's Pretorian		d. Kerndale Cora Picture			
*Cloverdale Juno K Jean	4-4	305C	610	9450	409
s. Happyholme King Dauntless		d. Caramas Royal Juno			
*Folly Farm Levity Louise	4-7	305C	610	6057	255
s. Curtiss Candy Levity Granite		d. Folly Farms Bell Bonnie			

§LOCKE, R. F., LOCKSHORE FARM, HICKORY CORNERS, MICH.

*Coker Emory's Nancy	5-6	305	610	6919	347
s. Coker Radiant Climax		d. Coker Fancy King's Rosette			
Lockshore Crusader's Blossom	2-4	365	730	9923	542
s. Lockshore Swan's Crusader		d. Paragon Carole			
Lockshore Pre Marny	2-1	305C	610	7749	390
s. McDonald Farms Pre Oman		d. Lockshore Crusader's Tamie			

§LOCKE, RONNALDA W., LOCKE FARM, WEST BRATTLEBORO, VT.

*Silver Moon Freda	7-2	287	574	8764	376
s. Ladderlook Volunteer		d. Babe Peerless Betsey			
Silver Moon H. Ellen	4-0	305	610	6409	326
s. Ladderlook Hornpipe		d. Silver Moon H. Ellen			

§LOMBARD, L. L., RETEDALE-ELRASON GUERNSEY FARM, KLAMATH FALLS, OREGON.

*Rozelyn Daisy Girl	11-9	305C	610	4392	219
s. Wesclair Noble Fashion		d. Rozelyn Daisette			

§LONG, JOHN E., EVERGREEN STOCK FARM, MONONGAHELA, PA.

Shirley Fairacres Kelly	4-5	305C	610	9310	429
s. Fairacres Kelly		d. Shirley Ann of Acheson			
Veto's Bell of Evergreen	2-2	305C	610	6291	287
s. Bryn Du Troubadour's Veto		d. Bell Bomber of Evergreen			

§LOVGREEN, JOHN E., CLAIRE HAVEN GUERNSEYS, EAST STANWOOD, WASH.

*Claire Haven Phillip's Fairlea	4-7	248C	496	4413	228
s. Baker View King Phillip		d. Fairy of Mount Adams			

§LOW, G. W., MILLCREEK FARM, MARYSVILLE, OHIO.

Millcreek's Delores	2-7	339C	678	9118	389
s. Welcome In Forward Duvaux		d. Millcreek's Geneva			
*Millcreek's Gardenia	6-11	305C	610	10520	463
s. Welcome-In Chum's Grandee		d. Lookwell L. Butterfly			
*Millcreek's Geraldine	3-11	299C	598	10310	454
s. Welcome-In Chum's Grandee		d. Beauty of Millcreek			
Millcreek's Glenrose	2-5	305C	610	8758	375
s. Welcome-In Chum's Grandee		d. Millcreek's Gertrude			
Millcreek's Karen	2-2	305C	610	6891	355
s. Millcreek's Golden Knight		d. Millcreek's Charm			

§LUTEY, W. G., MEADOW GLEN FARM, FALL CITY, WASH.

Glenbar Roberta	1-11	305C	610	6124	295
s. McDonald Farms Pre Lucky Boy		d. Glenbar Barbara			

§LYMAN, JOHN, THE LYMAN FARM, MIDDLEFIELD, CONN.

*Gunsight Grace	9-3	365	730	10991	551
s. Hilltop Butterfat Noble		d. Gunsight Bagatelle			
Gunsight Leading Lady	3-9	300C	600	6914	348
s. Broadmeadows Bickleigh		d. Gunsight Gift			
*Gunsight Maretta	3-4	312C	624	6079	289
s. Foremost Royal Valor 13th		d. Gunsight Harriet			
Gunsight Marigold	2-9	365C	730	8737	426
s. Broadmeadows Bickleigh		d. Gunsight Honeysuckle			
Gunsight Millette	2-7	365	730	9299	488
s. Foremost Footprint 8th		d. Gunsight Iffie			

§MacNAUGHTON, CHARLES D. & HOLT, LLOYD H., ELKHORN, WIS.

Bliss Farm Clara	2-4	305C	610	6663	312
s. Curtiss Candy Noble Curtiss		d. Olive of Bliss Farm			

MAINSTONE FARM TRUST, WAYLAND, MASS.

¶Mainstone Countess Blue Bonney	2-7	305	915	7883	339
s. Green Meads Win-King		d. Aldrich Farm Blue Bonnet			
*¶Rosewald Lordship's Foxy	5-10	275	825	7899	344
s. Langwater Lordship		d. Rosewald Foxy's Babette			

§MAITLAND, GERTRUDE M., MAITLAND'S RANCHITO, DULZURA, CALIF.

*Lena of Burger's Place	8-9	305	610	5247	276
s. Holliston of Burger's Place		d. Lenabell of Burger's Place			

§MALLORY, STANFORD C., MR. & MRS., WENDOVER FARM, MENDHAM, N. J.

*Mulhocaway Lively Coraline	6-2	298C	596	7977	422
s. N. J. E. S. Marvel Florina Lively		d. Mulhocaway Coral Butterfat			
*Mulhocaway Lively Sylvia	6-5	274C	548	7652	374
s. N. J. E. S. Marvel Florina Lively		d. Mulhocaway Butterfat Sylvia			
*Wendover Bettina	3-1	305C	610	6562	354
s. Brooklawn's Bert		d. Brooklawn's Betty Rose			
*Wendover Oberon Martha	3-5	305C	610	8758	471
s. Butterfat Oberon		d. Lad's Marvel 2d			

§MARSH, CLARENCE J., MARSH FARMS, CANANDAIGUA, N. Y.

Marsh Farms M Flute	3-5	305	610	6874	396
s. McDonald Farms Ideal Mars		d. Marsh Farms Flora			

§MARTIN, CLARENCE P. & SPARKS BROTHERS, MILKY WAY GUERNSEY FARM, GREENFIELD, IND.

Milky Way's Cornet Moonlight	2-1	305	610	4738	226
s. Raemelton Levity Cornet Sentry		d. Milky Way's Laddie's Moonbeam			

§MASSACHUSETTS, UNIVERSITY OF, AMHERST, MASS.

*Bay State King's Lass	9-9	280C	560	5918	260
s. Green Meads College King		d. Bay State Valencia			

§MATHISON, FRANK E., MATHILANE FARMS, TRAVERSE CITY, MICH.

*Rex's Jean of Miller Farm	11-2	365	730	6574	271
s. Rex Juno of Cowham Farm		d. Colore Rose of Miller Farm			

§MAY, C. EDGAR, BROWNSTONE FARMS, DOVER, PA.

*Brooklandwood Belinda	4-11	365C	706	7369	358
s. Brooklandwood Marquis		d. Brooklandwood G. Bloom			
*Brownstone Farms Lucy	3-5	305C	610	4693	277
s. McDonald Farms Gladiator		d. Brownstone Farms Virginia			
*Fellowship's Gov's Ginnie	3-5	365C	730	7933	384
s. McDonald Farms Gov Lothario		d. Windale Hightime's Genevieve			
*Twin Spruce Mollie Lou	3-11	283C	566	5043	234
s. Open Hearth Mischief		d. Brownlie Baroness Mollie			

§MAYER, R. D., PRAIRIE HILL FARM, BIGELOW, MINN.

*Prairie Hill Robin	5-7	305C	610	8555	456
s. Cuthbert Farm Deluxe		d. Prairie Hill Lucy			

§McBRIDE, CLIFFORD A., WHEELER FARM, RIVERSIDE, R. I.

*High Mowing Diamond Gingham	3-4	305	610	7532	358
s. Foremost Diamond Jim		d. High Mowing King's Corduroy			

§McCONNELL, GEORGE T., MR. & MRS., FIVE POINTS FARM, WEST SALEM, OHIO.

*Five Points Y-Etta	5-2	271C	542	9136	444
s. Yankee Boy of Walnut Lane		d. Five Points Annette			

§McCULLOUGH, JACK D., PREMIER FARMS, ROCHESTER, MICH.

Premier R. Fluff	3-10	305C	610	9534	453
s. Hominy Hill Rambler		d. Premier M. Folly			

§McCULLOUGH, MARVIN, ORLETON FARM, LEXINGTON, KY.

*Mary of Locust Grove Farm	10-6	365	730	6860	343
s. Marie's King of Locust Grove		d. Rapid Flo of Locust Grove Farm			

§McDONALD, EARL E., FLOWING WELL FARM, KIRKLIN, IND.

*Lyle's Rose Mary	3-3	305C	610	8058	425
s. Normandy Lyle		d. Fashionplate's Rose			

§McGREGOR, F. JEANNETTE, OLDFIELDS FARM, SHERBORN, MASS.

Oldfields Amber Rose Marie	2-3	305C	610	7006	297
s. Coronation Amber		d. Oldfields Fashion Rose			
*Silverwood Rose Mary	13-7	305C	610	9514	440
s. Tips of The Glen		d. Silverwood's Crocus			

§McLEAN, GEORGE P., ESTATE, HOLLY FARM, SIMSBURY, CONN.

Holly Farm Royal Velvet	2-8	353C	706	6262	307
s. Haven Hill Emory		d. Holly Farm Heather			
*Holly Farm Winette	4-7	311C	622	7916	350
s. Green Meads Valencian		d. Hamlet Hill Winette			

§McPHERSON, THOMAS R., McPHERSON FARMS, MEBANE, N. C.

*McPherson Farms Dairy Maid	4-10	305C	610	6147	330
s. Hillandale Katydid's Farm King		d. Ruayne Noble Lilac			

§McVAUGH, JOHN B., EDEN HILL FARM, HOCKESSIN, DEL.

Eden Fashion's Valee	2-11	305	610	7874	404
s. Coldspring's Noble's Fashion		d. Maple Lane Steadfast's Valee			

§McVEIGH, CHARLES J. D., JOCHAMAL FARM, HACKETTSTOWN, N. J.

*Jochamal's Joyce	4-3	365C	730	10319	575
s. Mulhocaway Butterfat Primus		d. Jochamal's Via			
Jochamal's Uriah's Doris	2-0	305C	610	6391	316
s. Gardenville Uriah		d. Jochamal's Julianne			
Jochamal's Uriah's Marsha	2-5	305C	610	8710	404
s. Gardenville Uriah		d. Jochamal's Nancy			

§McVEY, VERN & NEAL, LYLE, ELM SWAMP FARMS, LEBANON, IND.

*Elm Swamp Lady	6-6	365	730	12130	551
s. Big Springs King Bayard		d. Murray's Lady Arbadella			

§MEEKER, CARROLL E., ROZAVU FARM, OUTLOOK, WASH.

Rozavu Novelty	5-7	305C	610	8374	408
s. Chicona Nimitz Alderman		d. Rozavu Agatha			

§MELCHERT, ALFRED A., PLEGROSANT FARM, WACONIA, MINN.

Wecco Traveller's Mary	2-3	305C	610	6163	274
s. Skyline King's Traveller		d. Wecco's Royal Mary			

§MENTOR FARMS, VOLGA, S. DAK.

*Mentor Casparo's Berline	7-6	364C	728	7233	343
s. Penn Villa's Casparo		d. Mentor Conservative Babe			
Mentor Electa Berline	2-4	305C	610	5261	279
s. Boulder Bridge Electron		d. Mentor Casparo's Berline			

§MESSIX, W. BERNARD, WILLIAM B., JR. & WILLIAM B., III, HOPESTEAD FARM, QUEEN ANNE, MD.

*Messix's Josella	9-8	253C	506	7172	422
s. Blackbeard's Premier		d. Messix's Lady Florence			
*Messix's Judy	3-10	266C	532	8020	379
s. Blakeford Translator		d. Messix's Janie			
*Messix's Mary Ann	7-1	365	730	10938	507
s. Blakeford Paramount		d. Messix's Morning Glory			

§MEYER, ALLEN D., MEYER GUERNSEY FARM, WEST FARGO, N. DAK.

Meyer Farm Levity	2-7	305C	610	6672	262
s. Wey Acres Levity Valor		d. Bonnie Brook Rebecca Lass			

§MEYER BROTHERS, DELPHI DELL FARM, OLYMPIA, WASH.

*Delphi Dell Ada	4-9	328C	656	9783	504
s. Delphi Dell Lilly's Lucky		d. Delphi Dell Marvel Adie			
*Delphi Dell Marilyn	8-8	317C	634	9073	444
s. Flying Horse Master's Phil		d. Marylou of Hughes Place			
*Delphi Dell Nifty Howda	5-10	281C	562	6536	354
s. Valley Gem Houdini		d. Nifty's Stella of Rock Haven			
Delphi Dell Pride's Ella	2-8	312C	624	9188	426
s. Delphi Dell Mazie's Pride		d. Delphi Dell Stylish Ella			
Delphi Dell Pride's Lucy	2-1	276C	552	6553	327
s. Clermont Dicta's King		d. Delphi Dell Elegant Lassie			
King's Annabelle Rose	2-9	305C	610	8506	395
s. King of Fir-Ald Farm		d. Ann of Lincoln Lake			
*Riverside Acres Doranna	3-7	256C	512	6120	343
s. Pathway's Romulus		d. Riverside Acres Dora			

$MICHIGAN STATE COLLEGE, EAST LANSING, MICH.
*Michigan Maxim Bess 6-7 287C 574 8609 398
s. Cesor Michigan Maxim d. Michigan Apollo Bess
Michigan Pontiff Bess 2-2 305C 610 6800 300
s. Cesor Pontiff's Boris d. Michigan Maxim Bess

$MILLER BROTHERS, PINE MANOR FARMS, GOSHEN, IND.
Pine Manor King's Bonita 5-4 305 610 9724 429
s. Northmeade Rose King d. Pine Manor Dorthy's Fancy
Pine Manor King's Daisy 6-6 305 610 8141 374
s. Northmeade Rose King d. Royal's Vernon Rose
Pine Manor Spur's Witty 7-7 333C 636 8098 379
s. Foremost Gold Spur Mixter d. Clarion King's Whitty

$MILLER, MARK E., CIRCLE DRIVE FARM, HUNTINGTON, IND.
*Circle Drive's K. H. Janette 4-9 305C 610 8375 513
s. Pine Manor King's Heir d. Cloverdee's Josephine

$MILLER, RALPH C., MR. & MRS., RA-MIL FARM, LEAD HILL, ARK.
*Daisy Dell Wafer 5-4 365 730 11118 528
s. King's Warrior of Oak Hall d. Lady's Blondie

$MILLS, T. P., MR. & MRS., BREEZE HAVEN, PROSPERITY, S. C.
Breeze Haven Ladella 2-3 305C 610 7135 331
s. J. C.'s Leader d. Breeze Haven Plowman's Adella
Edisto Farms G. Marilyn 2-6 269C 538 3505 167
s. Fairlawn Hornet's General d. Edisto Farm's Marietta
*Edisto Farms G. Patti 2-11 305C 610 5865 267
s. Fairlawn Hornet's General d. Edisto Farm's Prudence

$MINER, GEORGE N., GAYWOOD FARM, LAKEVILLE, CONN.
*Riverdale Atlas' Red Rosette 6-11 252 504 7429 340
s. Riverdale Susana's Atlas d. Riverdale Red Rosette

$MODDERMAN, HENRY A., RIVER DALE FARM, MARNE, MICH.
*River Dale Mollie 6-11 300C 600 6009 309
s. Cesor Maxim's Model d. River Dale Ardis
*River Dale Princess Millie 4-0 288C 576 5968 258
s. Cesor Pontiff's Prince d. River Dale Mickie

$MOFFETT, PAUL G., MRS., ESTATE, SLEEPY HOLLOW FARM, INDIANAPOLIS, IND.
Gayland's Margo 4-8 305 610 6362 304
s. Pine Manor King's Vanguard d. Gayland's Dave's Margaret

$MONTAVON, GEORGE J., NORVIEW FARM, WEST BROOKLYN, ILL.
*Sultan's Nita of Norview 7-3 365 730 11197 557
s. Amos' Edna's Sultan d. Supreme's Nina of Norview

$MOODY, A. R. & SON, FAIR FIELD FARM, JACKSONVILLE, VT.
Fair Field Twilight Fern 2-3 305C 610 4434 224
s. Fair Field Midnight C. d. Fair Field Midnight Twilight

$MORGAN, PAUL B., LEON E. & DAVID L., ROSE LAWN FARM, CRESCO, IOWA.
*Beauty's Dolly of Rose Lawn 4-11 274C 548 7071 355
s. Cherub's Smoothie of Rose Lawn d. Precious Beauty
Rose Lawn Pricilla Girl 2-1 300C 600 7160 343
s. Highland Place Peer d. Rose Lawn Tillie

$MORGAN, R. E. LEE, MRS., GREEN VALLEY DAIRY, MARLBORO, N. J.
Green Valley Barsox Doris 3-11 365 730 9068 410
s. Woodacres Royal Grenadier d. Green Valley Lady Barsox
Green Valley C. Violetta 6-2 305C 610 9059 497
s. Wenzbros Challenger d. Green Valley's Violet
Green Valley Gov. Gem Lass 4-3 305C 610 8920 408
s. Green Valley's Governor d. Green Valley V. Lillian

$MOSELEY, EDWARD S., INDIAN HILL FARM, WEST NEWBURY, MASS.
*Indian Hill Azalea 7-6 305 610 9923 470
s. Grassland Peribonka Valle d. Peribonka's Buttercup
*Monstone Farm Rita 6-6 305 610 9203 428
s. Grassland Peribonka Valle d. Peribonka's Rita

$MOSHER, RALPH A., RIDGEWAY FARM, UNION SPRINGS, N. Y.
Snow Queen of Ridgeway 5-9 295C 590 7003 403
s. Greystone Lincoln d. Snowflake of Ridgeway

$MOTLEY, HELEN R. C., WYCHMERE FARM, ONTARIO, N. Y.
Wychmere Butterfat Keta 2-3 301C 602 6405 309
s. Wychmere Jupiter d. Wychmere Kella
*Wychmere Joyful 15-10 365 730 7763 336
s. Hilltop Butterfat Clair d. Wychmere Ultra Joy
*Wychmere Noble Joyce 5-8 365C 730 9539 420
s. Wychmere Dauntless Nobleman d. Wychmere Joyous

$MOUNTAIN EXPERIMENT STATION, WAYNESVILLE, N. C.
Mountain A. Grandee's Emory 2-4 305C 610 7027 354
s. Wey Acres Aubrietia's Grandee d. Mountain Emory's Girl

$MOYER, SAMUEL L., MIDDLEBURG, VA.
*Namreg C. Lil 4-2 305C 610 6760 351
s. Basquaerie Drummer's Conrad d. Gardenville Autocrat's Lillian

$MUDGETT, VERNON D., DEERSHORN FARM, STERLING JUNCTION, MASS.
Dahlia of Bolton Abbey 2-7 305C 610 9658 453
s. Caumsett of The Glen d. Serita of Bolton Abbey

$MUEHLING, RICHARD L., RIC-MAR FARM, CISSNA PARK, ILL.
*Champion's Jennie Lynn 5-5 221 442 6172 281
s. Liv-Iro Corn Acre Champion d. Duke's Jennifer
*Victor's Rosette 5-2 199 398 6346 334
s. Victor of Flame Alert d. Vern-Low-Rose

$MURPHY, STANLEY, WANDERING BROOK FARMS, TULLY, N. Y.
Wandering Brook Valcinderella 4-10 305C 610 14114 595
s. Windfall Superb's King d. Letha of Orchard Brook

$MYERS, CLARENCE & MARTHA, MYERLYN FARM, CHALFONT, PA.
Myerlyn Adv. Dell 2-10 305C 610 6752 316
s. Coldspring's B. R. Advocate d. Myerlyn Brier's Delphine
*Myerlyn R. W. Florinda 3-8 305C 610 8189 378
s. Coldspring's B. R. Romwick d. Myerlyn Lad's Frances

$MYERS, HARRISON & ELIZABETH, MYERLEA FARM, WOODSTOWN, N. J.
*Edna's Joice of Funk's Farm 12-1 351C 702 11274 522
s. Pinebrook Lady's Independent d. Fern's Edna of Funk's Farm
Myerlea Adv. Dahlia 2-11 323C 646 8970 387
s. Coldspring's B. R. Advocate d. Land Lea's Ma-Dila
Myerlea Adv. Mirth 2-5 305C 610 8115 393
s. Coldspring's B. R. Advocate d. Myerlea Ril's Marta
Myerlea Adv. Princess 2-4 310C 620 7966 367
s. Coldspring's B. R. Advocate d. Myerlyn Indy's Precious
Myerlea M. Dixie 2-2 316C 632 8979 408
s. Sterlingold Lord Marvin d. Myerlea Brier's Dora
*Myerlea R. W. Favorite 3-8 305C 610 6584 326
s. Coldspring's B. R. Romwick d. Myerlea Indy's Fluffy
*Myerlea RW. Relope 5-3 361C 722 7949 427
s. Coldspring's B. R. Romwick d. Evergreen Hilope

$MYRIN, H. A. W., KIMBERTON FARMS, PHOENIXVILLE, PA.
*Anita's Marion 7-9 365C 730 9230 457
s. Mill Creek's Marshall d. Mill Creek's Cornelius' Anita
*Kimberton Dancer's Brenda 3-7 305C 610 5647 262
s. Kimberton Strongheart's Dancer d. Mohawk Brenda's Beauty
Kimberton Hector Becky 2-4 299C 591 8116 465
s. Kimberton Apollo's Hector d. Kimberton Viking's Kalma

$NAIL, LOUIS, NAIFAIR FARMS, JERSEYVILLE, ILL.
Aggressor's Rose of Naifair 2-4 305C 610 8460 433
s. Boulder Bridge Aggressor d. Woody Nook Gladiator's Rosetta
*Birdnow's Maggie 8-4 279C 558 9998 586
s. Birdnow's Nicodemus d. King's Mag of Thorn Hill
*Fer-Mack Tica 6-11 305C 610 8564 521
s. Loreland R. Grant d. Fer-Mack Trisha
*Naifair Dannie's Karon 5-8 305C 610 11655 555
s. Sunset Glow Dannie d. Naifair Premier's Kathyrn
Naifair Diplomat's Jane 2-3 305C 610 7334 361
s. Naifair Nonpareil's Diplomat d. Naifair Nonpareil's Jane
Naifair Diplomat's Maggie 2-2 305C 610 7817 416
s. Naifair Nonpareil's Diplomat d. Birdnow's Maggie
*Naifair Glow Ava 5-10 288C 576 9235 450
s. Sunset Glow Dannie d. Naifair Premier's Alexis
Star of Naifair 2-1 305C 610 8053 397
s. Dunwalke De Kalb d. Sunnyfield May's Star

$NEFF, ROBERT C., NAEFLANDS, ALEXANDRIA, PA.
*Cave Hill Belle 4-2 296C 592 9865 505
s. Romulus Brandy of Cave Hill d. Cave Hill Butterfat June
*Danny Boy's First Lady Ray 9-2 298C 596 9841 509
s. Bournedale Danny Boy d. Rose's Maxim's Ray

$NELMS, HOMER L., MED-O-DALE FARMS, ALTAMONT, N. Y.
*Wethersfield Kodiak 10-6 294C 588 4532 199
s. Wethersfield Pierre d. Wethersfield Paula

$NELSON, WALTER, LINN VALLEY GUERNSEY FARM, ALBANY, OREGON.
*Hope Buttercup of Linn Valley 3-3 305C 610 6716 388
s. Nyala Supreme Jubelo d. Hope's Faith of Linn Valley
*Rose of Linn Valley 5-5 283C 566 5664 347
s. Nyala Supreme Magnet d. Susanne of Linn Valley

$NEW HAMPSHIRE, UNIVERSITY OF, DURHAM, N. H.
U. N. H. Supreme Spice 2-6 305C 610 8392 346
s. Coronation Supreme Lad d. Craney View Buttercup

$NEWMAN, LAWRENCE M., NEW HAVEN GUERNSEY FARM, PORT ORCHARD, WASH.
*Delphi Dell Sweet Thing 3-7 305C 610 10349 537
s. Delphi Dell Lilly's Lucky d. Delphi Dell Marvel Sweetness
New Haven Royal Alta 2-8 294C 588 7528 384
s. Western Glow Royal Duke d. Marymoor Altanis
New Haven Royal Janet 2-5 298C 596 9252 424
s. Western Glow Royal Duke d. Jenny of Dana Ranch

$NORTHEASTERN OKLAHOMA A. & M. COLLEGE, MIAMI, OKLA.
*Bonnie's Belle of C. D. 5-9 175 350 2377 119
s. Meadow Lodge Dexter d. Rose's Bonnie of C. D.

$NYE, BENJAMIN R., BLOSSOMLAND FARMS, SAINT JOSEPH, MICH.
*Blossomland Mary Ann 7-0 236 472 8184 469
s. Superior of Tamarack Ridge d. Blossomland Martha

$OELKER, HAROLD, OELKER FARM, URBANA, OHIO.
*Glenn Grove Star 6-8 362C 724 8960 410
s. Welcome In Radium's Forward d. Shadeland Star
*Oelker Farm's Anne 4-6 305C 610 7843 405
s. Sun-Blest Farms Fairlawn d. Glenn Grove Anne
*Oelker Farm's Joyland 6-6 305C 610 9763 434
s. Coronation King of Fireside d. Joy of Shadeland
*Oelker Farm's Mary 3-10 305C 610 7559 376
s. Antietam Rose King d. Avalon Brilliant Lady Mary

$OESTMANN, LOUIS M., ANALOU FARM, HINSDALE, ILL.
*Agnes Aggie of Analou Farm 5-3 365C 730 10344 495
s. Sunset Glow Gallant d. Alice's Agnes of Analou Farm

$OKLAHOMA A. & M. COLLEGE, STILLWATER, OKLA.
Sooner Ambassador Jewel 2-9 305C 610 5410 316
s. Meadow Lodge Ambassador d. Sooner Mohican Juliet

$OLSON, JAMES P., RIVER ROAD FARM, MOUNT VERNON, WASH.
River Road Daisy 6-7 280 560 8009 356
s. Western Glow Bravery d. Giant Cedar Dot
River Road Princess Poppy 8-7 365C 710 12547 542
s. Western Glow Bravery d. River Road Princess

§ORAM, GEORGE S. & JOSEPH H., JR., BEAVER BROOK DAIRY, ROCKAWAY, N. J.

*Creek Side Ann	7-3	267	534	4509	195
s. Clora's Point Count Roxy		d. Nadeen of Arbor Lawn			
*Evangeline's Emma	6-7	305	610	6582	297
s. Kilmac Evangeline's Butterfat		d. Spruce Run C. Bft. Emma			
*Ideal's Warrior's Risbecq	4-5	305	610	7985	373
s. Ideal's Warrior		d. Ideal's Traveller's Risbecq			
*Kilmac Leader's Jasmine	8-3	365	730	8619	434
s. Kilmac Leader		d. Kilmac Jessa 2d			
*Kilmac Peerless Rosella	8-7	265	530	4693	198
s. Kilmac Peerless		d. Florham Rosella			
*Lyndale's Ruby	4-11	365	730	7533	387
s. Lyndale Leader		d. Oram's Ruby May			
*Oram's Eve's Lad Betty	3-6	305	610	6544	312
s. Kilmac Eve's Lad		d. May's Betty Evangeline			
*Oram's Maid	7-3	365	730	8760	440
s. Glenburnie Cavalier		d. Spruce Run Marvel's Maid			
*Oram's Ruby	8-11	226	452	4384	249
s. Kilmac Evangeline's Butterfat		d. Vallevue Duplicator's Ruby			
*Spruce Run Arnita	9-5	295	590	5527	254
s. Clara's Butterfat		d. Argevna Nita			

§ORTH, WILMER T., SUNNY LEA FARM, OCONOMOWOC, WIS.

*Ace of Hearts' Paula	4-5	305	610	7371	353
s. Curtiss Candy Ace of Hearts		d. Bailiff's Helen			
*Gay Bombardier's Jolly Babe	4-9	270	540	7799	394
s. Curtiss Candy Gay Bombardier		d. Bailiff's Violet			
*P. Princeling's Minnie	4-11	297	594	8081	404
s. Curtiss Candy P. Princeling		d. Bombardier's Rosebud			
*Princeling's Dawn	5-3	305	610	6296	334
s. Curtiss Candy P. Princeling		d. Shogun's Lida			
*Shiek's Actress	3-7	305	610	8031	431
s. Curtiss Candy Levity Shiek		d. Bombardier's Laura			
Shiek's Darlene	2-7	305	610	6120	334
s. Curtiss Candy Levity Shiek		d. Sunny Lea's Wilhelmina			
Shiek's Dianne	2-8	278	556	6245	335
s. Curtiss Candy Levity Shiek		d. Sunny Lea's Wilhelmina			
*Shiek's Dutchess	3-9	258	516	8091	419
s. Curtiss Candy Levity Shiek		d. Baliff's Lois			
*Shiek's Ginger	3-7	282	564	7157	368
s. Curtiss Candy Levity Shiek		d. Lad's Pet Girl			
*Shiek's Janis	3-9	301	602	5734	311
s. Curtiss Candy Levity Shiek		d. Bombardier's Nancy			
Shiek's Maxine	2-8	305	610	6968	372
s. Curtiss Candy Levity Shiek		d. Princeling's Sally			
*Shiek's Pride	3-7	295	590	8096	401
s. Curtiss Candy Levity Shiek		d. Bombardier's Hazel			
*Shogun's Dora	11-0	277	554	9030	389
s. Blakeford Shogun		d. Ida of Sunny Lea			
*Shogun's Lida	11-10	268	536	7810	405
s. Blakeford Shogun		d. Sunny Lea Miggles			
*Shogun's Peggy	13-3	270	540	8048	375
s. Blakeford Shogun		d. King Tut's Bell			
Sunny Lea's Roxanne	2-9	285	570	6835	322
s. Curtiss Candy Gay Bombardier		d. Shogun's Bonnie			

§ORTMAN, E. F., MR. & MRS., ORTMANOR GUERNSEY FARM, MONKTON, MD.

*Green Geraldy	4-7	282C	564	6565	296
s. Midview Charmer's Ned		d. Green Princess Geraldine			
*Ortmanor Maxim's Fifi	3-11	365	730	11098	580
s. Bryn Du Maxim's Noel		d. Ortmanor Angelina Firecracker			
*Wye Heights Ima	8-0	365	730	11339	647
s. Cleghorn Maxim		d. Cleghorn Neptune's Elma			

§OSTERMEIER, W. H., OSTERLEA FARM, MIDLAND, OHIO.

Osterlea Farms Vanity	2-8	305C	610	7383	355
s. Osage Sunlight Mars		d. Osage Sunlight Vain			

§OUTHOUSE, RICHARD P., MAY RICH FARM, CANANDAIGUA, N. Y.

*Marsh Farms Doris	8-5	284C	568	9989	460
s. Contentwick 2d		d. Marsh Farms Barbara			
*Silver Forest Royal Queenie	3-11	305C	610	9365	366
s. Silver Forest Farms Royal		d. Annette's Royal Ann			

§OVERLY, DEAN G. & DALE A., GROVE FARM, MARYSVILLE, OHIO.

Grove Farm Golden Darling	3-3	290C	580	10339	408
s. Grove Farm Gold Star		d. Grove Farm S. Delight			
Grove Farm Golden Ludene	2-11	305C	605	9564	471
s. Grove Farm Gold Star		d. Grove Farm G. Lotus			
Grove Farm King's Judy	2-11	299C	598	10802	474
s. Lockshore Grove King		d. Grove Farm Janet			
*Grove Farm King's Rosilind	3-6	254C	508	5970	305
s. Lockshore Grove King		d. Grove Farm S. Rachel			
Grove Farm Luella	2-10	305C	610	10647	490
s. Langwater Centaur		d. Valor's Grove Farm Lucky			
*Grove Farm S. Constance	7-5	292C	584	7712	365
s. Welcome-In Forward's Sonny Boy		d. Grove Farm Lady			
*Grove Farm S. Joella	4-11	305C	610	11270	561
s. Brian Boru Audacity		d. Grove Farm Josephine			
Grove Farm S. Nancy Lee	3-1	305C	610	9940	492
s. Welcome-In Forward's Sonny Boy		d. Sunset View Dina Lee			
*Grove Farm Valor's Myona	7-2	297C	594	8775	457
s. Noble Valor		d. Grove Farm Madge			

§OWENS, FAY, MR. & MRS., MARSHALL, MICH.

*Fay's Remembrance	4-11	305C	610	7943	409
s. Challenger's Fay		d. Judy of Twin Elms			
*Princess Lady Zelta	3-7	305C	610	9128	440
s. Lockshore Aphrodite's King		d. Zelta's Princess			

§PANCRATZ, ARNOLD M., ELMWOOD FARM, DUBUQUE, IOWA.

*Elmwood Roxina	4-5	278	556	8054	405
s. Elmwood Etta's Grandee		d. Elmwood Nina			

§PANKRATZ, GUS A., AUGUSTA, KANS.

*Hershberger Ferdinand's Bloom	4-5	279	558	7578	381
s. Hershberger's King's Ferdinand		d. Moonbeam's Beauty			

§PARKER, H. LLOYD, THE IDEAL DAIRY, DECATUR, GA.

*King White's Countess Helen	7-11	289	578	6640	350
s. Gayoso King White		d. Glen Haven Countess			

§PARMERLEE, ROY, PARMERLEE PLACE, HUNTINGTON, IND.

*Parmerlee Place Anita Louese	3-2	305	610	7539	370
s. Golden Grange Vigo		d. Sun-Blest Farms Anita			
Parmerlee Place G. Starlett	1-11	305	610	8427	377
s. Franchester Handy Grandee		d. Parmerlee Place Star Flower			
Parmerlee Place Jill Flower	1-11	305	610	7242	331
s. Franchester Handy Grandee		d. Parmerlee Place Moon Flower			
Parmerlee Place Joy Flower	2-1	305	610	6864	317
s. Franchester Handy Grandee		d. Parmerlee Place Moon Flower			

§PATRICK, C. ALLEN, PLEASANT HILL FARM, SALEM, N. J.

*Blaze's Queen Rosalie	5-5	305C	598	6871	376
s. St. James Champion Blaze		d. Rosalie of Quinton Stock Farm			
*Lauxmont Levity Frivolity	6-6	350C	700	9745	498
s. Levity's Golden Apollo		d. Jupiter's Golden Frivolity			
*Pleasant Hill Lady Marion	3-2	267C	534	7122	361
s. Pleasant Hill King Max		d. Prince's Water Way			

§PATTERSON, JOE C., HOMEWARD FARMS, REED CITY, MICH.

*Homeward Remus Sunrise	3-5	305	610	7250	359
s. Cesor Remus Maxim		d. Homeward Sunset			

§PAYNE, ETHEL, SILVER MOUNTAIN FARM, MILLERTON, N. Y.

Silver Mt. Imperial's Suzette	2-7	305C	610	9469	409
s. Wyebrook Imperial		d. Rex's Susie			
Silver Mt. Star Brightness	2-0	288C	576	7531	326
s. Forges Silver Star		d. Silver Mt. Imperial's Glow			
Silver Mt. Star Lydia	1-11	305C	610	6316	293
s. Forges Silver Star		d. Silver Mt. Imperial's Lynn			
Tarbell Gallant Lady Lavender	2-7	305C	610	8409	378
s. McDonald Farms Tarbell		d. Tarbell Peerless Lavender			
*Virginia of Welcome Stock Farm	6-9	282C	531	5750	287
s. Wyebrook Leader		d. New Gal of Welcome Stock Farm			

§PECK, MARION M., THOMAS M. & LAUREL M., PECK'S FARM, GENEVA, ILL.

*Peck's Achievement's Gardenia	5-10	365	730	8477	389
s. Peck's Sargon Achievement		d. Peck's Sargon Buttercup			
*Peck's Governor's Honeysuckle	4-7	298	596	5879	299
s. St. James Duke's Governor		d. Peck's Alert Honey Sweet			

§PEINHARDT, CARL A. & CAROLYN, EDGEWOOD, CULLMAN, ALA.

Edgewood Empress Bonita	1-11	282C	564	6901	327
s. Bayville Maxim Impact		d. Gay May's Bonnie of Edgewood			
Edgewood Empress Kittoline	2-2	305C	610	7274	339
s. Bayville Maxim Impact		d. Grassview's His Honor's Babe			
*Gay May's Bonnie of Edgewood	7-9	305C	610	9371	407
s. St. Bernard's Benedict		d. Willowood Gay May			

§PENNEY, J. C., PRE-EMINENT GUERNSEY FARM, GALLATIN, MO.

Foremost J. C.'s Honoria	3-11	305C	610	5430	254
s. Foremost J. C.		d. Foremost Comet's Honoria			
*Pre-Eminent Gaiety Superba	7-2	365C	730	8933	441
s. Royal Superb		d. Grapelawn Gaiety 2d			
*Pre-Eminent Minnetta	4-2	305C	610	10237	510
s. Foremost Acme 25th		d. Superb's Glenda			
*Pre-Eminent Nora	3-7	305C	610	5896	305
s. Foremost Acme 25th		d. Pre-Eminent Royal Corinne			
*Superb's Glenda	9-2	305	610	9452	481
s. Royal Superb		d. Hamilton's Charlotte			

§PENNSYLVANIA STATE UNIVERSITY, STATE COLLEGE, PA.

Penstate Jester's Gertrude	2-5	305C	610	6941	371
s. Coldspring's B. R. Jester		d. Penstate Caesar's Gertrude			

§PERONA, EMIL, PERONA FARM, ANDOVER, N. J.

*Perona Farm Verna	7-3	305	610	8705	381
s. Perona Farm V. Vikinham		d. Perona Farm V. Verna			

§PERRY, RALPH H., MAPLEWOOD FARM, IRA, VT.

*Maplewood Mont Caroline	3-9	365C	730	7018	364
s. McDonald Farms Vermont King		d. Maplewood Major's Carol			

§PERRY, WALTER C., HICKORY RIDGE FARM, HAMPTON, N. Y.

*Maplewood Beverly	3-2	303C	606	9840	550
s. Gayhead's C. Marshal		d. Maplewood Mont Arlene			
*Maplewood Faye Priscilla	13-1	298	596	10004	493
s. Fra-Mar Admiral		d. Phyllis May of Maplewood			
*Maplewood Mont Buttercup	4-4	274C	548	8296	468
s. McDonald Farms Vermont King		d. Maplewood Countess			
*Maplewood Mont Coronet	6-2	305C	610	12290	620
s. McDonald Farms Vermont King		d. Maplewood Dairy Queen			

§PETERSON, ROBERT L., WHITE-LEA GUERNSEY FARM, EDMORE, MICH.

Clay Hill Marilyn	2-10	365C	730	9658	539
s. Pine Manor Courageous		d. Clay Hill Merrily			
*White-Lea Mildred	3-7	305	610	9742	446
s. C. F's Canadian Club		d. Elmwood Frolic's Mildred			
White-Lea Sunrise	2-10	365	730	11092	598
s. Clear Springs' King Choice		d. Clear Springs' Select Florence			

§PIGGOTT, WILLIAM T., PICKWICK FARM, PURCELLVILLE, VA.

*Pickwick Daffodil	5-11	289C	578	6638	328
s. Mobjack Vanace		d. Pickwick Forsythia			
*Pickwick Eunice	4-10	255C	510	6965	345
s. McDonald Farms Supreme Loi		d. Rausa Joy of Locust Level			
*Pickwick Faith	4-4	280C	560	7370	343
s. McDonald Farms Supreme Loi		d. Nancy Aster of Roadside			
Pickwick Gurta	2-9	292C	584	6550	316
s. McDonald Farms Supreme Loi		d. Pickwick Annette			
Pickwick Honey	2-5	305	610	7798	371
s. McDonald Farms Supreme Loi		d. Pickwick's Carrie			

$PINEHURST FARMS, INCORPORATED, ROCKFORD, ILL.

*Norgert's Carolyn	9-10	305C	610	8549	440
s. Boulder Bridge Galahad		d. Adonis' Charlotte			

$PINE STATE CREAMERY COMPANY, KILDAIRE FARM, CARY, N. C.

*Kildaire's Adeline	9-11	305C	610	9382	384
s. Clear Springs' Foreman		d. Floss Dahlia			
*Kildaire's Bunny	8-5	297C	594	8195	382
s. Milk Maid's Red Buck		d. Ferne's Neva			
*Kildaire's Cherry Blossom	6-11	305C	610	7445	335
s. Milk Maid's Red Buck		d. Frisky's Ida			
*Kildaire's Eugenia	5-5	267C	534	5841	288
s. Milk Maid's Red Buck		d. Sadie's Laura of Kildaire			
*Kildaire's Flash	3-8	365C	730	9305	448
s. Elmcrest Peter Grey		d. Kildaire's Claudette			
Kildaire's Goddess	3-3	291C	582	7563	368
s. Quail Roost Choice Prince		d. Marie's Sybil			
Kildaire's Gorgeous	2-8	305C	610	6667	348
s. Quail Roost Choice Prince		d. Kildaire's Belle			

$PIONEER POINT FARMS, DIVISION OF FUNKHOUSER INDUSTRIES, INCORPORATED, CENTERVILLE, MD.

Kennersley Pretense	2-5	305	610	6916	319
s. Melfield's Patrick		d. Kennersley's Precious			
*Kennersley's May Wort	7-8	365	730	9637	432
s. Broadland Chieftain		d. Corporal's Mayola			
May Valor's Patte	5-7	305C	610	9598	416
s. Erinton Pattemar		d. May Valor's Ruth			
*Patrick's Princina	5-8	168	336	1852	90
s. Erinton Patrick		d. Emblem's Locust Hill Princess			
*Pioneer Point Bonny	5-3	365	730	10185	446
s. Churn Creek's Hardwick's Royal		d. Cedar Point Bonny Josephine			
*Pioneer Point Lucite	6-1	305	610	6554	274
s. Erinton Patrick		d. Lucy Crusader of Hopewell			
*Tidy's Hester of Kennersley	9-5	268C	536	7820	440
s. Quail Roost Tidy Taurus		d. Hester of Haroldine Farm			

$PLANSOEN, LOUIS M., MULBERRY HILL FARM, EASTON, MD.

*Ideal's Beacon's Lulu	3-9	355C	710	10319	434
s. Ideal's Beacon		d. Welcome Lane's Lulu			

$PLEINESS, WILLIAM L., MAPLE DAWN GUERNSEY FARM, SCOTTVILLE, MICH.

*Maple Dawn Master's Trudy	3-1	305C	610	7236	384
s. Grandvu Royal Master		d. Maple Dawn Squire's Tess			
Maple Dawn Senator's Lida	2-5	305C	610	7129	349
s. Maple Dawn King's Senator		d. Maple Dawn Squire's Lustre			
*Maple Dawn Squire's Onabelle	4-10	305C	610	10526	558
s. Lone Creek's Gallant Squire		d. Herod's Fern of Maple Dawn			
*Maple Dawn Squire's Tess	5-4	305C	610	11601	568
s. Lone Creek's Gallant Squire		d. Maple Dawn's Evangeline			

$PLUSHANSKI BROTHERS, THE P. B. FARM, CLINTON, N. J.

*P. B. Valiant's Loo	3-9	305C	610	7461	318
s. Vagabond's Valiant		d. Birchtree Lassie Loo			

$POEPPING BROTHERS, PEP'S ACRES, MOUNT ANGEL, OREGON.

*Walcrest Candace's Peggy	3-9	305C	610	8375	408
s. Ivy Oak Darling's Lord Dan		d. Joyce Precious Candace			

$POTTER, A. F., PENBART FARM, BARRINGTON, ILL.

Penbart Lucille's Alberta	3-5	305C	610	10527	450
s. Wey Acres Aubrietia's Grandee		d. Dorvillee Royal's Lucille			
Penbart Marie's Barbara	2-9	305C	610	5160	239
s. Walnut Tree Charley		d. Walnut Tree King's Marie			

$POWER, L. W., RONALD & JACK, CHUKLUCK FARM, BURLINGTON, WASH.

Chukluck Bridesmaid	2-5	305	610	8117	438
s. Western Glow Lucky Strike		d. Chukluck Betty			
*Chukluck Lady Lill	3-5	305C	610	10304	511
s. Western Glow Lucky Strike		d. Bear Canyon's Lady Lillian			
*Chukluck Novelette	3-5	305C	610	12399	588
s. Western Glow Lucky Strike		d. Chukluck Novelty			
*Chukluck Royal Maiden	4-0	305C	610	9715	521
s. Bonnibell Noble's Royal		d. Chukluck Maid			

PRATT, GEORGE D., JR., SUNNY VALLEY FARM, NEW MILFORD, CONN.

*Sunny Valley Major's Chime	2-8	305	723	10735	460
s. Hidden Valley Major		d. Sunny Valley's Chime			
*Sunny Valley Reliance's Estess	2-7	365	881	7865	347
s. Sunny Valley Reliance Lad		d. Sunny Valley's Esther 2d			
*Sunny Valley's Bridget	7-8	365	730	7848	351
s. Hop Brook Serenade's Squire		d. Sunny Valley Valois			
*Sunny Valley's Kilda	5-11	365C	730	8705	435
s. Sunny Valley Mahomet		d. King's Hilda of Meadow Brook			

$PRICE, G. B., RICH HILL FARM, CLIFTON, N. C.

Rich Hill Trixie	3-5	305C	610	5120	256
s. Klondike Foremost Renown		d. Rich Hill Quaint			
Rich Hill Ursa	2-6	305C	610	5127	253
s. Klondike Foremost Renown		d. Gaymost's Dorothy			

$PRICE, KENNETH C., PRICE'S GOLDEN GUERNSEY DAIRY, PORT ORCHARD, WASH.

Eddydales Calico Pet Dot	2-7	305C	610	8803	443
s. Delphi Dell Calico Eddie		d. Delphi Dell Master's Pet			
*Price's Gem Dorothy	6-7	365	730	11922	653
s. Valley Gem Pasteur		d. Price's Ultra Dot			
*Price's Golden Marie	5-3	299C	598	6334	394
s. Revilo Byron		d. Dunmuvin Ultra Marna			

$PRINCETON MINING COMPANY, INCORPORATED, PRINCETON FARMS, PRINCETON, IND.

*Miss P. F. Sterling Bessie	4-10	305C	610	7806	340
s. Flying Horse Rose's Captain		d. Sterling Bonnie			
*Perdiction's Lena	4-3	286	572	6099	258
s. Welcome In Perdiction		d. Signet's K. Queen			

$PRINKEY, R. W. & THELMA, WOODLARK FARM, WOOSTER, OHIO.

*Bryn Du Triumph's Perky	4-10	305	610	7460	409
s. Welcome In Chum's Triumph		d. Bryn Du Foremost Patricia			
Woodlark Levity Margo	2-1	305	610	7320	321
s. Wey Acres Levity Dynamo		d. Woodlark H. Marigot			

$PRITZL, JOE, WESTLYNN FARM, FRUITLAND, IDAHO.

*Westlynn Sue	3-5	352C	704	7277	351
s. Claudesta Phylman		d. Westlynn Susie			

$PURDUE UNIVERSITY, LAFAYETTE, IND.

*Purdue Arthur M. Annie	3-9	232C	464	4107	206
s. Normandy Arthur		d. Purdue Matchmaker Annie			
*Purdue Matchmaker Annetta	10-2	305	610	8050	327
s. Normandy Matchmaker		d. Purdue Triumph Annetta			

$RASMUSSEN, WILLIAM J., "SARIVAL GUERNSEYS," GLENDALE, ARIZ.

*Cleverlands Royal Iris	8-2	339C	678	10237	538
s. Faretti's Farm Ethel's Royal		d. Sweetheart's Narcissus			
Happyholme Valor's Nancy	3-8	352C	704	9041	439
s. Foremost May Valor		d. Happyholme Princess Nancy			
*Mission Ranch Ona	6-11	327C	654	8682	428
s. McDonald Farms Justus		d. Mission Ranch Marigold			
*Sarival Adeline	3-5	350C	700	7680	392
s. Rasmussen Farms Destiny		d. Rocky Home Master's Adele			
Sarival Czar's Ada	2-6	347C	694	9029	447
s. Wescon's Norbeau's Czar		d. Rocky Home Master's Adele			
Sarival Czar's Empress	2-7	349C	698	10227	499
s. Wescon's Norbeau's Czar		d. Rasmussen Farms Mary			
*Sarival Norma	3-7	315C	630	7903	505
s. Rasmussen Farms Dynamite		d. Rocky Home Rival's Nadine			
*Wescon's Guardsman's Necia	9-2	365C	730	9730	528
s. Wescon's Guardsman		d. Wescon's Necia Pride			
Wescon's Queen Christina	12-9	321C	642	8479	405
s. Hill Girt Norbeau		d. Queen Christina of Lakeside			

$RATHELL, CHARLES, DOLVIN FARM, WYE MILLS, MD.

*Dolvin's Dairymaid	5-11	196	392	7354	328
s. Mordele Farms Gay Boy		d. Mordele's Rilma Dairymaid			

$RAYMOND, CLARENCE & JANE, CEDAR MANOR FARM, FREDONIA, KANS.

*Cedar Manor Dee	3-5	305C	610	8164	505
s. Repelmar His Leader		d. Cedar Manor Doris			
Challenger's Lily	2-2	305C	610	8341	431
s. Riegeldale Conqueror's Monarch		d. Neher Farms Challenger			
White Lick's Rosetta	2-3	365	730	7123	394
s. Chedco White Lick		d. White Lick Rosilda's Ruby			

$REEB, W. ALLAN, ALDAHOME FARM, MERIDIAN, IDAHO.

Claudesta Iris Maid	2-3	305	610	5108	253
s. Chuckanut Phyl-Boy		d. Iris of Camano Island			

$REED, O. R., OLENTANGY GUERNSEY FARM, DELAWARE, OHIO.

*Olentangy Dairymaid	3-5	365C	730	8574	489
s. McDonald Farms Baronet		d. Olentangy Tranquil			

$REED, WILLIAM G. & LANCASTER, LESTER J., GRAYSMARSH FARM, SEQUIM, WASH.

*Graysmarsh Belle	6-10	365C	730	9289	473
s. Chicona Caliph		d. Graysmarsh Buttercup			
*Graysmarsh Pride	5-5	361	722	10590	535
s. Chicona Caliph		d. Pride's Pauline of Stuart View			
Graysmarsh Royal Karen	2-5	299C	598	5714	356
s. Royal Diadem of Aldarra		d. June May Queen			
Graysmarsh Royal Sapphire	2-8	305C	610	7937	457
s. Royal Diadem of Aldarra		d. Goldie's Suzanne			
*Graysmarsh Topsy's Red	6-8	305C	610	13295	662
s. Chicona Caliph		d. Marymoor Topseta			

$RHOADS, JEROME H., "RHOADSACRES," KIRKWOOD, PA.

*Cadet's Doreen of Rhoadsacres	4-11	298C	596	7109	363
s. Hill Girt Cadet		d. Skylight's Bessie Charm			
Maple Spring's V. Bessie	3-10	305	610	5771	284
s. Langwater Victory		d. Maple Spring's Patricia Ann			

$RICHARD, CLEOPAS & SONS, RICHARD FARMS, HUNTINGTON, IND.

Wasmuth Farm's V. Sherry	6-3	288C	576	5237	247
s. Golden Grange Vigo		d. Brenda of Parmerlee Place			

$RICHARDSON, LLOYD N. & GENEVA D., CEDAR SPRINGS FARM, BEL AIR, MD.

*Cedar Springs Country Iris	3-4	297C	594	10074	443
s. Churn Creek's Countryman		d. Cedar Spring's Hardwick's Lilac			
*Cedar Spring's Hardwick's Lilac	5-6	305C	610	10307	447
s. Goldwood Arline's Hardwick		d. Coolbranch Guardson's Madge			
*Cedar Springs Hardwick's Lotta	5-7	305C	610	9063	454
s. Goldwood Arline's Hardwick		d. Coolbranch Ruler's Letty			

$RICHMOND, R. S. & C. R., ASHTON KEYNES FARM, LITTLE COMPTON, R. I.

Ashton Keynes Pearl F.	3-3	305C	610	7055	344
s. Deershorn A. Foremost		d. Ashton-Keynes Pauline			
*Lone Maple Butterfat Rosa	5-3	365	730	10340	472
s. Lone Maple Butterfat Noble		d. Lone Maple Butterfat Rosalyn			

$RICKETTS, F. M., TANGLEWOOD FARM, HOLLANDALE, MISS.

Pastime Lake's Knight's Ellen	5-4	305C	610	8651	426
s. Walker Farms Maestro's Knight		d. Walker Farms Majesty's Joyce			
Rolling Acres Bonnie Bess	5-6	305	610	7689	311
s. Welcome In Romeo		d. Bonnieview Butterfat Letty			
Rolling Acres C. Kate	5-4	305	610	8872	343
s. Normandy Chief		d. Golden Sepascot Patience			
Rolling Acres L. Mable	7-4	289	578	7658	391
s. Grain Meadow Laddie		d. Ada of The Findling Farm			

$RINEHART, E. JAY, RINELAND MANOR, GALION, OHIO.

*P. L. Brigadier's Eva Olive	3-5	305C	610	8565	383
s. Badoja Brigadier		d. Adventurer's Lady Belle			

§RINGER, RONNIE, RINGER GUERNSEY FARM, WICHITA, KANS.
*Sunbright King's Martha 6-3 295C 590 8584 431
s. Daisy's Sunbright King d. Don's Le Fawn

§RITTER, ERNEST E., RED RIDGE FARM, WINFIELD, PA.
Edna of Red Ridge Farm 2-3 278 548 5157 262
s. Coldspring's Noble's Inprint d. Elda of Red Ridge Farm

§ROARK, THOMAS E., ROARK FARMS, LAFAYETTE, TENN.
*Cavalier's Celia 3-5 291 582 5927 309
s. Klondike Premost Cavalier d. Highland's C C Eighty Three
Henslee Farms Roe Rainbow 3-8 312 624 7528 333
s. Henslee Farms Old Roman d. Henslee Farms County Raina
*Hermitage View Princess 5-6 280 560 6270 314
s. Cesor Mercury's Monarch d. Clifton Heights' Countess

§ROARK, WILBERT W., MR. & MRS., BOULDER, COLO.
Fennie's Fancy 2-2 305C 610 8900 447
s. Colorado Rex's Boy d. Beauty's Fennie

§ROBERTS, MALCOLM W., ELM CREST FARM, ALFRED, MAINE.
Elm Crest Farm's Phyllis 2-5 305C 610 8731 404
s. Great Elm Royal Philosopher d. Walnut Crest Prophet Mystery
Haven Hill E. Rosebud 2-5 305C 610 8599 398
s. Fairlawn Performer's Honor d. Aldrich Farm Rapture
*Northern Hilda 3-3 296C 592 7830 364
s. Horse Shoe Conrad's Assault d. Horse Shoe King's Hildagarde
*Northern Imogene 3-1 294C 588 6605 350
s. Riegeldale Melba's Interceptor d. Northern Senator's Sweetheart

§ROBINSON, EVERETT E. & MARION, REDLAND GUERNSEY FARM, WILDERVILLE, OREGON.
*Idagem Truman's Myrna 9-0 305C 610 8228 430
s. Chuckanut Truman d. Idagem Rex's Marla
Redland Queen Esther 2-3 305C 610 6127 280
s. Quality Farm Bettina's Captain d. Redland Jeanie

§ROBINSON, RAY A., ROBINDELL FARM, SEQUIM, WASH.
*Robindell Royal Jeanne 8-1 304 608 9134 467
s. Revilo Royal d. Chesty's Jeannine of Sequim

§ROBISON, GEORGE, ROSE-VU FARM, CANTRIL, IOWA.
Rose-Vu Cora 2-2 365 730 7657 429
s. Plane View King's Consul d. Wildwood's Levity Corliss
Rose-Vu Loraine 2-2 298C 596 5883 276
s. Plane View King's Consul d. Lancrease Loraine
Rose-Vu Mable 2-2 365C 730 7130 385
s. Plane View King's Consul d. Wildwood Master Jennie Wren

§ROGERS, HERBERT J., SHADY LAWN GUERNSEY FARM, EMDEN, ILL.
*Quail Roost NoMax Annie May 5-6 301C 602 8217 366
s. Quail Roost Noble Maxim d. Quail Roost Noble Annie

§ROUSH, EDSON, LOCUST GROVE FARMS, RACINE, OHIO.
*Locust Grove Rosemary 4-9 301C 602 11133 549
s. Welcome In Cody d. Locust Grove Rose D

§RUTTER BROTHERS, YORK, PA.
Fairy of Rutter Bros. 4-0 288C 576 7518 303
s. Forges Levity Coronet King d. Jeannette of Rutter Bros.
Hope of Rutter Bros. 4-1 305C 610 8241 362
s. Forges Levity Coronet King d. D. Q. Farm's Bright Morn
Lucia of Rutter Brothers 5-2 305C 610 7594 404
s. Churn Creek's Royal Anchor d. Longwood Orbie
Windwood Valor Plume 7-4 354C 708 8785 413
s. Coldspring's Romulus Valor d. Winbernie Fashion Polka Dot

§SAATHOFF, MARY & CARL, LAFAYETTE, IND.
Elstona Lucky Linda 2-5 230C 460 3501 184
s. McDonald Farms Pre Lucky Boy d. Aranca Brenda Arlene

§ST. BERNARD COLLEGE, PLACID OAKS FARMS, SAINT BERNARD, ALA.
*Hazeldean Grace 8-8 305 610 7016 366
s. Hazeldean Dandy d. Hazeldean Pauline

§SALTER, KATHARINE, SALTER FARMS, COLCHESTER, CONN.
*Bain Ridge Ellen 4-2 305C 610 7294 342
s. McDonald Farms Jubilant d. Kitchener Mary Evelyn
Salter Farm's Carol 2-9 305C 610 7164 413
s. Salter Farm's Diamond Jack d. Kitchener T. Mary Evelyn
Salter Farm's Flute 2-5 305C 610 5252 222
s. Flying Horse Musicmaker d. Flying Horse Ruler's Lottie
*Twinwing Proud Music 4-4 305C 610 6458 331
s. Charlescote Pomfret d. Twinwing Baroness Matilda

§SANBORN, ROGER C., SANBORN FARM, BOSCAWEN, N. H.
*Sanborn Farm Amy 7-5 301C 602 5757 238
s. Sanborn Farm Bambi d. Randot Mereduchess

§SANDERS, MARK L., HERMAN E., JR. & LINDLEY, LEROY C., SANDE-HILL FARM, HAMILTON, OHIO.
*Camel Cress Dimple 3-1 305C 610 9223 437
s. Marshland's Prince d. Golden Dimple of Camel Cress
Cozy Dale Royal Queen Mary 6-0 305C 610 11191 558
s. Raemelton Levity Quixote d. Cozy Dale Bonnie
*Opekasit Quixote's Ontario 5-7 305C 610 14513 612
s. Raemelton Levity Quixote d. Opekasit Sunny's Kenwood

§SANDS, D. C., BENTON FARMS, MIDDLEBURG, VA.
Benton's B. Margaret 2-3 305C 610 8872 343
s. Caumsett Broadcaster d. Benton's Lucky Madeline
*Benton's Excellence Pauline 3-11 305C 610 6894 365
s. McDonald Farms His Excellence d. Benton's Lady Paula
Benton's Lady Phyllis 2-1 305C 610 7375 385
s. Langwater Lord Benton d. Benton's Excellent Penny
*Benton's Penny 13-3 305C 610 10092 357
s. Wolfpen Nestor d. Benton's Pearl
*Benton's Susan Phoebe 4-0 305C 610 8787 408
s. Benton's Excellent Sandy d. Benton's Excellent Phoebe

SARGEANT, J. C., JR., SARGEANTS FARM, CALERA, ALA.
**Lansdowne Gertrude 4-8 305C 864 7694 366
s. Flying Horse Footprint d. Golden Bull Farm Geraldine

§SAVIDGE, R. B., SILVER LAKE FARM, LEROY, MICH.
*Penasa Borell Bette 2-10 299 586 5690 274
s. Penasa Boris Bethor d. Penasa Boris' Bet
*Penasa Borelle Bethel 2-7 305C 600 5259 266
s. Penasa Boris Bethor d. Penasa Boris' Bethel
Penasa Victor's Jess 2-5 305C 610 8034 352
s. Penasa Boris Victorious d. Penasa Boris Jessica

§SCHARF, I. C., EDROBLIN'S FARMS, FLOYDS KNOBS, IND.
*Edroblin Par's Alice 5-4 233C 466 1976 91
s. Paragon Cavalier d. Boone Eyrie's D-Day

§SCHAUB, WALTER F. SR. & SONS, SCHAUB FARM, DOWAGIAC, MICH.
*Daisy of Alert's Pixie 3-8 305C 610 5567 288
s. Blossomland Peter d. Alert's Pixie
*Donna of Schaub Farm 4-11 305C 610 9076 413
s. Meadow Lane Majesty d. Carlo's Donna
*Floran Farm Maggie 6-4 365C 730 8484 544
s. Meadow Lane Majesty d. Blossomland Rose
*Wilma of Schaub Farm 4-5 305 610 5912 378
s. Meadow Lane Majesty d. Lyrene Wilma

§SCHIFFER, HERBERT, HERBERT'S HILL FARM, WEST CHESTER, PA.
*Fairlawn Actor's Bonny 4-4 305C 610 10276 494
s. Fairlawn Peerless Actor d. Fairlawn H. Imogene
*Herberts Idol 4-7 305C 610 8137 387
s. Zeitler's Island Pioneer d. Major's Ida
Herberts K. Anita 1-11 305C 610 5847 275
s. Fairlawn K. Interpreter d. Sheldegren Anita
Herberts K Gardenia 2-1 296C 592 6802 330
s. Fairlawn K. Interpreter d. Glenburnie Royal's Gardenia
*Wilgorlan's Christine 11-7 305C 610 7958 348
s. Hilltop Coventry d. Fairlawn Christie

§SCHMID, WALTER & SON, SARASOTA, FLA.
*Ros-Royal's Beauty 5-6 281C 562 7744 412
s. Peerless Rosette's Royal d. Royal's Nancy Girl

§SCHOELLERMAN, FRANKLIN R., VALLEY OAKS FARM, GALT, CALIF.
*Valley Oaks Ambler's Lydia 4-0 305C 610 6381 332
s. Curtiss Candy Levity Ambler d. Valley Oaks Com's Loretta
Valley Oaks Shamrock 3-2 305C 610 9717 432
s. Delphi Dell Marvel Emperor d. Delphi Dell Violet

§SCHWALM, LESLIE J., KULESPRING FARM, SCHUYLKILL HAVEN, PA.
*Janscar Bess 3-10 294C 588 7355 362
s. Llan Fair Beauty's Sheik d. Alpha Alert Polly
Mt. View High Flag 2-2 298C 596 7550 405
s. McDonald Farms High Boy d. France of Green Grove

§SCHWINGHAMER, BERT & GERT, SCHWINGHAMER GUERNSEY FARM, ALBANY, MINN.
Brandtjen's P. Sandra 2-3 365 730 7319 398
s. Brandtjen's A. Patriot d. Roseway Valentine's Polly

§SEALE, LEE, MR. & MRS., SEALE FARM, LEBANON, IND.
*Betsy's Wave of Crane Farm 5-4 282 564 5378 271
s. Fairlawn Maxim's Ensign d. Don's Betsy of Crane Farm
*Seale's Maxim Star 7-4 365 730 10792 587
s. Hoosiermead Judge d. Miller's Star

§SELANDER, GUSTAVE, ALDER-DELL GUERNSEYS, SHERWOOD, OREGON.
*Queen May Rose of Alder-Dell 3-10 305 610 8173 370
s. Western Glow Miracle Steadfast d. Queen Gladis of Alder-Dell

§SHANNON, SIDNEY L., SR., ROSEGILL FARM, URBANNA, VA.
*Dimple of Rosegill 5-1 251C 502 4816 244
s. McDonald Farms Honor Bright d. Traveler's Della of Rosegill
*Rosegill's Gypsy 3-11 294C 588 6637 357
s. Riegeldale Ben's Hilarity d. Gail of Rosegill
*Rosegill's Wistaria 4-1 218C 436 4584 245
s. Riegeldale Ben's Hilarity d. Wave of Rosegill

§SHARPE, J. R., GUERN-MEADOW FARM, LENOIR, N. C.
Brookberry Fashion's Lass 6-5 305C 610 8458 410
s. Klondike Fashion d. Klondike Lassoma

§SHEARER, EARL H. & SONS, ERWANDA GUERNSEY FARM, GRANGER, WASH.
*Erwanda's Bernice 4-9 296C 592 6833 381
s. Delphi Dell Mazie's Pride d. Erwanda's Berna
*Erwanda's Cora Bell 4-5 287C 574 8317 396
s. Delphi Dell Mazie's Pride d. Erwanda's Lady Bell
*Erwanda's Lovely 3-8 305C 610 5208 240
s. Delphi Dell Mazie's Pride d. Fir Ridge Betty Ann Jane
*Erwanda's Lucky Bell 2-10 298C 596 6124 307
s. Delphi Dell Lilly's Lucky d. Erwanda's Sarabell

§SHEPPARD, J. F., BROADFIELD FARM, DOVER, N. H.
*Broadfield Widget 4-6 305C 610 7035 355
s. Catamount King Philosopher d. Broadfield Midget

§SHERBURNE, V. K. & DOROTHY A., SHERBURNE PRAIRIE FARM, RUSK, WIS.
*Sherburne Prairie Kaye 3-2 293C 586 7410 364
s. Gaylord Honor's Potentate d. Sherburne Prairie Goody
Sherburne Prairie Lulu 2-5 365C 730 6845 377
s. Langwater Omar d. Squire's Delight of P. V.
Sherburne Prairie Lura 2-5 305C 610 6909 347
s. Gaylord Honor's Potentate d. Acre Fair Lily

§SHUE, S. & PLAGENS, J. C., EAST VIEW FARM, MEMPHIS, MICH.
Pat's Butterlasey of East View 2-4 365 730 6898 383
s. Eth-Mead Coronation King's Pat d. Bud's Butterball of East View

*Pat's Judy of East View 4-3 305C 610 9849 475
s. Eth-Mead Coronation King's Pat d. Avery's June of East View
*Robin's Buttercup of East View 10-5 365 730 9796 509
s. Brookwood Robin d. Cherry Bud of East View

$SHULER, J. B., BOMIR GUERNSEY FARM, HOLLY HILL, S. C.
*Hopeful's Pride of Gilbert 7-2 296 592 6515 266
s. Mattie's Kingman d. Sequel's Duke's Hopeful
*Reveller King's Carolla 4-10 305 610 6977 331
s. Hinson Reveller King d. King's Ada's Carol

$SIGRIST, ELDON E. & DORIS ANN, SEVEN MAPLES FARM, WEST SALEM, OHIO.
*Seven Maples Joyful Maid 7-1 305C 610 7264 404
s. Villa-Way Carpini d. Avalon Joyful Maid
*Seven Maples Nancy 5-1 305C 610 5779 329
s. Villa-Way Master's Philip d. Carpini's Nancy Ann

$SIMMS, ALBERT G., LOS POBLANOS RANCH, ALBUQUERQUE, N. MEX.
*Poblanos Lefty Matilda 3-5 365 730 8134 390
s. Cooper's Majesty Lefty d. Poblanos Triumph Mitzi

SIMON, HENRY, EIGHT BELLS FARM, BREWSTER, N. Y.
*†Langmore C. Legacy 3-5 305C 639 7679 399
s. Coronation Langmore d. Langmore Nira's Inheritance
†Langmore Prem Bouquet 2-5 305C 645 7169 388
s. Fairlawn K. Premier d. Wyebrook V. E. Bouquet

$SIMON, ROSS & ROSA M., SUNSET RIDGE, NOVA, OHIO.
*Sunset Ridge Carmoe Lux 3-7 305C 610 8654 486
s. Villa-Way Lux d. Careless's Carmel Carmine
*Sunset Ridge Lad's Elola 3-10 305C 610 10931 566
s. Raemelton Brilliant Lad d. Elsie's Masterful Elain

$SKAAR, ASHLE, GREEN NEEDLES FARM, HAYWARD, MINN.
*Bell's Comet's Delphane 8-9 365C 730 9135 463
s. Bell's Comet of Cor-Alfa Farm d. Dee-Dee
Green Needles Angeline 2-5 305C 610 8557 453
s. Pine Ridge Toy d. Green Needles Ann
*Green Needles Blossom 4-8 305C 610 7926 433
s. Pine Ridge Honesty d. Bell's Comet's Delphane
Green Needles Melinda 2-7 305C 610 7493 395
s. Pine Ridge Toy d. Green Needles Country Countess

$SMITH, CHARLES H. & SON, MAPLE LAWN FARM, GALIEN, MICH.
*Maple Lawn Farm Janora 5-10 290C 580 7879 458
s. Oak Island's Royal Admiral d. Maple Lawn Farm Janice

$SMITH, J. ROY & ELTON R., MED-O-BLOOM FARM, CALEDONIA, MICH.
*Med-O-Bloom M. Lily 5-9 305 610 10118 496
s. Rosemont Majesty d. Med-O-Bloom Jennifer

$SMUTNICK, EMMA L., PIONEER ACRES, ABINGTON, CONN.
*Emaline of Pioneer Acres 6-2 365 730 4840 226
s. Prince-Lu of Pioneer Acres d. Ema-Lu of Fields Hill Farm
*Pioneer Acres Annabelle 4-4 365 730 4083 215
s. Prince-Lu of Pioneer Acres d. Princess Ann of Pioneer Acres
*Pioneer Acres Lorraine 4-4 305 610 5026 229
s. Prince-Lu of Pioneer Acres d. Caroline of Newichewana Hill
*Pioneer Acres Paulette 4-5 305 610 5158 230
s. Prince-Lu of Pioneer Acres d. Pauline of Newichewana Hill
*Priscilla of Pioneer Acres 6-11 305 610 5456 276
s. Prince-Lu of Pioneer Acres d. Princess of Pioneer Acres 2d
*Sally Nan of Pioneer Acres 8-2 297 594 5634 287
s. Normand of Newichewana Hill d. Princess of Pioneer Acres
*Sunbeam of Pioneer Acres 7-1 265C 530 4978 248
s. Prince-Lu of Pioneer Acres d. Caroline of Newichewana Hill

$SOUTHARD, FAYE, FAYEWOOD FARM, LAKE ZURICH, ILL.
Fayewood's Dimple's Dotty 4-0 285 570 8237 358
s. Burton Lane's Sargon Idol d. Wayne Dimple

$SPENCER, O. C., PINE VALLEY FARMS, CLE ELUM, WASH.
Pineval Master's Bewitching 4-6 221 442 3952 247
s. Pineval Mountain Master d. Pineval Vanity
Pineval Masters Bonita 2-3 305 610 8058 406
s. Pineval Mountain Master d. Pineval Anita
Pineval Princess Daisy 1-10 305 610 4322 250
s. Flying Horse Lute's General d. Pineval Mountain Dairybell
Pineval Princess Mystical 2-3 305 610 6547 338
s. Flying Horse Lute's General d. Pineval Mountain Mystery
*Pineval Princess Packet 3-7 305 610 7546 385
s. Flying Horse Lute's General d. Elsie's Rambler Girl
*Pineval Tactful 6-6 305 610 8271 388
s. Valley Gem Horatio d. Matilda of Pine Valley

$SPICER, PAUL, STONE JUG FARM, GETTYSBURG, PA.
Fanny of White Hall 2-4 262 524 5599 217
s. Antietam May King d. Lustre of White Hall
Fern May of White Hall 2-4 305 610 6561 276
s. Antietam May King d. Priscilla Jane of White Hall
Laddie's Kathy of Maple Manor 3-11 305 610 7165 319
s. McDonald Farms High Laddie d. Kitty of Round Barn Farm
Laddie's Mim of Maple Manor 4-0 283 566 6508 359
s. McDonald Farms High Laddie d. Eisenhart's Martha
Lake Louise King's Claudia 2-7 271 542 5549 287
s. Lake Louise Coronation King d. Quincy Caroler Calla
Spencer's Landing Isabel 3-5 305C 610 13001 572
s. Mt. Ararat Noble Gallant d. Spencer's Landing Helen
Sunbrook Kitty Alice 2-10 271 542 6826 312
s. Coldspring's Banner d. Sterling Alice
Sycamore Clypeate Bernice 3-4 252 465 5823 285
s. Midview Royal's Count d. Neville

$SPIES, ROGER, ROGINE ACRES, DOVER, OHIO.
*Emory's Free Rosebud 4-6 305C 610 8184 392
s. Franchester Free Emory d. May's Free Rosebud
*Royal Free May 4-3 305C 610 7522 438
s. Franchester Free Emory d. Royal Agnes May

$SPRINKLE, CARL A., WAY WEST FARM, SULLIVAN, OHIO.
Way West Jerry 1-11 305C 610 7667 386
s. Pine Manor Royal Paragon d. Five Points Magnus

$SPROLE, M. W., MR. & MRS., BONNIE VISTA FARM, MASON CITY, IOWA.
*Bonnie Vista Honey 3-2 305 610 5313 223
s. Bournedale Maxim's Ace d. Sunny Morn Franklin's Hope
*Bonnie Vista's Snowball 4-5 305 610 5638 249
s. Denny of Bonnie Vista d. Bonnie Vista's Snowflake

$STEELE, HAROLD A., IDAGEM GUERNSEY FARM, GOODING, IDAHO.
*Idagem Regent's June 5-1 305C 610 7933 400
s. Regent M. of Prestdale d. Idagem Truman's Janet

$STEELE, KENNETH A., GOODING, IDAHO.
*Idagem Regent's Jinx 5-8 300C 600 7156 369
s. Regent M. of Prestdale d. Idagem Creator's Jennifer

$STEVENS, L. B., SHORELAND FARM, OCONOMOWOC, WIS.
*Shoreland Verlinda 4-4 340 680 6044 273
s. Shoreland St. James d. Shoreland Charming Girl

$STEVENS, MARK W., NORMAN'S KILL FARM, GLENMONT, N. Y.
Victory Buttercup's Lady 5-6 301 602 4509 226
s. Victory of Norman's Kill d. Brookland's Forester's Buttercup

$STEVENS, R. S., APTAKISIC FARM, PRAIRIE VIEW, ILL.
*Aptakisic Ben Gay 7-5 305C 610 8650 405
s. Fair Oaks Rex's Ben d. Darling of Eden
*Aptakisic Cruiser's Edee 5-11 305C 610 9173 427
s. Boulder Bridge Cruiser d. Darling of Eden
*Aptakisic Dauntless Ida 7-8 305C 610 8547 428
s. Sedgley Albert's Dauntless d. Old Home's Edna May
Aptakisic Glen's Sadie 2-10 305C 610 8038 368
s. Meadow Lodge King Glen d. Aptakisic Honeymoon Sally
*Barrington Court Greta 10-7 278C 556 6786 341
s. Dandy of Barrington Court d. Zuelieka of Daisy Lane

$STEVER, N. F. & SONS, JOHNSON CITY, N. Y.
*King's Royal Irene 7-3 305 610 11618 605
s. Connie's Peerless King d. Queen's Royal Molly
*Stever's Champ Elsa 3-7 305C 610 9685 519
s. Tarbell Champion Lancer d. Stever Farms Betty
*Sweetheart of Stever Farms 4-10 305 610 10202 543
s. Holcomb's Peerless Victor d. Queen's Royal Molly

$STILES, CHARLES H. & H. LYNDON, GREENACRE FARMS, MOIRA, N. Y.
Greenacres Lo Rondo 3-6 257C 514 6235 300
s. Gayhead's C. Lodestone d. Greenacres Retardo
Greenacres V. Rhapsody 3-6 305C 610 8038 364
s. Barbian King Victor d. Greenacres Reveille
*Greenacres V. Sensation 4-4 293C 586 6162 335
s. Barbian King Victor d. Greenacres Stepper

$STILLMAN, CHAUNCEY, "BEAULEA GUERNSEYS," AMENIA, N. Y.
Ben Tulloch Moss Rose 3-1 305C 610 8244 421
s. McDonald Farms Heritor d. Ben Tulloch Raymost Rose
Ben Tulloch Nedda-Bel 2-5 305C 610 6950 361
s. Argilla Belfast d. Foremost Royal's Nedda
*Ben Tulloch Royal Blossom 6-3 300C 600 12514 556
s. Langwater May Royal d. Blossom's Bright Hilda
Biscoe Lasa Lenfestey 4-1 305C 610 8998 435
s. Fairlawn K. Senator d. Biscoe Lasette Lenfestey
*Foremost Mandate's Hawthorn 9-2 365 730 14371 629
s. Foremost Mandate d. Vassar's Hawthorn

$STONOROV, OSKAR, MONTCALM FARM, PHOENIXVILLE, PA.
Broadwater Sanjan 2-10 365 730 7998 369
s. Antietam Souvenir d. Brandywine Manor Janice 2d
*Broadwater Scylla 4-3 305C 610 9161 382
s. Antietam Souvenir d. Broadwater Juliette

$STORM, RAYMOND H., STEPPING STONES FARM, WASHINGTON DEPOT, CONN.
*Haddon's M. Bess 3-9 278C 556 9994 472
s. Sterlingold Melvin d. Ram Vagabond's Bea of Haddon
Skuggek Gay Eloise 2-10 305C 610 6433 348
s. Sterlingold Gay Knight d. Skuggek Comet's Maiden
*Sunny Lea Dairymaid 7-1 348C 696 8948 531
s. King Sequel of Sunny Lea d. Crescent Iona Judy Lee

$STOUDER, H. O. & SONS, FAWN ISLE FARM, SOUTH WHITLEY, IND.
Fawn Isle Palma 2-3 365 730 9469 439
s. Welcome In Hoosier d. Reliance's Pearl

$STUKEY, FRANK L., FRANELEN FARM, HOWE, IND.
*Franelen Lustrous Jennine 4-11 305 610 7059 345
s. Sterlingold Levity Lustrous d. Jewel of Marolyn Farm
*Franelen Lustrous Lark 3-5 305 610 7011 363
s. Sterlingold Levity Lustrous d. Franelen C. Meada

$STUMP, A. M., PINE GROVE, PA.
*Maywood Rise 6-2 305 610 7578 404
s. Riegeldale Maywood d. Maywood Rachel

$SUBER, O. P. & LEMMON, R. H., JR., SONNYLAINE FARM, WHITMIRE, S. C.
*Sheppard Farm's Gypsy Shaw 11-11 305C 610 9607 450
s. Courtland's Wahnora's Royal d. Sheppard Farm's Luna
*Sheppard Farm's Mastina 9-11 305C 610 10770 619
s. Sheppard Farm's Master d. Sheppard Farm's Ottina

$SULLIVAN, ALBERT J., RIVER VIEW FARMS, BLUEMONT, VA.
*Sandco Diana 5-2 305C 610 6642 394
s. McDonald Farms Sandco d. Benton's Beryl

$SUMMERS, CLARENCE E., GOLDEN BOW FARM, BOW, WASH.
Elinore of Golden Bow 1-9 294C 588 6319 301
s. Summers Sky Son O'War d. Traverdale Zilpha

*Sky Brenda 6-11 305C 610 11925 545
s. Western Glow Hollene's Royal d. Valley Gem Gretchen

§SUNNYHILL FARMS, INCORPORATED, IMPERIAL, PA.
*McDonald Farms King's Kezia 7-10 295C 590 6581 401
s. Myhaven King d. McDonald Farms Fadelia
*R. F.'s Albill's Iris 5-4 305C 610 8980 440
s. McDonald Farms Albill d. R. F.'s Highlander's Iris
Sunnyhill Ideal's Bonnet 2-4 365C 730 10526 466
s. Coldspring's Hardwick's Ideal d. Pansy Belle of Blairsdale
*Sunnyhill Ideal's Della 3-6 291C 582 6501 334
s. Coldspring's Hardwick's Ideal d. Lone Oak Merry Matilda

§SWALES, G. O., CRESCENT STOCK FARM, JOHNSON, WASH.
*Crescent's Phy'l Susie 5-7 305C 610 6635 324
s. Crescent's Phyllister Lad d. Chuckanut Susan

§SWAN, PAUL O. & BARBARA JEAN, SWANHOLME FARM, CALDWELL, IDAHO.
*Dianna Demon's Daisy 9-7 305 610 7701 392
s. Ashmere's Tom's Demon d. Dianna of Kaley Farms
*Swanholme's Falline 2-11 282C 564 7691 435
s. Mirt's Prince of Wesslawn d. Cline's Betty's Lanny's Flash

§SWINT, WENDELL R., WEALWOOD FARM, LANDENBERG, PA.
*King's Wealwood Frankie 3-8 305C 610 9343 457
s. Spar Hill Lilium's King d. Wealwood Fran 2d
King's Wealwood Laudata 2-4 305C 610 7297 329
s. Spar Hill Lilium's King d. Peter's Wealwood Laura
*Peter's Wealwood Nora 4-8 302C 604 7293 368
s. Ratcliffe Manor King Peter d. Wealwood Nell
*Wealwood Claire 4-8 305C 610 8085 416
s. Wealwood Johnny d. Cordelia Merry of Lindendell
*Wealwood Colette 3-9 286C 572 8720 418
s. Wealwood Johnny d. Cordelia Merry of Lindendell
*Wealwood Fran 2d 5-7 305C 610 8551 420
s. Wealwood Johnny d. Wealwood Fran
*Wealwood Nanette 5-8 296C 592 8709 399
s. Wealwood Johnny d. Peter's Wealwood Nan
*Wealwood Pet 4-11 305C 610 9440 489
s. Wealwood Johnny d. Peter's Wealwood Peg

§TAGUE, S. P., SA ROSA FARM, SEQUIM, WASH.
Sa Rosa Nora 2-2 295C 590 5975 273
s. Delphi Dell Master Damon d. Delphi Dell Stylish Elenore

§TEDROW, WAVE, GOLDEN GLOW FARM, DELTA, OHIO.
*Golden Glow Janice R. 6-1 305C 610 9652 478
s. Owen's Place Gladys' Royal d. Mischief's Janie

§TEXAS TECHNOLOGICAL COLLEGE, LUBBOCK, TEXAS.
Meadow Lodge Mo-Baby 2-5 365C 730 7550 432
s. Meadow Lodge Moonlight d. Meadow Lodge Queen R. Baby
*Repelmar Her Inlove 3-9 365 730 9639 502
s. Coronation Herald d. Gayhead's In-vasia

§THOMPSON, HARRY C., UPPER BRANDON FARM, SPRING GROVE, VA.
Boxwood's Royal Maxim Rosebud 2-1 305C 610 5277 279
s. Miniborya Royal Maxim d. Lady Violonte
Lullaby Melba 1-9 305C 610 4740 241
s. Gladstone's Maxim's King d. Mobjack Pre Connie
Red Level Gentle Anna 2-3 273C 546 5555 281
s. Langvalley Eyebright Gentleman d. Red Level Premost Ann

§TOBLER, CHARLES, JR., TOBLER FARMS, CONCORD, TENN.
*Tobler Farms Bright Girl 5-10 305 610 5784 260
s. Quail Roost Bright Fawn d. James Farragut's Fairy
Tobler Farms Joy 2-3 305 610 4301 236
s. Midview Royal's Valiant d. Alcluyd Dawnabelle

§TOLAND, ORVILLE J. & LEONA V., TOLAND ACRES GUERNSEYS, CHOCTAW, OKLA.
Arnold's Garnet of Ridgedale 3-2 305C 610 8817 386
s. Lone Pine Arnold d. Rena of Valley View
Arnold's Kathy 4-0 305C 610 9433 384
s. Lone Pine Arnold d. Cadeau's Elaine of Ridgedale

§TONEY, VICTOR F., LUSTY ACRES DAIRY FARM, EAU CLAIRE, MICH.
Pipestone Creek Countess 2-8 305C 610 9106 467
s. Pipestone Creek Prince d. Pipestone Creek Jana Lou

§URQUHART, R. M. & MARION, GREENWOOD FARMS, WAYNE, PA.
Greenwood's Delores 2-4 305 610 6660 332
s. Tarbell Farms Peerless Maximus d. Greenwood's Judith

§VAUGHAN, H. G., VAUGHAN FARMS, SPARTA, MICH.
Vaughan's Katrinka 3-1 365 730 9733 518
s. Spring Dale Prince Larry d. Vaughan's Flicka

§VAUGHAN, JAMES H., VAUGHANDALE, BURKEVILLE, VA.
*Vaughandale's Tiny 3-10 365C 730 10260 532
s. Bayville Maxim Implad d. Vaughandale's Primrose
Vaughandale's Velda 2-4 342C 684 6801 383
s. Hamhurst Danny Boy's Tyler d. Vaughandale Queen Duchess
Vaughandale's Vera May 2-5 305C 610 6590 339
s. Burkeville Maxim's Clark d. Vaughandale's Quebec
Vaughandale's Victorene 2-1 305C 610 6817 382
s. Burkeville Maxim's Clark d. Wilburn Merry Christmas

§VIETEN, EMERY, COVE VIEW, LESLIE, MO.
Cove View G. Ladina 2-2 305 610 6149 331
s. St. Albans Fabron's Glamour d. Ladina of Riverview Farm

§VINCENT, O. H., SHADY HAVEN FARM, MIDDLEBURY, IND.
*Shady Haven Acto's Elsie 3-11 275C 550 6310 317
s. Lookwell Acto Banner d. Jennie Lynn's Alice

§VIRGINIA POLYTECHNIC INSTITUTE, BLACKSBURG, VA.
V. P. I. Charmer Judy Nightingale 2-0 294C 588 6009 291
s. Midview Charmer's Billy d. V. P. I. Majesty Ellie Judy
*V. P. I. Majesty Emily June 5-8 365C 730 11453 667
s. Midview Majesty's Truce d. V. P. I. Maxim Emily
*V. P. I. Majesty Glow Joan 6-9 300C 600 9468 533
s. Midview Majesty's Truce d. V. P. I. Maxim Glow
V. P. I. Peerless Jenny Melody 2-9 295C 590 4909 261
s. Midview Royal's Peerless d. V. P. I. Majesty Hannah Jenny
*V. P. I. Royal Glow Linda 3-9 305C 610 7784 418
s. Midview Royal's Billy d. V. P. I. Maxim Glow
*V. P. I. Royal Joyce Lena 4-5 272C 544 7354 352
s. Midview Royal's Billy d. V. P. I. Majesty Elma Joyce
*V. P. I. Royal Judy Locket 3-11 279C 558 8259 421
s. Midview Royal's Billy d. V. P. I. Majesty Ellie Judy
*V. P. I. Royal June Molly 3-5 246C 492 5550 269
s. Midview Royal's Billy d. V. P. I. Majesty Emily Jane

§VOCKERT, WALTER & SON, COLUMBIA GORGE GUERNSEY FARM, TROUTDALE, OREGON.
*Columbia Gorge Dahlia 3-10 305C 610 10040 550
s. Columbia Gorge Easter d. Columbia Gorge Daffodil
Columbia Gorge Vista 2-6 290C 580 8957 412
s. Barkerbrook Boswell d. Columbia Gorge Venus

§VOSS, ALBERT G. & EMMA ELIZABETH, OAKLAWN FARM, BELEW CREEK, N. C.
*Oaklawn Jay's Rose 6-1 290C 580 7768 364
s. Bournedale Maxim La Noce Jay d. Beauty of Wallburg
Oaklawn Jeff's Cinderella 2-0 305 610 6938 327
s. Fairlawn Maxim's Jeff d. Oaklawn Maxim's Cinderella

§WACHHOLZ, BERNHARD & GERHARD, HILLDALE FARM, STOCKTON, MINN.
*Hilldale Coronation Butterprint 4-9 305 610 7757 413
s. Adelmer's Coronation Esquire d. Hilldale Coronation Butterfat
Hilldale Governor's Duchess 2-11 305C 610 8299 419
s. Peck's Governor's Governor d. Hilldale Coronation Della
Hilldale Governor's Karen 1-11 305C 610 6549 381
s. Peck's Governor's Governor d. Hilldale Coronation Kella

§WALKER, C. A., INDIAN CREEK FARM, CHARLESTON, ILL.
*Jenny of Indian Creek 6-8 269 538 6242 302
s. Royalty of Frazier Farms d. Earlson's Lady Louise

§WALKER, CLIFTON N., HOMEFIELDS, WISCASSET, MAINE.
Homefields A. Majesty's Daffodil 2-1 305C 610 9366 481
s. Wethersfield Majesty d. Homefields A. Mitzi
*Homefields A. Mitzi 4-1 305C 610 8344 438
s. Tarbell Golden Marmion d. Homefields SB Molly Jane

§WALKER, JAMES R., KNOCKFIERNA FARM, MILFORD, N. H.
*Knockfierna's F. Prowess 3-8 305C 610 8551 369
s. Deershorn Fashion Lad d. Knockfierna's S. Princess
*Knockfierna's M. Wisdom 5-1 279C 558 8944 410
s. Green Meads Major d. The Witch of Destiny

§WALTER, CLARENCE, BILLINGS, MONT.
*Prediction's Adela 4-11 305C 610 8411 462
s. Vermilion Delia's Prediction d. Financier's Addie

§WALTZ, MABEL & OLIN L., FREELANDS FARMS, COLUMBUS GROVE, OHIO.
Freelands Ginger 2-5 305C 610 7244 330
s. Sun-Biest Farms Ambition d. Freelands Levity Sue
*Freelands Levity Blossom 3-3 305C 610 7949 429
s. Raemelton Levity Carlos d. Freelands Daisy May

§WARBURTON, BARCLAY H., III, SARACEN FARM, IPSWICH, MASS.
*Battenkill Faith 9-1 347 694 10836 509
s. Douglaston Baron Henley d. Battenkill Deborah

§WARE, MALCOLM C., WATAQUADOCK FARM, BOLTON, MASS.
*Bernice of Bolton Abbey 3-9 316C 632 8404 418
s. Argilla Noble Philosopher d. Valentia of Bolton Abbey
Dolores of Bolton Abbey 2-9 337C 674 6742 342
s. Rosewald II Duce Caesar d. Sylvia of Bolton Abbey
*Peter's Oriole 8-5 292C 584 7624 350
s. Sunny Peter d. Lulu of Rocky-Lane Farm
*Princess Athenia de Carteret 4-9 281C 562 7947 449
s. Prince Lionel de Carteret d. Princess Jocelyn de Carteret
*Ruby of Bolton Abbey 7-8 365 730 9191 476
s. Roughwood Advance d. Deershorn Majesty's Sally
*Winifred of Bolton Abbey 5-7 297C 594 10610 491
s. Fenn Hill Butterfat d. Leonora of Bolton Abbey

§WARNER, W. B. & SONS, WARNERS BOROSIDE FARMS, RED LION, PA.
*Warners G. B. Ruby's Susie 6-3 305C 610 6528 293
s. Foremost Gold Bond d. Warner Julia's Ruby

§WAYSON, WALTER L., GOLDEN RANGE FARM, DAVIDSONVILLE, MD.
*Golden Range Count's Olive 3-3 305C 610 6007 298
s. Langvalley Levity Count d. Golden Range Opal's Clara
*Golden Range Count's Queen 3-4 297C 594 6381 330
s. Langvalley Levity Count d. Golden Range Rchen Queen
*Golden Range Favor's Sunbeam 5-3 292C 584 4707 218
s. Quail Roost NoMax Favor d. Knightongale Maxim's Sunbeam
*Golden Range Flattery 6-7 305C 610 6416 323
s. Langvalley King I Am d. Langvalley Flattery
*Langvalley Flattery 9-10 305C 610 9541 476
s. Caumsett King Royal d. Beau Brummel's Fancy Violet

§WEAVER, CLARK A., SAN-MOR FARM, PEMBERVILLE, OHIO.
Coronal Bettyette 7-3 291C 582 6981 314
s. Sterlingold Count d. Elmbrook Betty
*Fairview's Betsie Ann 8-2 293 586 5025 205
s. Gayhead's Liberator d. Fairview's Ann
Princess Betty of James Farm 6-2 305C 610 8865 444
s. Chestnut Ridge Sweet Romeo d. Queen's Princess of James Farm

§WEBSTER, WILLIAM & CLOSE, STEVENSON W., COOL BRANCH FARM, ABERDEEN, MD.
*Hickrill Garden Maisie 5-7 305C 610 9264 461
s. Caumsett Guard d. Farvue Thunderbolt's Mary

§WEEKS, JOHN F., GUNSTOCK HILL FARM, LACONIA, N. H.
Gunstock Hill Farm Diana 2-3 303C 606 7039 346
s. Forward Farms Vagabond d. Quartermaster's Dazzle of H. H.

§WEINGART, F. N. & SONS & PHILIP D., CLOVER HILL FARM, TORRINGTON, CONN.
Miss Cherry of Clover Hill 2-7 305C 610 6136 260
s. Clover Hill Eugene d. Clover Hill Cheerlady
*Five Star Beulah 3-9 305C 610 5037 207
s. Langwater Deputy d. Five Star Elinor

§WEINGART, HERMAN R., SR. & HERMAN R., JR., GREENRIDGE FARM, TORRINGTON, CONN.
Eight Bells Della WTIC 3-6 259C 481 5650 273
s. Pharos Holliking d. Asgrow Inbred Delia
Greenridge Dolor's Blanche 2-5 300 600 4854 256
s. Pharos Baronet's Dolor d. Troller's Anita

§WELLEMEYER, E. H., THE COTTAGE FARM, SKILLMAN, N. J.
Commander's Royal Rose 3-1 365 730 8049 357
s. Florham Commander d. Royal Butterfat's Rose

§WETZEL, RUTH E., BIRCH KNOLL FARM, PHOENIXVILLE, PA.
*Birch-Knoll Grenadier's Polly 2-11 279C 557 6529 348
s. Mt. Ararat Royal Grenadier d. Birch-Knoll Raider's Polly
*Birch-Knoll Grenadier's Rose 3-2 282C 562 6777 303
s. Mt. Ararat Royal Grenadier d. Birch-Knoll Raider's Rose
Birch Knoll Mat's Veneta 2-5 305C 610 5983 326
s. Birch-Knoll Marquis Mat d. Birch Knoll's Beauty Veneta
Birch-Knoll Raider's Veneta 2-11 365C 730 7041 355
s. Birch-Knoll Raider's Lad d. Birch Knoll's Rilma Veneta

§WHITE, MELVIN, OVERLAND HILL FARM, ALLISONA, TENN.
Overland Hill Brilliant Rose 2-3 303C 606 6238 306
s. Avalon Brilliant Laddie d. La'Bellevue Lucky Sweetrose
Overland Hill Forward's Clara 2-4 302C 604 6626 288
s. Welcome-In Forward's Sonny Boy d. Klear Vue Saint Helen

§WIDMAN, J. L. & EUGENE, MAPLE ACRES, FREMONT, OHIO.
Pomona Acres Bunny 2-7 360C 720 9160 498
s. Lincoln Ridge K. Romulus d. Pomona Acres Beulha
*Pomona Acres Gay Colleen 3-8 362C 724 9987 455
s. Fireside Gay Lad's Victor d. Pomona Acres Connie
*Pomona Acres Lea 4-6 305C 610 8603 418
s. Lincoln Ridge K. Romulus d. Nancy Coronet of Pomona Acres
Pomona Acres Wanda 2-9 365C 730 8897 429
s. Lincoln Ridge K. Romulus d. Pomona Acres K. Betty
*Romulus' Gay Lady 3-10 305C 610 7106 374
s. Lincoln Ridge K. Romulus d. Pomona Acres Lady

§WILCOX, C. J. & SONS, KENWOOD FARMS, SHELBURNE, VT.
Ken Chicadee 2-3 365C 730 6487 310
s. Stronghold Dot's Caesar d. Ken Chicken
Ken Vonnie 1-10 318C 636 3503 158
s. Stronghold Dot's Caesar d. Ken Editha

WILKIE, JOHN, FORGE HILL FARM, NEW WINDSOR, N. Y.
¶Forge Hill B. B. Molly 2-3 305C 723 7256 358
s. Casanova's Bell Buoy d. Forge Hill Corona Molly
Forge Hill Chipann 2-4 305C 610 5846 351
s. Bog Meadow Mr. Chips d. Forge Hill Marq Lou Ann

§WILLADSEN, PAUL S., FERNBROOK FARM, BORDENTOWN, N. J.
Inspiration's Suella 3-3 221C 442 5888 303
s. Inspiration of Locust Hill d. Santa's Sue
Spring Hill's Lady Gem 6-10 244C 488 7375 300
s. Evergreen's Hopeful Fernando d. Butterfat's Irena

§WILSON, J. H., MR. & MRS., JIMALDA FARM, BROCKWAY, PA.
Jimalda Princess Honoria 2-1 305C 610 6651 369
s. Woodacres Honorable Victor d. Jimalda Ultra Princess
Jimalda Rosewick Sonsie 2-0 305C 610 6273 308
s. Antietam Rosewick d. Molly Sue of Port Barnett
*Lu of Port Barnett 5-6 305C 610 9378 421
s. Glen-Ru Victory d. Lucy of Port Barnett

§WINSTON, JOHN L., MR. & MRS., MT. PAUL FARM, GLADSTONE, N. J.
*Delwake Gab's Ada 7-5 305C 610 11271 563
s. Fairlawn Maxim's Gabriel d. Vanor's Spring Parade
*Mt. Paul Albertina 3-6 303C 606 9909 477
s. Chedco Forward d. Embassador's Alba of Mt. Paul
Mt. Paul Hope 2-11 305C 610 11592 658
s. Dunwalke Bishop d. Golden Presto's Melody
*Mt. Paul Margaret 5-7 305C 610 9803 478
s. Chedco Forward d. Pinebrook Pegie
Mt. Paul Marianne 2-5 305C 610 10178 510
s. Hominy Hill Flashdale d. Leader's Langricola's Marie
Mt. Paul Rosalie 2-6 305C 610 7534 403
s. Hominy Hill Flashdale d. Mt. Paul Roulette
*Mt. Paul Roulette 4-7 305C 610 10302 485
s. Chedco Forward d. Golden Rosalie of Rose Lane
Mt. Paul Sybil 2-5 305C 610 9130 475
s. Hominy Hill Flashdale d. Arbobess Peerless Cynthia

§WIRT, ELMER J. & SON, MAPLE LEAF FARM, LEWISTON, MINN.
Maple Leaf I Babetta 2-10 365C 730 10226 450
s. Boulder Bridge Illustrator d. Flash's Betty of Maple Leaf
*Maple Leaf Ill Lida 4-2 288C 576 8425 398
s. Boulder Bridge Illustrator d. Maple Leaf Lonabelle
Maple Leaf Selma 2-1 305C 610 7965 345
s. Franchester Free Super d. Maple Leaf Trav Scarlet
*Maple Leaf T Lady 3-6 305C 610 8408 391
s. Antietam Traveller d. Maple Leaf Penelope

§WITMER, KERMIT L., KEREST FARM, DALMATIA, PA.
Kerest Victory's Vanity 2-4 305 610 5407 261
s. Langwater Victory d. East Malta's Archer's Viola

§WOOD, THOMAS E., WOOD ACRES STOCK FARM, SAINT MARTIN, OHIO.
*Maple Shade Eva Lou 4-4 305C 610 7185 290
s. Welcome-In Chum's Special d. Maple Shade Evaline
*Maple Shade Finest Penelope 4-3 314 628 6804 257
s. Maple Shade Commander d. Maple Shade Finest

§WOODS, MORT, PRIMROSE FARM, ARDMORE, OKLA.
Primrose Rancher's V. Verbena 6-3 365 730 9872 411
s. Caumsett Rancher d. Valet's Verbena of Primrose
Primrose Sunny's Mary 2-1 305 610 6080 272
s. Rosewald Sun Lad d. Primrose Valet's Mary
Primrose Sunny's Valetti 2-10 365 730 9349 448
s. Rosewald Sun Lad d. Primrose Valetti
Primrose Sunny V. R. Viola 2-10 305C 610 7584 339
s. Rosewald Sun Lad d. Primrose Valet's R. Viola

§WRIGHT, HUBERT, TOPSIDE FARM, GALIEN, MICH.
Sagamore Bettina 2-3 365 730 10586 457
s. Sagamore Chief d. Sagamore Betsy

§YOUNG, BION, DUTCH MILL FARM, PLEASANT LAKE, IND.
Dutch Mill's Hoosier Toots 2-5 305C 610 6810 360
s. Meadow Lodge Hoosier d. Dutch Mill's Bazooka's Bugle

§YOUNG, WALTER L. & SON, GRAIN MEADOW GUERNSEY FARM, GREENTOWN, IND.
*Grain Meadow Chum's Content 4-3 305C 610 7807 368
s. Welcome In Chum's Forward d. Boulder Bridge Unique
Grain Meadow Oberland's Star 2-6 305C 610 9471 380
s. Welcome In Clara's Oberland d. Grain Meadow Chum's June

§ZARTMAN, L. G., MARLEA GUERNSEY FARM, ALBUQUERQUE, N. MEX.
Actor's Lillybelle of Alamosa 2-1 365C 730 8160 401
s. Alamosa Farm Gray's Actor d. Clare's Madeline of Alamosa
*Cuttie's Royal Star Fawn 6-3 297C 594 11405 550
s. Tarbell Farms Loyal Star d. Buttercup May's Cuttie
Prairiemede's Etta 3-11 295C 590 8894 426
s. Meadow Lodge King's Horatio d. Prairiemede's Lady Estoria

§ZIEMER, EDWARD, MEADOW VIEW FARM, WALTHAM, MINN.
Meadow View Belinda 2-10 305C 610 7201 359
s. Spruce Shadows Steadfast d. Sunny Lass of Meadow View

§ZIMMERMAN, CARL, CARLSDALE GUERNSEY FARM, CALEDONIA, MICH.
*Bell of Trixie 3-1 296C 592 8453 453
s. Lyrene Tulip's King d. Viggo's Trixie Bell

§ZIMMERMAN, C. EDWARD & M. K., SILVER LAKE FARM, CENTER SQUARE, PA.
*Silver Lake Daisy 8-10 267C 534 7955 350
s. Gwynllan Junior d. Buttercup's Daisy Janette

§ZOOK, W. H. DUNWOODY, PHEASANT HILL FARM, GLENMOORE, PA.
Dunwoody's Bond Pearl 2-9 214C 428 3488 202
s. Rose's Gold Bond d. Autocrat's Ruby
Dunwoody's L. H. Happy 2-1 305C 610 5323 257
s. Curtiss Candy Levity Heir d. Dunwoody's Bond Joy
*Fashion's Delight 9-4 305C 610 6268 309
s. Fellowship Fashion's Autocrat d. Shady Lawn's Pearl

§ZORNOW, THEO. A. & THEO. J., PITTSFORD FARMS, PITTSFORD, N. Y.
Pittsford Farms Gem 2-7 305 610 7316 336
s. Coldspring's B. R. Keystone d. Trainer's Bravery's Crystal
Pittsford Farms Julie 4-9 305C 609 7223 348
s. Windwood Potentate Romeo d. Judy's King's Julie
Pittsford Farms K. E. Spotty 2-4 365C 730 7567 355
s. Coldspring's B. R. Keystone d. One Spot of Pleasant View

THE GOAL

The Guernsey Breeders' Journal serves as a medium for recording the progress of the breed, is the official breed magazine and is a source of beneficial inspiration to breeders of Guernseys. The Journal's goal is to keep breeders abreast of the times, so that they may be the best informed dairymen in the country. Great plans are developing for the breed publication of the future.

Watch for the coming issues. Keep your subscription renewed.

TEN LEADING COWS at VARIOUS AGES

365 - 2X Division

Based on Milk Production

MATURE	Lbs. B. F.	% B. F.	Lbs. Milk
Western Glow Butterfat Miss 13 yrs. '53	1095	5.0	21573
Western Glow Butterfat Lark 9 yrs. '49	882	4.7	18644
Hilltop Bonny Ultra 7 yrs. '42	911	4.9	18509
Anne of O-Ke-Ta-Ke 10 yrs. '52	752	4.1	18014
Matapa El Toro's Lucy 9 yrs. '52	828	4.6	17966
Supreme's Estafette 6 yrs. '42	842	4.7	17822
Vermilion Pride's Carolyn 5 yrs. '54	979	5.5	17751
Helendale Yeksa 8 yrs. '30	713	4.0	17677
Linwood's Angie 9 yrs. '54	682	3.8	17616
Lockshore Golden Locks 7 yrs. '40	676	3.8	17591
Average based on last 5 yrs. prod.			11575
SENIOR 4			
Matapa Consul's Senorita '54	973	5.5	17589
Elm's Barbara Rose '47	837	4.8	17427
Ketchen's Lady Hope '53	766	4.4	17349
Judith of Cla-ore '52	781	4.6	16828
Convent Primrose 2d '36	880	5.3	16347
Polly's Pansy of Meadow Lane '43	780	4.8	16132
Yellow Creek King's Dairymaid '50	850	5.2	16079
Fancier's Cherie of Mt. Ararat '49	684	4.3	15827
Brightside Mary Charm '47	739	4.7	15601
Rosalie of Cosquay 2d '25	741	4.9	15074
Average based on last 5 yrs. prod.			10673
JUNIOR 4			
Imp. Vern Honoria's Fairy '31	713	4.2	16734
Mollie Starbright '41	878	5.2	16637
Biscoe Heartsease Lena '44	808	5.0	16168
Northern Secret's Flower '54	835	5.1	16100
Edisto Farm's Lustre Girl '52	734	4.5	15995
Wernida Adonna '53	675	4.2	15946
Imp. Langlois Goldleaf '32	731	4.6	15602
Far West Welcome Gwen '54	847	5.4	15436
Foster Farm Princess Minuet '51	835	5.4	15244
Western Glow Bonniebee '50	791	5.1	15233
Average based on last 5 yrs. prod.			10435
SENIOR 3			
Valentine's Pauletta '40	771	4.4	17415
Grassland Gloria '30	738	4.2	17192
Red Rose Electra '40	792	5.0	15698
Edisto Farm's Symphony '54	797	5.2	15200
Wadsworth Peerless Calla '50	727	4.8	15159
Campus Meadow Rosalind '45	692	4.5	15132
Davisson Farms Fancy '48	799	5.3	15041
Mulhocaway Butterfat Holly '45	669	4.5	14646
Oregon's Bonnie '48	878	6.0	14570
Sunshine Golden Vember '43	651	4.4	14503
Average based on last 5 yrs. prod.			10155
JUNIOR 3			
Norelia of Riggin Farm '42	684	4.1	16325
Rock Creek Milky Way '44	885	5.6	15674
Glengeran Leader's Cecilia '54	704	4.5	15499
Matapa El Toro's Sharon '49	665	4.3	15144
Molly's Bessie '53	800	5.5	14477
Valley Gem Roxy '48	702	4.9	14175
Betty of Cloverland '52	687	4.8	14073
Wernida Laddie's Primrose '53	624	4.5	13856
Langmeadow Madamoiselle '51	591	4.3	13746
Myrula Lodestar's Lilac '54	736	5.3	13739
Average based on last 5 yrs. prod.			9768
SENIOR 2			
Elm Tree Nerissa '40	757	4.8	15580
Rozelyn Lee Marcella '48	749	5.0	14798
Grassland Valtype Polly '41	603	4.2	14253
Hildiemaid Pre Fawn B. '54	643	4.5	14060
Holmead Countess '46	632	4.5	13997
Far West Fame's Wanita '54	701	5.0	13809
Happyholme Heritor's Ramona '54	622	4.5	13726
Plattco Sylvia Elizabeth '49	652	4.8	13573
Zeeda of Oak Park '40	657	4.9	13333
Yellow Creek King's Charity '46	641	4.8	13170
Average based on last 5 yrs. prod.			9193
JUNIOR 2			
Rock Creek Parisian '42	765	4.9	15370
Dunwalke Ruby's Daughter '42	676	4.5	15020
Forest Meadow of Aldarra '50	683	4.7	14352
Veda's Velvet of C. D. '52	655	4.6	14114
Western Glow Fame's Della '53	670	4.7	14026
Sunny Acres Norbeau's Linda '50	689	5.0	13739
Dutchman's Goldcup '51	566	4.1	13697
Rock Creek Suzanne '45	644	4.7	13620
Patcho'woods Pride '47	628	4.6	13541
Wadsworth Beauty's Girl '52	624	4.6	13491
Average based on last 5 yrs. prod.			8972

Based on Fat Production

MATURE	Lbs. Milk	% B. F.	Lbs. B. F.
Western Glow Butterfat Miss 13 yrs. '53	21573	5.0	1095
Fer-Manor Martha 5 yrs. '53	17230	5.9	1020
Vermilion Pride's Carolyn 5 yrs. '54	17751	5.5	979
Favorite's Dora Daisy 8 yrs. '54	17491	5.3	934
Mary of Betts Homestead 11 yrs. '48	15291	6.0	926
Fairlawn Calendar 8 yrs. '48	17458	5.3	925
Four R Alpha 6 yrs. '50	14873	6.1	915
Pleasant Lawn's Blossom 7 yrs. '50	15514	5.8	914
Hilltop Bonny Ultra 7 yrs. '42	18509	4.9	911
Pleasant Lawn's Blossom 8 yrs. '52	15573	5.8	905
Average based on last 5 yrs. prod.			11575
SENIOR 4			
Matapa Consul's Senorita '54	17589	5.5	973
Convent Primrose 2d '36	16347	5.3	880
Yellow Creek King's Dairy Maid '50	16079	5.2	850
Elm's Barbara Rose '47	17427	4.8	837
Santa Cruz Select's Damsel '52	14436	5.6	822
Red Rose Electra '41	14917	5.3	801
Cedarcroft Don's Silver Flute '52	13006	6.1	795
Judith of Cla-ore '52	16828	4.6	781
Polly's Pansy of Meadow Lane '43	16132	4.8	780
Laminfar Royal Julie '54	13805	5.6	776
Average based on last 5 yrs. prod.			10673
JUNIOR 4			
Darigold Ruby '37	14973	5.9	893
Mollie Starbright '41	16637	5.2	878
Far West Welcome Gwen '54	15436	5.4	847
Northern Secret's Flower '54	16100	5.1	835
Foster Farm Princess Minuet '51	15244	5.4	835
Biscoe Heartsease Lena '44	16168	5.0	808
Western Glow Bonniebee '50	15233	5.1	791
Hamby Farms Dower '50	15125	5.1	782
Rozelyn Delia '51	14069	5.3	745
Lockshore Leda '52	14121	5.2	736
Average based on last 5 yrs. prod.			10435
SENIOR 3			
Oregon's Bonnie '48	14570	6.0	878
Fresno King's Levity Zita '54	13869	6.2	871
Davisson Farms Fancy '48	15041	5.3	799
Edisto Farm's Symphony '54	15200	5.2	797
Red Rose Electra '40	15698	5.0	792
Valentine's Pauletta '40	17415	4.4	771
Western Glow Country Maid '51	12399	6.1	756
Grassland Gloria '30	17192	4.2	738
Skyline Distinctive's Dove '54	12786	5.7	735
Wadsworth Peerless Calla '50	15159	4.8	727
Average based on last 5 yrs. prod.			10155
JUNIOR 3			
Rock Creek Milky Way '44	15674	5.6	885
Molly's Bessie '53	14477	5.5	800
Ideal's Fancier's Starlight '53	13645	5.5	754
Cedarcroft Master's Plenty '53	12180	6.1	749
Western Glow Markee O'War '53	11995	6.2	747
Myrula Lodestar's Lilac '54	13739	5.3	736
Argo's Anne of Lyme '52	13649	5.2	722
Western Glow Royal Mischief '52	12568	5.7	720
Rex's Frances '39	13486	5.3	717
Escalon Primrose '36	13152	5.4	710
Average based on last 5 yrs. prod.			9768
SENIOR 2			
Elm Tree Nerissa '40	15580	4.8	757
Fer-Manor Mary Sue '53	12255	6.1	750
Rozelyn Lee Marcella '48	14798	5.0	749
Louise's Mayflower '50	12267	5.8	716
Far West Fame's Wanita '54	13809	5.0	701
Lily Lane Rex's Africander Vay '47	11193	6.2	699
Biscoe Matilda '37	12020	5.7	686
Fer-Manor Shirley '52	12792	5.3	683
Willowmere Maxim Peeress '51	12828	5.2	679
Sterling Sunshine '45	12045	5.6	677
Average based on last 5 yrs. prod.			9193
JUNIOR 2			
Rock Creek Parisian '42	15370	4.9	765
Tarbell Farms Royal Lenda '39	12459	5.6	706
Rock Creek Rosefan '44	12038	5.7	690
Sunny Acres Norbeau's Linda '50	13739	5.0	689
Rock Creek Madwatch '41	13201	5.1	685
Fer-Manor Mary Candy '53	12269	5.5	684
Forest Meadow of Aldarra '50	14352	4.7	683
Dunwalke Ruby's Daughter '42	15020	4.5	676
Wandamere Bonnie '39	13195	5.1	676
Crown Prince's Clarissa '51	11201	6.0	675
Average based on last 5 yrs. prod.			8972

All Ages Ave. based on last 5 yrs. prod. 10054 4.9 500

The above averages are as they appeared December 1, 1954

(The date after each cow's name denotes the year in which record became official.)

TEN LEADING COWS at VARIOUS AGES

365 - 3X Division

Based on Milk Production

MATURE	Lbs. B. F.	% B. F.	Lbs. Milk
Welcome In Forward's Clara 6 yrs. '51	1120	4.2	26672
Dotty of West Side Farm 11 yrs. '54	1329	5.2	25338
McAfee's Ellen 10 yrs. '53	1144	4.5	25188
Murne Cowan 8 yrs. '15	1098	4.5	24008
Ideal's Beacon's Buttercup 6 yrs. '53	1124	4.7	23861
Cathedral Rosalie 5 yrs. '37	1213	5.1	23714
KoKosing's Hilda 7 yrs. '50	1010	4.3	23422
Ideal's Beacon's Katie 6 yrs. '52	1145	4.9	23278
Ideal's Peter's May Jewel 5 yrs. '50	1194	5.1	23275
Spar Hill Clematis 7 yrs. '49	1205	5.2	23096
Average based on last 5 yrs. prod.			
SENIOR 4			
Ideal's L. D.'s Beaut '53	1120	5.0	22220
Tarbell Farms Royal Mignotte '43	868	4.1	21162
Forges Belinda '51	852	4.0	20976
Caumsett Harbor Becky '52	966	4.6	20819
Nodrog Merry Helene '43	883	4.2	20648
Sunny Acres Surrogate's Susan '52	1093	5.4	20220
Gippy Chief's Corinne '52	859	4.2	20177
Antietam Janice '47	861	4.2	20146
Caumsett Charm '50	951	4.7	19986
Patricia of Lower Round Top '49	881	4.4	19884
Average based on last 5 yrs. prod.			
JUNIOR 4			
Tarbell Farms Royal Lenda '40	1109	5.4	20508
Fritzlyn King's Jeanette '50	857	4.4	19384
Ideal's L. D.'s Charm '53	1007	5.2	19284
Lockshore Jarrett's Marlene '54	954	4.9	19262
Bright Lad's Actress '39	980	5.1	19146
Gertrude Claire '24	893	4.7	18942
Shirley's Bud of Landhome '45	914	4.8	18918
Gayhead's Honeysuckle '30	796	4.2	18640
Pine Manor Lotus '44	856	4.6	18557
Phillips Peerless Maid '38	800	4.3	18487
Average based on last 5 yrs. prod.			
SENIOR 3			
Ideal's L. D.'s Patty '53	1114	5.2	21139
Farmhill R. Jeannine '41	900	4.3	20769
Welcome In Forward's Clara '49	816	3.9	20492
Ideal's Jubilee's Wilma '51	1056	5.2	20079
Langwater Venus '45	1011	5.0	19999
Argilla Fair Palotterie 4th '49	762	3.9	19418
Ideal's Standbest Mable '53	1032	5.3	19357
Ideal's L. D.'s Susie '49	913	4.7	19055
Lynbeth Grace '49	945	4.9	19013
Ideal's Peter's Betty May '48	859	4.5	18965
Average based on last 5 yrs. prod.			
JUNIOR 3			
Mendale King's Golden Jean '53	1077	5.0	21443
Lockshore Golden Locks '36	836	4.3	19264
Gayhead's Capt.'s Faith '51	851	4.4	19116
Innisfree S. Joan '52	887	4.6	19114
Gaylord's Golden Fable '48	715	3.9	18246
Ideal's L. D.'s Arvella '51	918	5.0	18099
Ideal's Champ's Penny '50	898	4.9	18092
Horse Shoe F. Sylvia '46	780	4.3	18031
Champion Florentine '43	809	4.5	17987
Imp. Donnington Goldie 5th '17	796	4.4	17861
Average based on last 5 yrs. prod.			
SENIOR 2			
Katherine's Trixie '21	791	4.2	18495
Ideal's Beacon's Betty Lue '52	890	4.8	18186
Gippy Chief's Corinne '50	798	4.4	17843
Sadie's Cathedral Jewell '37	781	4.4	17629
Ideal's L. D.'s Lettie '50	841	4.7	17585
Ideal's Beacon's Lucy '53	821	4.7	17233
Sun-Blest Farms Orchid '46	787	4.6	17131
Ideal's Admiral's Dawn '54	922	5.4	16989
Howland Golden Honora '47	736	4.3	16939
Cathedral Rose Rilma '38	863	5.1	16881
Average based on last 5 yrs. prod.			
JUNIOR 2			
Ideal's Beacon's Marcia '53	925	4.9	18761
Shuttlewick Hebe '25	783	4.2	18640
Ideal's Beacon's Monita '54	954	5.2	18148
Chuckanut Princess '32	809	4.6	17566
Dairylou Dixieland Fashion '51	751	4.3	17419
Triple Query '24	694	4.0	17130
Ideal's Beacon's Josie Alfa '49	827	4.8	17045
L. D. Golden Ann '47	673	3.9	17028
Ideal's Superior's Netoria '54	901	5.3	17068
Ideal's Beacon's Buttercup '49	760	4.4	16978
Average based on last 5 yrs. prod.			

Based on Fat Production

MATURE	Lbs. Milk	% B. F.	Lbs. B. F.
Dotty of West Side Farm 11 yrs. '54	25338	5.2	1329
U. of A. Lubas Eldorene 7 yrs. '54	19501	6.5	1279
Ideal's Beacon's Nina 5 yrs. '52	20385	6.0	1223
Cathedral Rosalie 5 yrs. '37	23714	5.1	1213
Spar Hill Clematis 7 yrs. '49	23096	5.2	1205
Ideal's Peter's May Jewel 8 yrs. '52	22537	5.3	1200
Ideal's Peter's May Jewel 5 yrs. '50	23275	5.1	1194
Sterlingold Martha 5 yrs. '54	18766	6.2	1165
Noranda's Milkmaid 7 yrs. '36	19654	5.9	1155
Ideal's Beacon's Katie 6 yrs. '52	23278	4.9	1145
14018 4.8 685			
SENIOR 4			
King's Millie of Mercer '54	19650	5.7	1123
Ideal's L. D.'s Beaut '53	22220	5.0	1120
Anesthesia Faith of Hill Stead '25	19741	5.6	1112
Sunny Acres Surrogate's Susan '52	20220	5.4	1093
Whimsy May Day '44	19650	5.3	1046
Florham Beauty Rose '40	19090	5.4	1033
Wolfpen Lilac '32	17637	5.8	1028
Foxburg's Knight's Pozy '51	19344	5.2	1017
Twin Hickory's Jane '42	18079	5.6	1009
Cowham Farm Emory's Blanch '49	18110	5.5	1005
13057 4.9 648			
JUNIOR 4			
Tarbell Farms Royal Lenda '40	20508	5.4	1109
Ideal's L. D.'s Charm '53	19284	5.2	1007
Endean Marjean '43	17343	5.8	1003
Bright Lad's Actress '39	19146	5.1	980
Avalawn's Marie '33	15793	6.2	973
Monterey Violet '49	16001	6.0	965
Ideal's Peter's May Jewel '49	18433	5.2	963
Rumford Major's Foam '46	17457	5.5	956
Lockshore Jarrett's Marlene '54	19262	4.9	954
Foremost Royal's Jackie '49	17893	5.1	927
12664 4.9 627			
SENIOR 3			
Ideal's G.S.' Susie '54	18825	6.0	1130
Ideal's L. D.'s Patty '53	21139	5.2	1114
Ideal's Jubilee's Wilma '51	20079	5.2	1056
Red Cross May '51	16469	6.2	1034
Ideal's Standbest Mable '53	19357	5.3	1032
Rycklaver Actorine '54	17873	5.6	1016
Langwater Venus '45	19999	5.1	1011
Green Meadow Lustre '32	16371	6.0	978
Adohr Lubas' Pandora '53	14257	6.7	968
Madrey Farm Peerless Berdena '48	16856	5.6	945
12195 4.9 609			
JUNIOR 3			
Mendale King's Golden Jean '53	21443	5.0	1077
Ideal's G. S. Rosette '53	16510	6.1	1013
Whimsy May Day '43	17341	5.6	963
Adohr Supreme Calico '41	15475	5.9	920
Ideal's L. D.'s Arvella '51	18099	5.0	918
Wolfpen Amber '38	17065	5.4	913
Endean Hibernia '45	16421	5.5	904
Cherub's Elsie of Dellwood '37	13345	6.7	899
Ideal's Champ's Penny '50	18092	4.9	898
Innisfree S. Joan '52	19114	4.6	887
11357 4.9 566			
SENIOR 2			
Ideal's Admiral's Dawn '54	16989	5.4	922
Brookwood Rita '40	16580	5.5	918
Ideal's Beacon's Betty Lue '52	18186	4.8	890
Ideal's L. D.'s Libby '54	16771	5.2	880
Beechford's Carol '37	15851	5.5	864
Cathedral Rose Rilma '38	16881	5.1	863
Holliknoll Royal Ada '49	15166	5.6	857
Ideal's Standfast Netoria '52	13895	6.1	854
Maxim's May Queen of Dassel '26	13967	6.1	849
Ideal's L. D.'s Lettie '50	17585	4.7	841
11231 4.9 561			
JUNIOR 2			
Ideal's Superior's Girlie '54	16413	5.9	971
Ideal's G. S. ' Susie '53	15673	6.1	962
Ideal's Beacon's Monita '54	18148	5.2	954
Ideal's Superior's Cordelia '54	16334	5.7	931
Ideal's Beacon's Marcia '53	18761	4.9	925
Florham Irene '30	14646	6.2	905
Ideal's Superior's Netoria '54	17008	5.3	901
Ideal's L. D.'s Lucy Jane '53	15219	5.7	874
Mulhocaway Lovely Diligent '54	16150	5.4	873
Ideal's Whitman's Susie '54	15684	5.5	869
10689 4.9 534			
All Ages Ave. based on last 5 yrs. prod. 12169 4.9 603			

The above averages are as they appeared December 1, 1954

(The date after each cow's name denotes the year in which record became official.)

TEN LEADING COWS at VARIOUS AGES

365C - 2X Division

Based on Milk Production

MATURE	Lbs. B. F.	% B. F.	Lbs. Milk
Elmhaven Camelia 6 yrs. '54	954	5.3	17877
Middale July 8 yrs. '51	747	4.3	17048
Myersmead's Marvel 7 yrs. '52	706	4.2	16658
Mulhocaway Butterfat Holly 8 yrs. '50	788	4.7	16625
Matapa Lou-Boy's Lassine 7 yrs. '50	788	4.7	16510
Mer-Don's Lue's Star 8 yrs. '54	715	4.3	16480
Trumpeter's Alta 7 yrs. '52	824	5.0	16442
Fancier's Della of Mt. Ararat 6 yrs. '51	733	4.4	16409
Ellwood Surprise Freesia 7 yrs. '50	840	5.1	16393
Welcome In Bright Star 7 yrs. '52	740	4.5	16377
Average based on last 5 yrs. prod.			
SENIOR 4			
Fancier's Della of Mt. Ararat '50	710	4.2	16879
Kenmax Oscar's Lottie '48	640	4.0	15947
Quarry Valley's Sapphire '47	702	4.5	15599
Holmead Royal Belle '51	823	5.4	15240
Davisson Farms Fancy '49	749	4.9	15180
Far West Noble Maid '52	828	5.5	14965
Fancier's Cheeta of Mt. Ararat '50	764	5.1	14747
Glad Acres Royal's Fancy Free '53	720	4.8	14715
Foremost Footprint's Quakeress '54	665	4.6	14428
Leeside Silver Rose '52	629	4.3	14415
Average based on last 5 yrs. prod.			
JUNIOR 4			
Franklin Lake's Daisy '52	835	4.7	17755
Butterton Master's Venus '54	869	4.9	17494
Law-Will Bright Pet '54	680	4.4	15377
Alpine Rose Faithful '53	856	5.5	15320
Lockshore Prince's Diamond '45	713	4.6	15221
Russell Creek Golden '48	722	4.8	14823
Hi-Lawn Elaine '50	664	4.5	14613
Edisto Farm's Jackie '54	634	4.3	14539
Matapa Honey's Helen '54	738	5.1	14427
Virmar's Dicta Belle '48	755	5.2	14404
Average based on last 5 yrs. prod.			
SENIOR 3			
Elmhaven Angela '54	722	4.6	15655
Tarbell Romulus Lassie '54	747	4.7	15581
Big Girl Fairlawn '51	700	4.6	15155
Riverview's Lucky Duchess '50	796	5.3	14994
Rex's Fashionette '51	654	4.3	14922
Mark-Haven Sydillis '51	705	4.7	14837
Western Glow Marcella '47	765	5.2	14562
Rozelyn Marvel Neggie '54	569	4.0	13986
Sunny Dale Levity Rose '54	584	4.2	13826
Ken Dairymaid '50	604	4.3	13774
Average based on last 5 yrs. prod.			
JUNIOR 3			
Colleen's Shirley Ann '49	641	4.2	15224
Evergreen Allitu '53	761	5.1	14842
Wernida Laddie's Priscilla '54	689	4.7	14675
Alpine Rose V. Fanciful '53	755	5.3	14248
Plattco Pet '51	698	4.9	14231
Meadow Vista Ordinary '46	645	4.6	14029
Cosquay's Country Clemantine '54	657	4.7	13882
Plattco Jeanette '51	747	5.4	13697
Fairfield's Genius Dianthus '53	640	4.7	13588
Raider's Gracie '51	635	4.6	13561
Average based on last 5 yrs. prod.			
SENIOR 2			
Western Glow Merry Maid '52	790	5.3	14910
Comedian's Lou of Lucky Acres '54	740	5.1	14259
Alpine Rose V. Faith '54	815	5.7	14212
Brazos Noble Mary '52	643	4.5	14143
Manor Lodge P. Carolyn '53	635	4.5	14019
Manor Lodge P. Nancy '54	660	4.7	14003
Spruce Shadows Nell '54	557	4.1	13525
Vermilion Pride's Carolyn '52	690	5.1	13518
Washougal Cadet Elegance '54	686	5.1	13297
Bonnie Brae's Foamy '51	605	4.5	13270
Average based on last 5 yrs. prod.			
JUNIOR 2			
Lynworth Flora '44	690	4.8	14213
Basquaerie Gay Greeting '48	665	4.7	13897
Normandy Starlet '54	624	4.5	13749
Wadsworth Pride's Faith '52	678	4.9	13689
Edisto Farm's Pristina '52	571	4.2	13338
Cla-ore Phil's Lisa '50	627	4.7	13266
Plattco Hightime Greta '54	657	5.0	13122
Rozelyn Marvel Lana '52	671	5.1	13119
Far West Ella '48	570	4.3	13070
Princess's Crystal '36	709	5.4	13048
Average based on last 5 yrs. prod.			

Based on Fat Production

MATURE	Lbs. Milk	% B. F.	Lbs. B. F.
Elmhaven Camelia 6 yrs. '54	17877	5.3	954
Brandon Flora 5 yrs. '52	16065	5.5	896
Cedarcroft Don's Silver Flute 6 yrs. '54	14823	5.9	886
Poniton Penelope 6 yrs. '52	15190	5.8	882
Matapa Zeke's Lucille 9 yrs. '51	15034	5.8	876
Lieutenant's Ada 5 yrs. '48	15244	5.7	873
Alpine Rose Golden Fawn 6 yrs. '53	16043	5.3	854
Dorella Soldier's Periwinkle 6 yrs. '54	14619	5.8	849
Ellwood Surprise Freesia 7 yrs. '50	16393	5.1	840
Panorama Lolu 6 yrs. '51	15095	5.5	840
11327 4.8 555			
SENIOR 4			
Skyline Triumph's Rosette '54	14180	5.8	831
Far West Noble Maid '52	14965	5.5	828
Holmead Royal Belle '51	15240	5.4	823
Wilgorlan's Monitor Jessica '50	13063	6.0	790
Fancier's Cheeta of Mt. Ararat '50	14747	5.1	764
Plattco Sylvia Elizabeth '51	14207	5.3	758
Davisson Farms Fancy '49	15180	4.9	749
Four R Alpha '48	12717	5.8	746
Daisy Dell Petunia '50	13066	5.6	741
Pleasant Lawn's Blossom '48	12175	6.0	736
10641 5.0 534			
JUNIOR 4			
Butterton Master's Venus '54	17494	4.9	869
Alpine Rose Faithful '53	15320	5.5	856
Franklin Lake's Daisy '52	17755	4.7	835
Nancy's Darigold Daisy '41	13958	5.6	788
Fashion's Rossani '53	13943	5.4	758
Adell Jester '48	12011	6.3	758
Quarry Valley's M. Amber '50	14107	5.3	756
Virmar's Dicta Belle '48	14404	5.2	755
Laurel Mills Estafette '50	13405	5.5	742
Dorella Soldier's Periwinkle '52	12156	6.1	742
10369 5.0 520			
SENIOR 3			
Riverview's Lucky Duchess '50	14994	5.3	796
Western Glow Marcella '47	14562	5.2	765
Nyala Supreme Bettina '51	13606	5.5	757
Tarbell Romulus Lassie '54	15581	4.7	747
McDonald Farms Ideal Nova '53	12988	5.6	735
Sedgley Majesty's Star '41	12376	5.9	732
Elmhaven Angela '54	15655	4.6	722
Mark-Haven Sydillis '51	14837	4.7	705
Big Girl Fairlawn '51	15155	4.6	700
Falconridge Frances '48	12652	5.5	698
10231 5.0 514			
JUNIOR 3			
Evergreen Allitu '53	14842	5.1	761
Alpine Rose V. Fanciful '53	14248	5.3	755
Ivy Oak Delta's Lady Dolores '52	12784	5.8	752
Plattco Jeanette '51	13697	5.4	747
Russellhurst Pauletta '54	12758	5.5	712
Plattco Pet '51	14231	4.9	698
Rosewood Crescent's Diadem '53	12098	5.7	692
Wernida Laddie's Priscilla '54	14675	4.7	689
Walen's Banker Edna '42	12269	5.5	678
Cameo Lilly Sweetheart '49	12930	5.2	677
9583 5.0 485			
SENIOR 2			
Alpine Rose V. Faith '54	14212	5.7	815
Western Glow Merry Maid '52	14910	5.3	790
Comedian's Lou of Lucky Acres '54	14259	5.1	740
Myersmead's Merrily '47	13015	5.5	719
Tarbell Queen Victorine '53	12519	5.6	712
Northern Secret's Astor '54	13031	5.4	708
Tarbell Farms Peerless Esther '40	12468	5.5	696
Vermilion Pride's Carolyn '52	13518	5.1	690
Washougal Cadet Elegance '54	13297	5.1	686
Fresno King's Levity Zita '53	11158	6.0	676
9159 5.0 458			
JUNIOR 2			
Johnson's Betty's Patsy '42	11709	6.1	719
Princess's Crystal '36	13048	5.4	709
Lynworth Flora '44	14213	4.8	690
Cla-ore Phil's Beatrice '51	11330	6.0	685
Jacqueeta '50	11811	5.7	681
Wadsworth Pride's Faith '52	13689	4.9	678
Tarbell Kel Winsome '53	12960	5.2	676
Rozelyn Marvel Lana '52	13119	5.1	671
Basquaerie Gay Greetings '48	13897	4.7	665
Skyline High Gaiety '54	12049	5.4	658
8799 4.9 439			
All Ages Ave. based on last 5 yrs. prod. 9832 4.9 490			

The above averages are as they appeared December 1, 1954

(The date after each cow's name denotes the year in which record became official.)

TEN LEADING COWS at VARIOUS AGES

365C - 3X Division

Based on Milk Production

MATURE	Lbs. B. F.	% B. F.	Lbs. Milk
Franchester Saint Charm 7 yrs. '51	1045	4.2	24578
Ideal's Peter's May Jewel 7 yrs. '51	1210	5.1	23364
Ideal's Mayona 7 yrs. '53	1024	4.4	23035
Flying Horse Royal Rose 5 yrs. '47	1154	5.1	22558
Willowmere Pearl 8 yrs. '49	1071	4.7	22546
Sunny Acres Surrogate's Susan 5 yrs. '53	1198	5.3	22476
Fritzlyn King's Jeanette 5 yrs. '52	1050	4.6	22436
Pleasant Hill Queen 7 yrs. '54	878	3.9	22321
Topsy of Thousand Springs 6 yrs. '30	931	4.2	22000
Ideal's Peter's May Jewel 9 yrs. '53	1206	5.4	21989
Average based on last 5 yrs. prod.			
SENIOR 4			
Ideal's L. D.'s Ella Mae '51	1137	4.7	23744
Sunny Valley's Favorite '42	963	4.3	22012
Franchester Saint Charm '49	912	4.2	21288
Ideal's Claremont's Netoria '54	1213	5.8	20792
Delwake Jenny '52	1053	5.1	20587
Frankland Giralda '39	869	4.2	20551
Franklin Lake's Cedar '52	830	4.0	20527
Caumsett Ocean Glory '47	985	4.8	20307
Trainer's Royal's Loraine '53	932	4.6	20164
Supreme's Janice '38	942	4.7	20012
Average based on last 5 yrs. prod.			
JUNIOR 4			
Ideal's Pharaoh's Betty May '54	1209	5.7	21063
Welcome In Royal Hollara '52	1014	4.9	20317
Donna Flower Girl '37	856	4.2	20195
Innisfree S. Joan '53	946	4.7	20073
D. B. Daisy '36	949	4.7	19805
Horse Shoe Conrad's Affinity '51	803	4.1	19609
Pebble Hill Coronet's Debutante '50	907	4.6	19464
Ideal's L. D.'s Lora '46	848	4.4	19206
Ideal's Beacon's Buttercup '51	870	4.5	19072
Wey Acres Grandee's Honey '50	759	4.0	18877
Average based on last 5 yrs. prod.			
SENIOR 3			
Ideal's Beacon's Josie Alfa '51	956	4.8	19740
Beaverbrook Morning Glory '42	902	4.5	19644
Lush Acres Boswell's Becky '53	834	4.2	19613
Sunny Valley's Favorite '41	899	4.6	19524
Coldspring's B. R. Iris '52	1019	5.2	19488
Fairlawn Actor's Indigo '49	946	4.8	19426
Ideal's L. D.'s Ella Mae '50	967	4.9	19399
Ideal's Beacon's Daughter '50	917	4.7	19162
Ideal's Pharaoh's Maybelline '53	1066	5.5	19116
Ideal's Standbest Lulu '53	1066	5.6	19028
Average based on last 5 yrs. prod.			
JUNIOR 3			
Lockshore Jarrett's Irene '53	860	4.4	19167
Fairlawn Actor's Helena '54	863	4.6	18625
Charlescote Progress '41	894	4.8	18557
Tarbell Farms Peerless Margo '42	1013	5.4	18501
Fanning Fields' Kamile '47	881	4.8	18245
New Hope Gardenius's Laughter '39	844	4.6	18181
Wey Acres Lilian's Lustre '47	914	5.0	17998
Horse Shoe F. Valintine '46	728	4.0	17883
Princess Mab of Sunny Lea '46	856	4.8	17734
Bertha Spring's Royal '40	669	3.8	17521
Average based on last 5 yrs. prod.			
SENIOR 2			
Ideal's Standbest Dot '52	901	5.0	17737
Llan Fair Footprint's Etta '50	810	4.6	17390
Donna Fleurette of Northshire '36	675	4.0	16836
Ideal's Beacon's Wilma '52	804	4.8	16645
Flying Horse Master's Belle '48	712	4.2	16616
Hominy Hill Rose '48	841	5.0	16521
Hominy Hill Paulette '48	810	4.9	16387
Coldspring's B. R. Bella '49	764	4.6	16382
Lockshore Sylvia '36	689	4.2	16230
Cliff Dell's Bonny Bess '53	753	4.6	16159
Average based on last 5 yrs. prod.			
JUNIOR 2			
Dunwalke Desirer '52	867	4.7	18194
Hominy Hill Betty '48	924	5.1	18094
Lockshore Golden Locks '35	707	3.9	18034
Ideal's Superior's Susanne '54	905	5.1	17742
Ideal's Dandy Boy's Babs '54	783	4.4	17713
Ideal's Jubilee's Wilma '50	860	4.9	17500
Ideal's May Royal's Petunia '53	937	5.3	17449
Great Elm Phil's Geneva '53	783	4.5	17060
Dunwalke R. Estelle '54	800	4.6	17056
Ideal's Superior's Odetta '54	906	5.3	16895
Average based on last 5 yrs. prod.			

Based on Fat Production

MATURE	Lbs. Milk	% B. F.	Lbs. B. F.
Ideal's Peter's May Jewel 7 yrs. '51	23364	5.1	1210
Ideal's Beacon's Nina 7 yrs. '54	20195	5.9	1210
Spot's Whittie 8 yrs. '51	21832	5.5	1206
Ideal's Peter's May Jewel 9 yrs. '53	21989	5.4	1206
Sunny Acres Surrogate's Susan 5 yrs. '53	22476	5.3	1198
Sunny Acres Surrogate's Susan 7 yrs. '54	21735	5.3	1170
Spot's Whittie 9 yrs. '52	20343	5.7	1163
Flying Horse Royal Rose 5 yrs. '47	22558	5.1	1154
Manor Glen Levity 5 yrs. '53	20638	5.5	1142
C. F.'s Mint Julip 6 yrs. '44	20881	5.2	1090
13772 4.8 672			
SENIOR 4			
Ideal's Claremont's Netoria '54	20792	5.8	1213
Ideal's L. D.'s Ella Mae '51	23744	4.7	1137
Alfalfa Farm Primrose '42	17564	6.2	1083
Ideal's Beacon's Nina '51	18564	5.7	1063
Alfalfa Farm Lute '40	17378	6.1	1058
Delwake Jenny '52	20587	5.1	1053
Cathedral Dorothy's Lass '38	18814	5.6	1043
Adohr Lubas' Calico '44	18222	5.6	1027
Alfalfa Farm Heloise '42	15951	6.3	1006
Caumsett Ocean Glory '47	20307	4.8	985
13057 4.9 647			
JUNIOR 4			
Ideal's Pharaoh's Betty May '54	21063	5.7	1209
Langwater Petite '49	16991	6.0	1027
Bournedale Princess Coronet '41	18859	5.4	1019
Welcome In Royal Hollara '52	20317	4.9	1014
McDonald Farms Pre Nanette '53	18292	5.4	1000
Beechford's Glow '40	17812	5.6	987
Ryckiaver D. Lucy '51	16772	5.8	977
Landhome Butterfat Alice '45	17726	5.5	965
Ideal's Beacon's Miriam '54	17638	5.4	965
Foremost Lida '40	17674	5.5	962
12594 4.9 626			
SENIOR 3			
Rycklaver Radiant Actress '53	18769	5.8	1102
Ideal's Pharaoh's Maybelline '53	19116	5.5	1066
Ideal's Standbest Lulu '53	19028	5.6	1066
Ideal's L. D.'s Cloe '52	18983	5.3	1019
Coldspring's B. R. Iris '52	19488	5.2	1019
Foremost Royal's Rose '48	17685	5.6	994
Ideal's L. D.'s Ella Mae '50	19399	4.9	967
Ideal's Standbest Golda '54	18309	5.2	963
Ideal's Beacon's Josie Alfa '51	19740	4.8	956
Welcome Lane's Mary '47	18379	5.1	954
12160 4.9 607			
JUNIOR 3			
Tarbell Farms Peerless Margo '42	18501	5.5	1013
Alfalfa Farm Flute '39	16206	5.9	962
Marigot of Starr Farm '44	15284	6.0	921
Ideal's L. D.'s Daisy '53	16634	5.5	919
King's Millie of Mercer '53	16368	5.6	918
Wey Acres Lilian's Lustre '47	17998	5.0	914
Riegeldale Majesty's Buttercup '43	15272	5.9	907
Charlescote Progress '41	18557	4.8	894
Welcome In Royal Hollara '51	17008	5.2	889
L. O. K.'s Etta of Mercer '54	17204	5.1	888
11534 5.0 578			
SENIOR 2			
Green Meadow Melba '36	15342	6.3	963
Ideal's Standbest Dot '52	17737	5.0	901
Franchester Perky Jane '51	15370	5.6	872
Bournedale Dandy Girl '40	14094	6.1	853
Hominy Hill Rose '48	16521	5.0	841
Ideal's Beacon's Lassie '53	15956	5.2	841
Douglaston King's Charlotte '38	15228	5.4	828
Shoal Falls Compliment's Reba '50	14387	5.7	828
Hominy Hill Veree '49	14848	5.5	823
Ideal's Wistar's Susie '51	14310	5.6	811
11057 4.9 552			
JUNIOR 2			
Hominy Hill Prince's Harp '54	16739	6.0	1017
Ideal's May Royal's Petunia '53	17449	5.3	937
Ideal's Superior's Queenie '54	16464	5.6	928
Ideal's L. D.'s Sally '53	16437	5.6	924
Hominy Hill Betty '48	18094	5.1	924
Flying Horse Master's Harp '44	15687	5.9	917
Ideal's Superior's Odetta '54	16895	5.3	906
Ideal's Superior's Susanne '54	17742	5.1	905
Ideal's Standbest Fantine '52	16488	5.4	894
Dunwalke Desirer '52	18194	4.7	867
10869 4.9 542			
All Ages Ave. based on last 5 yrs. prod. 12063 4.9 598			

The above averages are as they appeared December 1, 1954

(The date after each cow's name denotes the year in which record became official.)

TEN LEADING COWS at VARIOUS AGES

305C - 2X Division

Based on Milk Production

MATURE	Lbs. B. F.	% B. F.	Lbs. Milk
Fairlawn Actor's Indigo 8 yrs. '54	838	4.5	18494
Elm's Barbara Rose 6 yrs. '48	869	4.8	17844
Sunshine's Maxim Dell 7 yrs. '52	728	4.1	17719
Western Glow Butterfat Miss 12 yrs. '52	921	5.2	17585
Elm's Barbara Rose 7 yrs. '49	842	4.8	17549
Osborne Hill Etta 8 yrs. '54	801	4.6	17412
Fairlawn Actor's Indigo 7 yrs. '52	825	4.7	17362
Silverwood Diana 12 yrs. '31	717	4.1	17100
Western Glow Butterfat Miss 6 yrs. '47	796	4.8	16492
Cedarcroft Jessie 6 yrs. '51	829	5.1	16197
Average based on last 5 yrs. prod.			
SENIOR 4			
Lockshore Golden Locks '37	682	3.9	17096
Birchtree Rena's Valentine '54	798	5.1	15611
Riverview General's Marigold '54	809	5.3	15082
Cloverdale W. Songstress '54	642	4.2	15082
Nyala's Independent Spitfire '49	668	4.4	14899
Rex's Cola of Mt. Ararat '50	591	3.9	14888
Linwald Butterfat Arkansas '50	605	4.1	14769
Chuckanut Elegance '39	797	5.4	14710
Ideal's Beacon's Lucia '53	632	4.3	14422
Dunwalke Desirer '54	705	4.9	14235
Average based on last 5 yrs. prod.			
JUNIOR 4			
Sun-Blest Farms Pearlite '53	779	4.5	16992
Maggie's Snowdrop '35	788	4.6	16967
Dunwalke Governess's Daughter '47	734	4.6	15789
Maxvale's General's Corlee '50	842	5.4	15429
Birchfield Monoque '52	672	4.4	15054
Matapa Lou-Boy's Sandy '48	796	5.3	14784
Dorella Elect's Cleo '49	719	4.8	14742
Grassland Zenoria '30	608	4.1	14725
Mariondale Emmaline '40	729	5.0	14555
Meadow-Gold Rosabell '44	733	5.1	14372
Average based on last 5 yrs. prod.			
SENIOR 3			
Quanqual Buttercup '35	731	4.4	16314
Western Glow Noble May '43	734	4.8	15045
Biscoe Heartsease Betty '44	752	5.0	14965
Grassland Valstar '43	643	4.3	14685
Rock Creek Madwatch '42	749	5.2	14262
Chukluck Lady Lovely '49	661	4.7	13974
Matapa Consul's Senorita '53	776	5.5	13902
Nyala's Independent Spitfire '48	652	4.7	13834
Fancier's Della of Mt. Ararat '49	582	4.2	13725
Sheppard Farm's Nerine '51	645	4.7	13659
Average based on last 5 yrs. prod.			
JUNIOR 3			
Dunwalke Buttercup's Governess '42	660	4.3	15366
Rock Creek Parisian '43	759	5.0	15151
Modeel S. Rose '47	661	4.4	14913
Shoal Falls Golden Mary '54	674	4.6	14488
Maggie's Snowdrop '34	668	4.6	14431
Dunwalke Dessa '54	699	4.8	14374
Wheeler Farm's May '42	628	4.4	14073
Cla-ore Phil's Lisa '51	671	4.7	14030
Gladiola's Aneta '49	784	5.5	14014
Whispering Cedar Judy '50	605	4.3	13844
Average based on last 5 yrs. prod.			
SENIOR 2			
Quanqual Buttercup '34	633	4.3	14601
Senrab Lucky Irene '54	619	4.3	14180
Butterton Royalist's Lucy '53	670	4.9	13606
Carol of Silver Maples '31	591	4.4	13423
Farmhill R. Jeannine '40	580	4.3	13208
Western Glow Jean's Gloria '43	700	5.3	13115
Rougilla Baroness Juno '53	530	4.0	13022
Wernida Adonna '51	526	4.0	12871
Elmcrest Prophet's Pauline '51	660	5.1	12870
Western Glow Mayflower '36	650	5.0	12794
Average based on last 5 yrs. prod.			
JUNIOR 2			
Sunny View King's Remembrance '50	726	4.9	14802
Two Brooks Verbena '50	557	4.1	13369
Lad's Violet of Prestdale '47	590	4.4	13224
Rock Creek Donna '47	612	4.6	13053
B. H. H. Valor's Wanda '51	620	4.7	13005
Matapa Consul's Senorita '51	743	5.7	12957
Rock Creek June Rose '45	591	4.5	12915
Prairie Bloom Boots '41	609	4.7	12851
Matapa El Toro's Sharon '48	556	4.3	12674
Dunwalke Governess's Daughter '44	558	4.4	12632
Average based on last 5 yrs. prod.			

Based on Fat Production

MATURE	Lbs. Milk	% B. F.	Lbs. B. F.
Western Glow Butterfat Miss 12 yrs. '52	17585	5.2	921
Elm's Barbara Rose 6 yrs. '48	17844	4.8	869
Imp. Hilltop Butterfat's Clara 7 yrs. '32	15963	5.4	860
Gardenville Supreme's Chime 6 yrs. '53	15733	5.3	844
Elm's Barbara Rose 7 yrs. '49	17549	4.8	842
Fairlawn Actor's Indigo 8 yrs. '54	18494	4.5	838
Cedarcroft Jessie 6 yrs. '51	16197	5.1	829
Fairlawn Actor's Indigo 7 yrs. '52	17362	4.7	825
Yellow Creek King's Bea 5 yrs. '51	14075	5.7	812
Margo of Mt. Pleasant View 7 yrs. '48	15792	5.1	807
9282 4.8 449			
SENIOR 4			
Riverview General's Marigold '54	15082	5.3	809
Primrose Lea of Burger's Place '47	14059	5.7	802
Birchtree Rena's Valentine '54	15611	5.1	798
Chuckanut Elegance '39	14710	5.4	797
Fer-Manor Martha '52	12700	6.0	763
Malloy King's Kristina '53	13507	5.4	732
Hilltop Governor's May Rose '38	12472	5.9	730
Glen Echo Maxim Rosebud '54	13024	5.6	729
Greyholme's Choice Christine '34	13513	5.4	729
Sleepy Hollow Noble's Patty '51	13025	5.5	721
8899 4.8 436			
JUNIOR 4			
Maxvale's General's Corlee '50	15429	5.4	842
Matapa Lou-Boy's Sandy '48	14784	5.3	796
Maggie's Snowdrop '35	16967	4.7	788
Rock Creek Fanciful '42	14312	5.5	783
Sun-Blest Farms Pearlite '53	16992	4.5	779
Hi-Hopes Winner's Lustre '52	13460	5.6	761
Alfalfa Farm Flute '40	12499	6.1	756
Gardenville Supreme's Chime '50	13309	5.6	751
Dorella Royal's Synthia '51	12978	5.7	748
Cedarcroft Master's Alicia '53	13368	5.5	740
8586 4.9 424			
SENIOR 3			
Matapa Consul's Senorita '53	13902	5.5	776
Yellow Creek King's Bea '50	13403	5.6	755
Biscoe Heartsease Betty '44	14965	5.0	752
Johnson's Betty's Patsy '43	11604	6.5	751
Rock Creek Madwatch '42	14262	5.3	749
Western Glow Noble May '43	15045	4.9	734
Quanqual Buttercup '35	16314	4.5	731
Flying Horse Select Primrose '43	11479	6.2	712
Cla-ore Phil's Beatrice '52	12150	5.8	705
Dicta's Ideal Beauty '46	12636	5.4	682
8279 4.9 408			
JUNIOR 3			
Gladiola's Aneta '49	14014	5.5	784
Rock Creek Parisian '43	15151	5.0	759
Honey's Honora of C. D. '52	13245	5.6	747
Rock Creek Fanciful '41	13295	5.5	724
Convent's A. Fantasy '36	12795	5.6	721
Lady's Pet of Betts Homestead '42	13327	5.4	720
Maxvale's General's Corlee '49	12980	5.5	717
Hope's Reddy of Clallam County '35	13542	5.2	710
Fer-Manor Don's Caloma '54	12103	5.8	704
Dunwalke Dessa '54	14374	4.8	699
7982 4.9 396			
SENIOR 2			
Western Glow Jean's Gloria '43	13115	5.3	700
Cedarcroft Master's Jeanette '52	11656	5.9	690
Monterey Caroline '47	11538	5.9	685
Butterton Royalist's Lucy '53	13606	4.9	670
Elmcrest Prophet's Pauline '51	12870	5.1	660
Western Glow Mayflower '36	12794	5.1	650
Western Glow Merry Lee '52	11256	5.7	642
Cedarcroft Bonita '49	10551	6.0	638
Quanqual Buttercup '34	14601	4.3	633
Autocrat's Masher Maid '33	11427	5.5	625
7518 4.9 371			
JUNIOR 2			
Matapa Consul's Senorita '51	12957	5.7	743
Sunny View King's Remembrance '50	14802	4.9	726
Spencer's Landing Drucilla '48	10435	6.2	652
Skyline Crusader's Wanda '46	11741	5.5	646
Lady's Pet of Betts Homestead '41	12618	5.1	645
Matapa Honey's Adabelle '51	11743	5.4	636
Jaebardale Princess Sandra '50	11219	5.6	635
Western Glow Bea O'War '51	10181	6.1	628
Harmony Hollow Jacqueline '44	12104	5.2	625
Chuckanut Phyllis '38	12050	5.2	624
7308 4.9 359			
All Ages Ave. based on last 5 yrs. prod. 8119 4.9 398			

The above averages are as they appeared December 1, 1954

(The date after each cow's name denotes the year in which record became official.)

TEN LEADING COWS at VARIOUS AGES

305C - 3X Division

Based on Milk Production

MATURE	Lbs. B. F.	% B. F.	Lbs. Milk
Guernsey Good Will 6 yrs. '47	861	4.3	19634
Ivy Oak Belle's Jingle 10 yrs. '53	1030	5.3	19254
Ivy Oak Belle's Jingle 8 yrs. '51	1045	5.4	19239
Willowmere Pearl 7 yrs. '48	854	4.4	19219
Rycklaver Estelle 7 yrs. '52	864	4.5	19043
Brandywine Manor Verna 9 yrs. '49	796	4.2	18835
Matapa El Toro's Valerie 5 yrs. '47	870	4.7	18149
Ideal's Peter's Betty May 5 yrs. '49	747	4.1	17833
Goodleigh Royal Grenda 9 yrs. '50	753	4.2	17813
Foremost Quantity 7 yrs. '48	803	4.5	17776
Average based on last 5 yrs. prod.	11018	4.7	528
SENIOR 4			
Ideal's Supreme's Netoria '50	817	4.6	17571
Queen's Wilhelmina '47	765	4.3	17475
Tarbell Gallant Royalenda '53	809	4.9	16431
Flying Horse General's Holly '53	850	5.1	16392
Mulhocaway Butterfat Rosetta '50	807	4.9	16319
Ideal's L. D.'s Pearlette '49	762	4.7	16121
Ideal's Beacon's Daughter '51	758	4.7	15919
Bonnie Blue of Green Acres '47	804	5.0	15898
Saddle River Actor's Eve '50	782	5.0	15585
Wey Acres Grandee's Kara '49	698	4.5	15466
Average based on last 5 yrs. prod.	10465	4.8	510
JUNIOR 4			
Rycklaver Estelle '49	907	4.9	18213
Yellow Creek King's Marcelle '53	772	4.5	17049
Santa Ynez Valor's Beth '49	725	4.2	16999
Wey Acres Templar's Lil '50	757	4.5	16536
Uwharrie Foremost Affection '54	728	4.4	16352
Pleasant View Maxim Darlene '54	686	4.2	16035
Henslee Farm Renown's Beauty '51	713	4.5	15845
Woodacres Steadfast Vivian '48	756	4.7	15792
Ideal's Peter's Miriam '48	774	5.0	15253
Nora's Proson's Princess '47	687	4.5	15246
Average based on last 5 yrs. prod.	10053	4.8	492
SENIOR 3			
McDonald Farms Nestafette '52	788	4.9	15904
Flying Horse General's Holly '52	836	5.2	15874
Grayce Farms F. P. Shirley '54	799	5.0	15862
Old Acres R. Jeanette '53	751	4.7	15745
Walnut Crest Patriot's Peggy '47	667	4.4	15107
Burch D. Day Hilda '49	699	4.6	15101
Argilla Fair Patrica '49	610	4.0	15047
Biscoe Clarabelle Lenfestey '50	727	4.8	14943
Tarbell Radiant Lucia '49	696	4.7	14771
Convent's K. Timely '47	731	4.9	14720
Average based on last 5 yrs. prod.	9771	4.9	482
JUNIOR 3			
Wey Acres Templar's Lil '49	791	4.8	16405
Shining Star Storrs '51	757	4.8	15601
Maegeo Dynamo's Ona '53	641	4.2	15113
Goodleigh Consort Sunola '48	662	4.4	14774
Ideal's Noranda's Betty '47	657	4.4	14759
Sunny Acres Surrogate's Susan '51	747	5.0	14690
Mulhocaway Queen Rubia '54	737	5.0	14637
Haven Hill Melba's S. Hester '53	673	4.6	14558
Pleasant View Maxim Darlene '53	610	4.2	14305
Ideal's Peter's Miriam '47	706	4.9	14231
Average based on last 5 yrs. prod.	9441	4.9	464
SENIOR 2			
Hominy Hill Princess Rose '48	729	4.4	16485
Nyala's Independent Spitfire '47	695	4.3	15853
Ben Tulloch Royal Blossom '51	717	4.5	15685
Caumsett Ocean Virginia '48	658	4.5	14498
Celebrity of Penn Villa '51	632	4.4	14093
Lerson Lawn King's Consort '54	612	4.4	13735
Stonybrook Hollistar's Wonder '49	562	4.0	13734
Burch's Butterfat Ellen '50	688	5.0	13528
St. Albans A Grand A V Roxie '52	659	4.8	13506
Pleasant View Ace's Evelyn '52	630	4.7	13377
Average based on last 5 yrs. prod.	8787	4.8	429
JUNIOR 2			
Lockshore Sunflame's Tamie Lee '54	753	4.3	17416
Maple Lane Princess Theresa '51	673	4.5	14665
Wey Acres Templar's Lil '48	665	4.5	14654
Green Acres Flicka '46	675	4.7	14316
Cliff Dell's Bonny Bess '52	672	4.7	14269
Dusty's Josy of Monterey '51	642	4.7	13594
Sterling Victory '52	725	5.3	13566
Master's Dilley '51	653	4.9	13315
Lincoln Princess '48	554	4.1	13263
Coker Maxim's Ada '51	675	5.1	13151
Average based on last 5 yrs. prod.	8709	4.8	425
All Ages Ave. based on last 5 yrs. prod.	9694	4.8	472

Based on Fat Production

MATURE	Lbs. Milk	% B. F.	Lbs. B. F.
Ivy Oak Belle's Jingle 8 yrs. '51	19239	5.4	1045
Ivy Oak Belle's Jingle 10 yrs. '53	19254	5.3	1030
Hill Girt Chevalier's Violet 6 yrs. '51	17597	5.7	1013
Clarheart's Dainty 8 yrs. '51	16936	5.4	929
Sister Sue of Green Acres 5 yrs. '48	16077	5.6	900
Matapa El Toro's Valerie 5 yrs. '47	18149	4.7	870
Fancier's Wonder of Homestead 7 yrs. '54	16322	5.3	867
Rycklaver Estelle 7 yrs. '52	19043	4.5	864
Ideal's Jewel's Loetta 7 yrs. '49	17429	4.9	862
Guernsey Good Will 6 yrs. '47	19634	4.3	861
11018	4.7	528	
SENIOR 4			
Flying Horse General's Holly '53	16392	5.1	850
Foremost Royal's Rose '49	15265	5.5	839
Gardenville King's Ellen '50	15436	5.3	819
Ideal's Supreme's Netoria '50	17571	4.6	817
Tarbell Gallant Royalenda '53	16431	4.9	809
Mulhocaway Butterfat Rosetta '50	16319	4.9	807
Bonnie Blue of Green Acres '47	15898	5.0	804
Brown's Caroline '54	15176	5.2	794
Convent's Berry '50	14442	5.4	790
Hagan Farms Merry Song '54	14998	5.2	785
10465	4.8	510	
JUNIOR 4			
Rycklaver Estelle '49	18213	4.9	907
Adohr Clipper's Jannette '52	13264	6.0	804
Ideal's Peter's Miriam '48	15253	5.0	774
Yellow Creek King's Marcelle '53	17049	4.5	772
Cowham Farm's Emolea '50	14615	5.2	769
Wey Acres Templar's Lil '50	16536	4.5	757
Woodacres Steadfast Vivian '48	15792	4.7	756
Dononia of Monterey '49	14098	5.3	749
Yellow Creek Supreme's Jewel '50	14635	5.1	748
Don's Fairy '51	13867	5.3	740
10053	4.8	492	
SENIOR 3			
Flying Horse General's Holly '52	15874	5.2	836
Red Cross Noble Polly '53	13441	6.0	817
Grayce Farms F. P. Shirley '54	15862	5.0	799
McDonald Farms Nestafette '52	15904	4.9	788
Tarbell Peerless Lenda '48	13537	5.6	762
Meadowlane Dolores Ann '54	14687	5.1	751
Old Acres R. Jeanette '53	15745	4.7	751
Nyala Madonna's Buttercup '51	13878	5.3	746
Hominy Hill Violin '54	13121	5.6	746
Coronation Majestic's Portia '51	13961	5.3	742
9771	4.9	482	
JUNIOR 3			
Wey Acres Templar's Lil '49	16405	4.8	791
Shining Star Storrs '51	15601	4.8	757
Convent's P. Meadow '47	13967	5.3	753
Sunny Acres Surrogate's Susan '51	14690	5.0	747
Mulhocaway Queen Rubia '54	14637	5.0	737
Cowham Farm's Emolea '49	14076	5.2	735
Ideal's Peter's Miriam '47	14231	4.9	706
Dorella Elect's Cleo '48	13889	4.9	691
Haddon's Ram May '52	12982	5.2	680
Maegeo Dynamo's Jenny '54	13533	4.9	674
9441	4.9	464	
SENIOR 2			
Hominy Hill Princess Rose '48	16485	4.4	729
Ben Tulloch Royal Blossom '51	15685	4.5	717
Nyala's Independent Spitfire '47	15853	4.3	695
Burch's Butterfat Ellen '50	13528	5.0	688
St. Albans A Grand A V Roxie '52	13506	4.8	659
Caumsett Ocean Virginia '48	14498	4.5	658
Meadowlane Martha Jane '53	12520	5.2	656
Ideal's Wistar's S. Susie '51	12196	5.3	652
Tarzan's Molly Girl '50	12317	5.2	650
Forges F. H. Springtime '47	12853	4.9	633
8787	4.8	429	
JUNIOR 2			
Lockshore Sunflame's Tamie Lee '54	17416	4.3	753
Sterling Victory '52	13566	5.3	725
Coker Maxim's Ada '51	13151	5.1	675
Green Acres' Flicka '46	14316	4.7	675
Maple Lane Princess Theresa '51	14665	4.5	673
Gwendale Vallie Patience '52	10949	6.1	672
Cliff Dell's Bonny Bess '52	14269	4.7	672
Wey Acres Templar's Lil '48	14654	4.5	665
Hominy Hill Violin '52	12230	5.4	664
Master's Dilley '51	13315	4.9	653
8709	4.8	425	
All Ages Ave. based on last 5 yrs. prod. 9694	4.8	472	

The above averages are as they appeared December 1, 1954

(The date after each cow's name denotes the year in which record became official.)

TEN LEADING COWS at VARIOUS AGES

Herd Improvement Registry - 365-2X Division

Based on Milk Production

	Lbs. B. F.	% B. F.	Lbs. Milk
MATURE			
Maplewood Admiral's Marilyn 9 yrs. '53	751	3.9	19454
Lady of Rineland Manor 6 yrs. '53	931	4.8	19226
Moreau Farms Sunshine 7 yrs. '51	841	4.3	19208
Woodhaven Julia 6 yrs. '48	880	4.6	18956
Mary of Smilin' Acres 9 yrs. '52	803	4.2	18801
Red Rose Queen Mab 5 yrs. '41	1026	5.4	18767
Glensmere's Lily 14 yrs. '52	788	4.2	18759
La Whitecap's Agnes 5 yrs. '49	948	5.0	18746
Glendale's Patricia Mae 6 yrs. '51	804	4.3	18685
Conqueror's Fairgirl of Kate 6 yrs. '48	840	4.5	18452
SENIOR 4			
Furlough's Judy '52	804	4.4	17954
Bess of Strahm's Farm '52	864	4.9	17376
Star Valley Colorado '53	714	4.2	16721
Langhurst Lady Ellen '54	718	4.4	16459
Barnes Chief's Sally '51	845	5.1	16412
Moreau Farms Sunshine '49	701	4.3	16316
Willow Brook Monarch's Envy '50	800	4.9	16039
Nannie of Sportsman's Hall '50	719	4.5	15939
Zenda Topsy's Eileen '49	704	4.4	15840
Rosie of M'Land '51	842	5.3	15824
JUNIOR 4			
Belle of Fern Lane '52	824	4.5	17955
Roamer's Diana '54	696	3.9	17582
Langmeadow Minnie '53	885	5.0	17426
Delight of Dellahome '49	806	4.8	16692
Feura Noble Queen '50	820	5.0	16326
Levelland Farm's Melba '50	754	4.6	16093
Milly of Pomona '41	707	4.4	16033
Locust Grove Marlene C '54	769	4.8	15900
Gardenville Golden Bell '48	709	4.5	15756
Whispering Cedar Rose '52	837	5.3	15529
SENIOR 3			
Furlough's Judy '51	799	4.5	17502
Langhurst Lady Ellen '53	743	4.3	17004
Twin Meadows Beaulah '51	786	4.7	16654
Umphrey's Butter Cup '52	897	5.4	16391
Wells Hill June '51	804	4.9	16352
Valleyside Bell's Chella '49	744	4.6	15957
Belle Vernon Queen Anne '42	664	4.1	15865
Twin Birch Pal's Clarice '51	782	5.1	15269
Langmeadow Analine '53	658	4.3	15058
Argilla Sue '53	797	5.3	14944
JUNIOR 3			
Kellogg Maxim Elsie Rose '49	714	4.4	16134
Langmeadow Minnie '51	829	5.2	15807
Langmeadow Madalia '53	770	4.9	15440
Holly of Smilin' Acres '53	786	5.2	15122
Fir Ridge Bonni Sweetness '49	761	5.0	14980
Amber Glow of Marshland '50	671	4.5	14874
Royal Acres Myra '53	751	5.1	14708
Circle Drive's L. P. Faith '53	758	5.1	14703
Wood Ford Dottie Governess '51	773	5.2	14631
Sally Ann of Royalton '42	606	4.1	14582
SENIOR 2			
Auer Master's Rosebloom '50	805	4.6	17303
Mt. Fair Mistress Nobella '51	687	4.3	15658
Meadow Brook Mary Elizabeth '47	757	4.9	15261
Wadsworth Pride's Hildegarde '54	560	3.7	15037
Langhurst Lady Ellen '52	646	4.3	15007
Gwyn Careg King's Elfrida '50	674	4.5	14758
Delphi Dell Emma '49	548	3.7	14461
La Har Va Sue '54	668	4.7	14216
Grassland Ledelia '44	594	4.1	14210
Maurana Herod's Alicia '53	612	4.3	14073
JUNIOR 2			
Levelland Farm's Valencia '50	744	4.2	17629
Alexander's Fred's Delight '50	814	5.1	15714
Suneslope's Charming Elsa '54	671	4.6	14520
Langhurst Dairymaid '49	594	4.1	14364
Eikco Tillie '46	861	6.0	14288
Wells Hill Sally '51	709	4.9	14271
Brookwood Ivan's Rosabelle '48	631	4.4	14237
Twin Meadows Beaulah '49	673	4.7	14209
Levelland Farm's Dauntless '51	631	4.5	13936
Redland Jeanie '49	616	4.4	13901

Based on Fat Production

	Lbs. Milk	% B. F.	Lbs. B. F.
MATURE			
Red Rose Queen Mab 5 yrs. '41	18767	5.4	1026
Golden Presto's Melody 7 yrs. '52	15616	6.1	962
La Whitecap's Agnes 5 yrs. '49	18746	5.0	948
Red Rose Queen Mab 6 yrs. '42	16923	5.6	948
Springdale Faithful 10 yrs. '51	16616	5.6	944
Lady of Rineland Manor 6 yrs. '53	19226	4.8	931
Eyeone of Hickory Hollow 11 yrs. '51	17659	5.2	931
Jacob's Loretta Lee 8 yrs. '47	17116	5.3	918
Jacob's Sally 6 yrs. '48	16124	5.5	891
Cannie of Tersana Farm 2d 6 yrs. '46	15798	5.6	885
SENIOR 4			
Boehle's Prince's Fanny '52	15765	5.8	919
Bess of Strahm's Farm '52	17376	4.9	864
King's Royal Irene '51	15269	5.6	857
Meadow Lane Katie '52	15669	5.4	854
Barnes Chief's Sally '51	16412	5.1	845
Hamby Farms Bom Augusta '51	14281	5.9	844
Rosie of M'Land '51	15824	5.3	842
Fir Ridge Bonni Sweetness '50	15250	5.4	834
Lustrous Cora '51	15040	5.5	832
Boehle's Queen's Patience '52	13364	6.0	806
JUNIOR 4			
Langmeadow Minnie '53	17426	5.0	885
Whispering Cedar Rose '52	15529	5.3	837
Molly's Ann of Stever Farms '52	13917	6.0	837
Langmeadow Magnet '52	14237	5.8	829
Belle of Fern Lane '52	17955	4.5	824
Eckman's Francine '51	13694	6.0	822
Feura Noble Queen '50	16326	5.0	820
Secret's Caress '50	14405	5.6	820
Auer Model's Kitten '49	14453	5.6	812
Circle Drive's L. P. Faith '54	15088	5.3	811
SENIOR 3			
Umphrey's Butter Cup '52	16391	5.4	897
Prince's Actress' Ann '50	14618	5.8	850
Wells Hill June '51	16352	4.9	804
Califia King's Delia '51	13870	5.7	803
Furlough's Judy '51	17502	4.5	799
Argilla Sue '53	14944	5.3	797
Twin Meadows Beaulah '51	16654	4.7	786
Twin Birch Pal's Clarice '51	15269	5.1	782
Lowland Lillie '51	11843	6.5	775
Rose Valley Lucky Brownie '54	13667	5.6	771
JUNIOR 3			
Langmeadow Coita '53	13514	6.1	837
Seco G. I. Ida '54	11922	6.9	829
Langmeadow Minnie '51	15807	5.2	829
Holly of Smilin' Acres '53	15122	5.2	786
Wood Ford Dottie Governess '51	14631	5.2	773
Langmeadow Madalia '53	15440	4.9	770
Beau Janoca '51	14122	5.4	765
Eikco Pearl '47	13678	5.5	763
Fir Ridge Bonni Sweetness '49	14980	5.0	761
Circle Drive's L. P. Faith '53	14703	5.1	758
SENIOR 2			
Auer Master's Rosebloom '50	17303	4.6	805
Meadow Brook Mary Elizabeth '47	15261	4.9	757
Sunny Lea Dairymaid '50	11359	6.1	700
Twin Birch Pal's Clarice '50	13385	5.1	691
Greeniee Farms Butterfly '47	13802	5.0	690
Twinkle Star Ranch Dora '53	13159	5.2	689
Mt. Fair Mistress Nobella '51	15658	4.3	687
Woodfield's Fanciful '43	12852	5.2	676
Dorella Guardsman's Damsel '51	13283	5.0	675
Gwyn Careg King's Elfrida '50	14758	4.5	674
JUNIOR 2			
Eikco Tillie '46	14288	6.0	861
Alexander's Fred's Delight '50	15714	5.1	814
Levelland Farm's Valencia '50	17629	4.2	744
Langmeadow Connie '53	13115	5.6	742
Kerndale M M Beauty '52	13618	5.3	732
Whispering Cedar Holly Rose '53	13320	5.4	726
Eikco Toiler '47	13198	5.4	719
Broadmoor Chero Ruth '52	11284	6.3	718
Cedarcroft Florie '46	12115	5.8	712
Wells Hill Sally '51	14271	4.9	709

The above are as they appeared December 1, 1954

(The date after each cow's name denotes the year in which record became official.)

TEN LEADING COWS at VARIOUS AGES

Herd Improvement Registry - 365-3X Division

Based on Milk Production

	Lbs. B. F.	% B. F.	Lbs. Milk
MATURE			
Fairacres Elaine Prince 7 yrs. '46	789	3.6	21756
Frankland Giralda 6 yrs. '43	807	3.8	20951
Flume Farm Lady Smith 6 yrs. '52	1064	5.1	20581
Modeel's Princess Rose 2d 9 yrs. '54	1066	5.2	20238
Viola of Dellahome 6 yrs. '50	843	4.2	20012
Marietta of Green Acres 8 yrs. '50	985	4.9	19975
Anne's Lady of Fairhaven 10 yrs. '37	972	4.9	19554
Glenburnie Brier Rose 5 yrs. '46	921	4.7	19453
Nodrog Ramona 14 yrs. '54	870	4.4	19408
Warrior's Dolly W 6 yrs. '52	805	4.2	18882
SENIOR 4			
Kilmac Maggie '46	885	4.9	17982
Sunny Lea Carol '51	818	4.6	17474
Mendale Polly's Elma '54	949	5.5	17402
Coldspring's Noble's Faith '53	743	4.3	17205
Paulette of Meadow Lane '48	883	5.2	16954
Sagamore Holly '50	790	4.6	16926
Kilmac Royal's Leda '43	929	5.5	16664
Flora of Wycomia '48	847	5.1	16474
Wey Acres Lillian's Eva '49	603	3.7	15994
Willow Brook's Janetta '42	716	4.4	15992
JUNIOR 4			
Homeward Gretchen '49	1009	5.7	17672
Campus Maybelle '42	807	4.7	16965
Patsy Jane of Meadow Lane '49	847	5.1	16359
Fairacres Claire Trevor '47	742	4.6	16102
Kilmac Heroine '46	752	4.7	15934
Sheldegren Andrea '51	649	4.1	15660
Kilmac Monarch's Jessa '42	803	5.1	15608
Fairacres Lana Turner '47	728	4.6	15525
Belle de Fleur '40	803	5.2	15446
Sagamore Daisy June '48	683	4.4	15361
SENIOR 3			
St. Albans Actor's C. Hale Spot '47	806	4.6	17207
Sheldegren Evadne '50	719	4.4	16166
Valley Hill's Primrose '36	795	4.9	16018
Fannie of Moorland Farm's Gem '36	765	4.8	15759
Sagamore Holly '49	702	4.4	15725
Beatrice of Lincoln Farm '38	631	4.1	15249
Fenn Hill Rosemary '51	689	4.5	15080
Julia Scott of Fairview Farm '38	642	4.2	14989
Mainstone Countess Susan '51	641	4.3	14726
Janet of Overlook Acres '38	740	5.0	14702
JUNIOR 3			
Kilmac Royal's Leda '41	904	5.6	15924
Golden Bull Farms Buela '52	773	5.0	15323
Valleyside Marietta Coreen '50	654	4.3	15143
Coldspring's Noble's Faith '52	687	4.5	15127
Rex's Blanch of Cowham Farm '45	731	4.8	15027
Anita of Cowham Farm '41	699	4.7	14863
Maywood Harriet '40	671	4.5	14705
Helen a Gordon '40	740	5.0	14674
Allerton Farms Humorous '50	687	4.6	14644
Franchester Cleo '37	610	4.1	14632
SENIOR 2			
Rycklaver Estelle '48	750	4.8	15480
Sheldegren Emily '50	731	4.7	15468
Sheldegren Andrea '49	635	4.1	15169
Eth-Mead King's Patience '41	757	5.1	14730
Broadwater Anita '34	804	5.5	14630
Fairacres Fourth of July '47	700	4.8	14472
Sheldegren Corilisa '51	769	5.3	14363
Forget-me-not of Black River '37	618	4.3	14281
Sheldegren H. Gloria '51	670	4.7	14187
Cowham Farm Emory's Lela '47	715	5.0	14082
JUNIOR 2			
Sheldegren Verdine '54	729	4.4	16485
Sunnymede Hornet's Larkspur '54	712	4.6	15409
Halfred Farms Hilda '36	669	4.3	15353
Golden Harvest Miss Holly '51	682	4.6	14740
Hood Farms Marietta Strongheart '51	701	4.7	14698
Circle Drive's L. P. Faith '51	764	5.2	14605
Sheldegren Ebba '51	644	4.4	14348
Sheldegren Corona '52	604	4.2	14342
Sheldegren Ettora '53	635	4.5	13982
Patsy Jean of Meadow Lane '47	687	4.9	13958

Based on Fat Production

	Lbs. Milk	% B. F.	Lbs. B. F.
MATURE			
Modeel's Princess Rose 2d 9 yrs. '54	20238	5.2	1066
Flume Farm Lady Smith 6 yrs. '52	20581	5.1	1064
Sheldegren Norma 6 yrs. '54	18422	5.6	1035
Kilmac Royal's Leda 7 yrs. '45	18598	5.4	1014
Idylbrook Mistress Squaw 7 yrs. '52	18257	5.5	1007
Marietta of Green Acres 8 yrs. '50	19975	4.9	985
Anne's Lady of Fairhaven 10 yrs. '37	19554	4.9	972
Sheldegren Clare 5 yrs. '51	16769	5.7	957
King's Arbutus of Wildwood 6 yrs. '43	15682	6.0	947
Sunny Valley Verona 7 yrs. '52	18039	5.2	942
SENIOR 4			
Mendale Polly's Elma '54	17402	5.5	949
Kilmac Royal's Leda '43	16664	5.5	929
Kilmac Maggie '46	17982	4.9	885
Paulette of Meadow Lane '48	16954	5.2	883
Golden Bull Farms Beauty '51	15913	5.3	852
Flora of Wycomia '48	16474	5.1	847
Sunny Lea Carol '51	17474	4.6	818
Clara Bell of Lone Pine '39	14797	5.4	809
Sagamore Holly '50	16926	4.6	790
Sunny Valley's Marilyn 2d '52	15011	5.2	782
JUNIOR 4			
Homeward Gretchen '49	17672	5.7	1009
Patsy Jane of Meadow Lane '49	16359	5.1	847
Campus Maybelle '42	16965	4.7	807
Kilmac Monarch's Jessa '42	15608	5.1	803
Belle de Fleur '40	15446	5.2	803
Maywood Nora Galli '40	13592	5.8	794
Flossie of Maple Knoll '38	14777	5.2	781
May of Allora Farms '35	15039	5.1	776
Midview's Topsy '40	14146	5.3	763
Kilmac Heroine '46	15934	4.7	752
SENIOR 3			
St. Albans Actor's C. Hale Spot '47	17207	4.6	806
Valley Hill's Primrose '36	16018	4.9	795
Sunset Golden Lenorill '35	13073	5.9	772
Fannie of Moorland Farm's Gem '36	15759	4.8	765
Green Meads Lady Penelope '42	14556	5.1	750
Sheldegren Estella '52	12929	5.7	748
Foremost Masterpiece's Dora '40	14518	5.1	745
Daisyan of Tamarack Ridge '42	14574	5.1	742
Janet of Overlook Acres '38	14702	5.0	740
Sheldegren Evadne '50	16166	4.4	719
JUNIOR 3			
Kilmac Royal's Leda '41	15924	5.6	904
Sheldegren Tilda '51	13722	5.9	812
Clover Glen Tribute's Rose '50	14410	5.6	807
Langvalley Sunray '50	14551	5.3	775
Golden Bull Farms Buela '52	15323	5.0	773
Circle Drive's A. C. Fashion '43	14544	5.1	750
Dot's Felice '40	14402	5.1	744
Clover Glen Tribute's Amy '50	13825	5.3	744
Helen a Gordon '40	14674	5.0	740
Rex's Blanch of Cowham Farm '45	15027	4.8	731
SENIOR 2			
Broadwater Anita '34	14630	5.5	804
Sheldegren Norma '50	14030	5.5	771
Sheldegren Corilisa '51	14363	5.3	769
Eth-Mead King's Patience '41	14730	5.1	757
Rycklaver Estelle '48	15480	4.8	750
Sheldegren Emily '50	15468	4.7	731
Fenn Hill Joan '51	13582	5.3	730
Alfacrest's A. C. Harriet '49	12331	5.9	728
Eth-Mead F. Blossom Queen '41	11999	6.0	723
Cowham Farm Emory's Lela '47	14082	5.0	715
JUNIOR 2			
Circle Drive's L. P. Faith '51	14605	5.2	764
Kilmac Draftsman's Eve '46	13670	5.3	733
Sheldegren Verdine '54	16485	4.4	729
Sunnymede Hornet's Larkspur '54	15409	4.6	712
Hood Farms Marietta Strongheart '51	14698	4.7	701
Dunwalke Echo '54	13716	5.1	700
Golden Bull Farms Buela '51	12727	5.4	689
Patsy Jean of Meadow Lane '47	13958	4.9	687
Circle Drive's A. C. Fashion '42	13922	4.9	685
Sheldegren Topaz '54	13550	5.0	684

The above are as they appeared December 1, 1954

(The date after each cow's name denotes the year in which record became official.)

TEN LEADING COWS at VARIOUS AGES

Herd Improvement Registry - 365C-2X Division

Based on Milk Production

MATURE	Lbs. B. F.	% B. F.	Lbs. Milk
Twin Meadows Beaulah 5 yrs. '52	783	4.6	16993
Lady of Rineland Manor 5 yrs. '52	770	4.5	16779
Cathedral Hope Rilma 10 yrs. '53	833	4.9	16681
Spot's Rose of Alamosa 7 yrs. '54	723	4.5	15892
Dora Silver of Cedar Brook 10 yrs. '54	757	4.7	15865
Twinwing Noble Nerissa 11 yrs. '53	613	3.8	15834
Langmeadow Lana 8 yrs. '54	698	4.4	15816
Maple View June Lady 5 yrs. '53	769	4.8	15763
Marsh Farms K. Lulla 6 yrs. '54	735	4.7	15383
Naughty Joan 10 yrs. '54	685	4.4	15348
Average based on prod. to date			
SENIOR 4			
Opekasit Quixote's Ontario '53	703	4.3	16013
Penstate Caesar's Grace '52	766	4.9	15577
Lone Maple Butterfat Noralie '54	824	5.5	14942
Longbarn C. Princess '54	678	4.5	14760
Ava of Hopedale '54	575	3.9	14592
Buster's Royal Nancy '54	694	4.8	14182
Wells Hill June '53	617	4.4	13868
Hansenarea Tonia '54	677	4.9	13786
Dixlyn Admiral's Trudy '53	595	4.3	13676
Wilgorlan Farm's Myrtle '53	565	4.2	13326
Average based on prod. to date			
JUNIOR 4			
Broad Hill Josephine '54	836	4.7	17567
Holly of Smilin' Acres '54	968	5.6	17166
Matapa Consul's Dahlia '54	773	5.0	15439
Kenholme's Noble Imprint '54	705	4.6	15173
Prestdale Monarch's Iris '53	674	4.4	15152
Happyholme Joaquin Maud '53	636	4.4	14218
Suneslope's Charming Elegance '53	666	4.7	14154
Dorella Guardsman's Eva '54	688	4.9	13998
Quarry Valley's Son's Sue '54	715	5.2	13627
Polytechnic Jepson Selma '54	703	5.2	13495
Average based on prod. to date			
SENIOR 3			
Matapa Honey's Adabelle '54	798	5.2	15247
Langmeadow Moonbeam '54	750	5.1	14708
Osage Quartermaster's Quiver '54	607	4.1	14513
Fawn Isle F's Country Flower '53	731	5.0	14465
Gwendale Vallie Patience '53	784	5.6	13860
Myerlea RW. Maxine '53	721	5.3	13507
Cromwell Orchard Emmagene '54	529	4.0	13121
Lansdowne Beauty '54	560	4.2	13072
Maurana Kavalier's Rose '53	642	5.0	12805
Hullside Supreme Marie '53	611	4.7	12779
Average based on prod. to date			
JUNIOR 3			
Broad Hill Josephine '52	721	4.9	14522
Highfield Prince's Emmaline '53	603	4.2	14157
Cla-ore Knight's Lassie '53	697	5.1	13417
Langmeadow Macherie '54	675	5.1	13232
Dairylou Dixieland Brilliant '54	637	4.8	13214
Thomas Farm N. Floss '54	541	4.1	13056
Avalon Brilliant Florabelle '54	535	4.1	12952
Delores of Wood River '54	558	4.3	12888
Pond Acre Farm Caenita Ann '54	687	5.3	12833
Wood Acres Twilight '54	508	3.9	12792
Average based on prod. to date			
SENIOR 2			
Roamer's Diana '52	598	4.2	13941
Edgewood Farm's Dolly Girl '53	553	4.0	13632
Far Fields Missie '54	592	4.6	12866
Poblanos Hardwick Utopia '54	582	4.5	12847
Myerlea R. W. Minuet '53	638	5.0	12771
Brenda-Myr's Hulda '54	557	4.4	12607
Goldenfield Maxine '53	654	5.2	12562
Myerlea RW. Maxine '52	624	5.0	12283
Kimberton Apollo's Delight '53	608	4.9	12241
Joycie's Ruth of Edorah '54	546	4.5	12034
Average based on prod. to date			
JUNIOR 2			
Suneslope's Charming Elite '54	759	4.6	16265
Long Rock Millie '53	675	4.8	13844
Valley Oaks Chic Irene '54	635	4.6	13645
Polytechnic Regal Besse '54	593	4.7	12505
Guernsmoore Farm Solita '54	574	4.6	12403
Coulee Country Phil's Fan '54	562	4.5	12344
Suneslope's Charming Bloom '54	660	5.4	12169
Cindy's Candy '54	657	5.4	12165
Cla-ore Knight's Beta '54	607	5.0	12147
Crescent's N. Bernice '54	582	4.8	12114
Average based on prod. to date			

Based on Fat Production

MATURE	Lbs. Milk	% B. F.	Lbs. B. F.
Cathedral Hope Rilma 10 yrs. '53	16681	4.9	833
Primrose of Clallam County 6 yrs. '54	14891	5.3	794
Twin Meadows Beaulah 5 yrs. '52	16993	4.6	783
Pre-Eminent Chloe 5 yrs. '53	15189	5.1	776
Oakwood H. Delphinium 5 yrs. '54	13736	5.6	775
Bess of Vessels Farm 11 yrs. '54	14672	5.2	772
Lady of Rineland Manor 5 yrs. '52	16779	4.5	770
Maple View June Lady 5 yrs. '53	15763	4.8	769
Dora Silver of Cedar Brook 10 yrs. '54	15865	4.7	757
Sky Q. T. '53	13158	5.7	751
9633	4.8	464	
SENIOR 4			
Lone Maple Butterfat Noralie '54	14942	5.5	824
Penstate Caesar's Grace '52	15577	4.9	766
Opekasit Quixote's Ontario '53	16013	4.3	703
Buster's Royal Nancy '54	14182	4.8	694
Fenn Hill Joan '53	13095	5.2	688
Summitstead's Glenda '53	12505	5.4	681
Longbarn C. Princess '54	14760	4.5	678
Hansenarea Tonia '54	13786	4.9	677
Meadow Lane Janice '53	13154	5.0	664
Butterfield's Cleta '53	10667	6.2	662
9441	4.9	468	
JUNIOR 4			
Holly of Smilin' Acres '54	17166	5.6	968
Broad Hill Josephine '54	17567	4.7	836
Matapa Consul's Dahlia '54	15439	5.0	773
Quarry Valley's Son's Sue '54	13627	5.2	715
Suneslope's Charming Eva '53	11747	6.0	711
Princess of Burger's Place '53	12920	5.5	710
Kenholme's Noble Imprint '54	15173	4.6	705
Polytechnic Jepson Selma '54	13495	5.2	703
Green Fields General's Angela '54	12887	5.4	697
Twin Birch Pal's Duo '54	12376	5.6	697
9259	4.9	457	
SENIOR 3			
Matapa Honey's Adabelle '54	15247	5.2	798
Gwendale Vallie Patience '53	13860	5.6	784
Langmeadow Moonbeam '54	14708	5.1	750
Fawn Isle F's Country Flower '53	14465	5.0	731
Myerlea RW. Maxine '53	13507	5.3	721
Mineral Point Beauty Esmeralda '54	12489	5.6	700
Torrey Farm Peerless '54	11955	5.8	695
Gerar Zingarior '53	10556	6.2	658
Argilla Dolly '54	11435	5.7	653
Glastenbury Peerless Lee '54	11648	5.5	648
8780	4.9	437	
JUNIOR 3			
Broad Hill Josephine '52	14522	4.9	721
Argilla Bright Star '52	11760	6.0	712
Matapa Honey's Sheila '53	12121	6.8	708
Cla-ore Knight's Lassie '53	13417	5.1	697
Pond Acre Farm Caenita Ann '54	12833	5.3	687
Langmeadow Macherie '54	13232	5.1	675
Oaklands Sapphire '54	11857	5.6	664
Twin Birch Resolute's Clarissa '53	12102	5.4	660
Langmeadow Melissa '54	11489	5.7	655
Normac Stately Doloris '53	10399	6.2	653
8668	4.9	432	
SENIOR 2			
Cresent H-A-Chum '54	11856	5.8	696
Graysmarsh Pearl '53	11557	5.7	663
Goldenfield Maxine '53	12562	5.2	654
Gilderdale Queen Lassie '53	11240	5.7	641
Myerlea R. W. Minuet '53	12771	5.0	638
Myerlea RW. Maxine '52	12283	5.0	624
Gwendale Vallie Pixie '53	9617	6.4	618
Knight's King's Emma '53	11943	5.1	616
Kimberton Apollo's Delight '53	12241	4.9	608
Sunbeam's Annabella '53	11175	5.4	604
8368	4.9	414	
JUNIOR 2			
Suneslope's Charming Elite '54	16265	4.6	759
Long Rock Millie '53	13844	4.8	675
Suneslope's Charming Bloom '54	12169	5.4	660
Cindy's Candy '54	12165	5.4	657
Langmeadow Twinkle '54	11575	5.6	655
Mission Ranch Echo '54	11911	5.3	637
Valley Oaks Chic Irene '54	13645	4.6	635
Sarival Dawn '54	11546	5.4	627
Cla-ore Knight's Juliet '54	11666	5.3	625
King Sequel's Katina '54	11286	5.4	615
8181	4.9	404	
All Ages Ave. based on prod. to date	8984	4.9	441

The above averages are as they appeared December 1, 1954

(The date after each cow's name denotes the year in which record became official.)

TEN LEADING COWS at VARIOUS AGES

Herd Improvement Registry - 305C-2X Division

Based on Milk Production

MATURE	Lbs. B. F.	% B. F.	Lbs. Milk
Willow Brook Monarch's Envy 8 yrs. '54	789	4.4	17835
Pansy of Smilin' Acres 8 yrs. '54	816	5.1	15794
Sagamore Daisy June 10 yrs. '54	650	4.1	15588
Enterprise Peter's Beatrice 6 yrs. '53	641	4.1	15470
Redhead Beauty of Golden Glow 5 yrs. '53	813	5.3	15265
Maplewood Admiral's Marilyn 8 yrs. '52	630	4.1	15221
Peerless Beauty of The Elms 6 yrs. '53	680	4.5	15060
Whispering Cedar Bonita 5 yrs. '53	681	4.5	14997
Splendor's Anna 8 yrs. '54	687	4.5	14990
Malden Point Sensation Sal 8 yrs. '54	714	4.8	14833
Average based on prod. to date			
SENIOR 4			
Lockshore Jarrett's Irene '54	690	4.4	15653
Odonzid's Ramona '54	628	4.4	14126
Wandering Brook Valcinderella '54	595	4.2	14114
Edgewood Farm's Primrose Lass '54	609	4.4	13825
Mountain Vu Ruben's Queen '54	570	4.1	13801
Biscoe Alice Lenfestey '54	583	4.2	13674
Skuggek Noble Mattie '54	536	4.0	13315
Law-Will Bright Crocus '54	567	4.2	13275
Marilyn's Phillisa '53	568	4.4	12812
Merit L. Martha '53	637	5.0	12657
Average based on prod. to date			
JUNIOR 4			
Harrington's Julie Ann '53	858	5.4	15807
Fawn Isle F's Rosette '54	605	4.1	14556
Alfadino Farm Radiant Bess '53	635	4.4	14425
Monterey Carolita '53	628	4.3	14398
Honey's Honora of C. D. '53	747	5.2	14187
Woodbourne Bugler Cherry '54	560	4.0	13791
Silver Forest Royal Patty '54	616	4.5	13648
Moreau Farms Suzanne '53	634	4.7	13343
Silver Mt. Imperial's Ann '54	557	4.2	13111
Evergreen Kay '53	622	4.8	12903
Average based on prod. to date			
SENIOR 3			
Old Farmstead Min '54	558	4.2	13191
Silver Mt. Imperial's Babs '53	610	4.6	13138
Lukdale Alexis' May '54	559	4.2	13120
Gwendale Vallie Nancy '53	757	5.7	13066
Broad Hill Frolic '54	552	4.2	12904
Enterprise Jacola Luck '54	584	4.5	12849
Crocker's Helena Kay '52	707	5.5	12842
Meadow Lane Judie '53	552	4.3	12658
Cedar Springs Country Princess '54	527	4.1	12585
Mt. Paul Music '54	673	5.3	12499
Average based on prod. to date			
JUNIOR 3			
Suneslope's Gene's Elvira '54	633	4.2	14975
Matapa Honey Lucinda '54	725	5.1	14221
Whispering Cedar Jane '53	662	4.8	13983
Langmeadow Calicia '54	749	5.4	13774
Langmeadow Mirth '54	652	4.9	13231
Harrington's Julie Ann '53	684	5.2	13063
Spencer's Landing Isabel '54	572	4.4	13001
Zelta's Lady Astor '53	568	4.4	12904
Craney View Deacon's Sarah '52	603	4.6	12879
Matapa Consul's Dahlia '53	664	5.1	12801
Average based on prod. to date			
SENIOR 2			
Grandma Improved '54	612	5.0	12030
Maple Leaf's Colonel Como '54	550	4.6	11854
Kennersley's Roxetta '54	448	3.7	11815
Valley Home Lucky '54	545	4.6	11618
Mt. Paul Hope '54	658	5.6	11592
Broadfield Ruth '53	447	3.8	11489
Ubilla Mythical Venice '53	512	4.5	11342
Deershorn Honora '53	568	5.0	11294
Bronze Arrow Lucky Lady '52	566	5.0	11265
Gunsight Milady '54	495	4.4	11099
Average based on prod. to date			
JUNIOR 2			
Royal Acres Eskimo Flo '53	713	5.3	13368
Suneslope's Gene's Elvira '53	593	4.4	13362
Cameo Cavalier's Fay '54	555	4.3	12837
Rice Farm's Gypsy '53	546	4.4	12409
Pre-Eminent Nara '54	550	4.5	12127
Dorella Soldier's Ivy '54	577	5.0	11439
Bee Gee Rambler's Julie '53	517	4.5	11415
Langmeadow Janet '54	509	4.4	11400
Redland Cathy '54	574	5.0	11378
Pond Acre Farm's Marigold '54	653	5.8	11256
Average based on prod. to date			

Based on Fat Production

MATURE	Lbs. Milk	% B. F.	Lbs. B. F.
Pansy of Smilin' Acres 8 yrs. '54	15794	5.1	816
Redhead Beauty of Golden Glow 5 yrs. '53	15265	5.3	813
Willow Brook Monarch's Envy 8 yrs. '54	17835	4.4	789
Molly's Ann of Stever Farms 5 yrs. '53	13199	5.9	779
Lockshore Crusader's Tamie 6 yrs. '54	14807	5.1	761
Whispering Cedar Rose 5 yrs. '53	13636	5.5	756
Greenfield Watchful Salome 6 yrs. '53	12621	5.9	755
Langmeadow Minnie 5 yrs. '54	14692	5.0	740
Whispering Cedar Julia 6 yrs. '53	14002	5.2	730
Pansy of Smilin' Acres 6 yrs. '52	14813	4.9	727
8509 4.7 407			
SENIOR 4			
Argilla Bright Star '53	12278	5.7	709
Maplewood Mont Arlene '53	11197	6.1	691
Lockshore Jarrett's Irene '54	15653	4.4	690
Maple Ridge Dairy Maid '53	12441	5.2	652
Columbia Gorge Romance '54	11388	5.7	650
Lady Astor Buttercup '53	12303	5.2	649
Penelope's Lady Lila '54	10699	6.0	642
Merit L. Martha '53	12657	5.0	637
Suneslope's Sy Elmyra '54	12108	5.1	629
Odonald's Ramona '54	14126	4.4	628
8143 4.8 397			
JUNIOR 4			
Harrington's Julie Ann '53	15807	5.4	858
Honey's Honora of C. D. '53	14187	5.2	747
Mt. Paul Mabel '53	11561	5.9	685
Twinkle Star Ranch Dora '54	11988	5.5	667
Dorella Soldier's Carol '54	11817	5.5	659
Blossomland Judy '54	12232	5.2	646
Alfadino Farm Radiant Bess '53	14425	4.4	635
Moreau Farms Suzanne '53	13343	4.7	634
Monterey Carolita '53	14398	4.3	628
Evergreen Kay '53	12903	4.8	622
8080 4.8 395			
SENIOR 3			
Gwendale Vallie Nancy '53	13066	5.7	757
Crocker's Helena Kay '52	12842	5.5	707
Mt. Paul Music '54	12499	5.3	673
Dorella Soldier's Bridget '54	11153	5.8	657
Lucky Coe '52	9897	6.6	655
Premier Louise's Rose '54	10362	6.1	635
Eastleigh Ruby '53	11540	5.5	635
Lady Astor Buttercup '53	11711	5.4	632
Watson Sandy '54	11101	5.6	629
Dorella Soldier's Snow White '53	12094	5.1	626
7713 4.9 381			
JUNIOR 3			
Langmeadow Calicia '54	13774	5.4	749
Matapa Honey Lucinda '54	14221	5.1	725
Fairley Farm Hestor '53	12762	5.5	711
Deershorn Desire '54	11972	5.7	692
Harrington's Julie Ann '53	13063	5.2	684
Whispering Cedar Jane '53	13983	4.8	682
Matapa Consul's Dahlia '53	12801	5.1	664
Langmeadow Mirth '54	13231	4.9	652
Actor's Sunset Girl '54	10432	6.1	642
Suneslope's Gene's Elvira '54	14975	4.2	633
7551 4.9 372			
SENIOR 2			
Mt. Paul Hope '54	11592	5.6	658
Grandma Improved '54	12030	5.0	612
Graysmarsh Prince's Rosalie '52	10671	5.7	611
Corona's Alert Moccasin '54	10695	5.4	585
Dorella Soldier's Carol '52	10349	5.5	569
Deershorn Honora '53	11294	5.0	568
Bronze Arrow Lucky Lady '52	11265	5.0	566
Langmeadow Thankful '54	10709	5.2	564
Dorella Soldier's Penlope '54	9331	6.0	562
Premier Louise's Rose '53	9822	5.7	562
7201 4.9 356			
JUNIOR 2			
Royal Acres Eskimo Flo '53	13368	5.3	713
Pond Acre Farm's Marigold '54	11256	5.8	653
Suneslope's Gene's Elvira '53	13362	4.4	593
Dorella Soldier's Ivy '54	11439	5.0	577
Redland Cathy '54	11378	5.0	574
Quotient's Elizabeth '54	10702	5.3	571
Pine Grove Primrose's Pearl '54	8794	6.4	570
Argilla Trudy '53	11228	5.0	563
Maple Cresta Georgia '53	10650	5.2	563
Rainbow Ridge L. Lady '53	10095	5.5	557
6949 4.8 338			
All Ages. Ave. based on prod. to date 7848 4.8 381			

The above averages are as they appeared December 1, 1954

(The date after each cow's name denotes the year in which record became official.)

WINDY HILL FARMS

R. D. 3 - Titusville, Pa.

"Breeding Toward Perfection"

To All Our Guernsey Friends

We Extend

Best Wishes For A Happy and Prosperous New Year

During 1954

There have been quite a number of new milestones of progress established at Windy Hill. Our main desire is to place our entire operation on as practical a basis as possible.

During 1955

We will be looking forward to meeting all you Guernsey folk, so we may renew old acquaintances and make new friends. The "Welcome Mat" is always out at Windy Hill.

A New Addition — Top Of The 1954 Franchester Sale

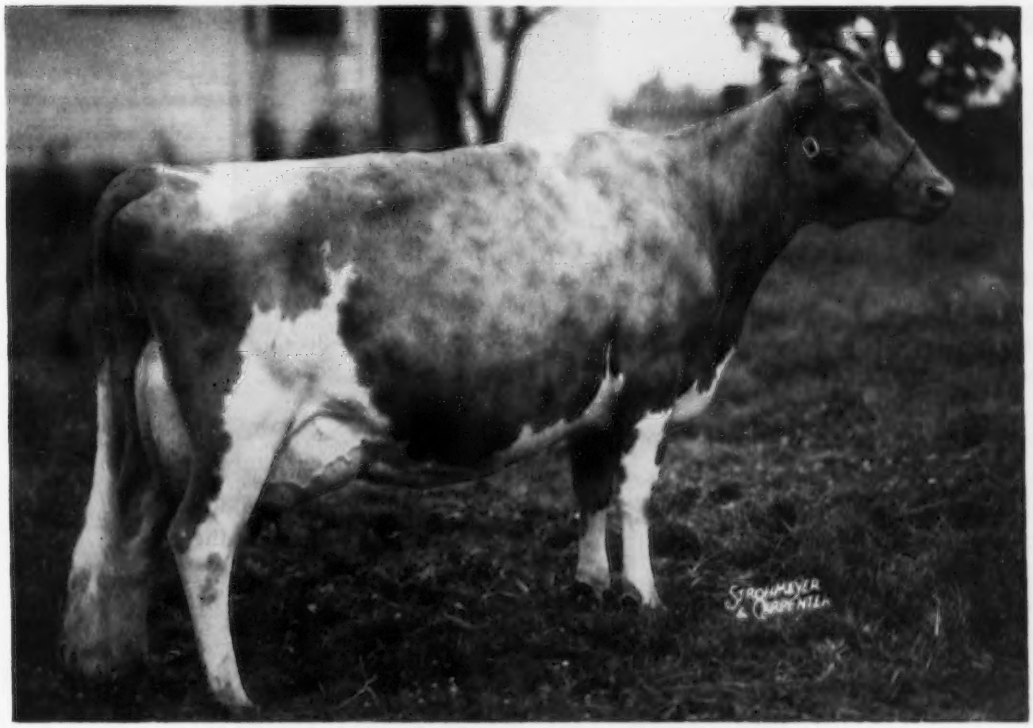

BUTTERTON MASTER'S VENUS

Purchased for $11,000

Classified Excellent '52 '53 '54

11795—608—Jr3—305C—2x

*17494—*869—Jr4—365C—2x, 1st in Fat, 2nd in Milk

Stock For Sale — Visitors Always Welcome

T. B. 561063 | Vaccinated | Bang's 20316

JAMES D. BERRY, JR.
Owner

Phone Titusville 37364

JAMES G. MILLAR
Herdsman

News from Nyala –

From time to time we have mentioned in our advertisements the high average production of our herd. As a matter of interest we figured the average milk and butterfat for the entire herd, using the highest test accredited to each cow. We pass these figures on to you, asking you to bear in mind that we are on the AR Herd Test plan so **every milking cow in our herd** is **tested,** and that **every one** is **listed below.**

Nyala Supreme Bettina	17308—1027—7yrs—365C (pending)
Fairlawn Actor's Indigo	19426—946—Sr3—365C, Class Leader 6th in milk
Nyala Supreme Starlight	16982—934—Sr4—365
Nyala Supreme Golden	17919—931—5yrs—365C
Nyala Prince's Miss Liberty	18632—927—Sr3—365C
Nyala Supreme Beda	17537—903—5yrs—365C
Fairlawn Peerless Ermine	17855—893—8yrs—365
Guernsey Good Will	19634—861—6yrs—305C—3x, Class Leader 1st in milk, 10th in fat
Riegeldale King's Delphine	16115—828—6yrs—365C
Douglaston Baroness Julia	16215—825—Jr4—365C
Nyala Honor's Brilliant	15584—818—Sr4—365
Nyala Supreme Faithful	15062—815—5yrs—365C
Nyala's Supreme Clover	15506—813—9yrs—365C
Nyala Prince's Fawn	14980—785—Jr3—365C
Sterlingold Mirth	14040—763—Jr4—365C (pending)
Coldspring's Doris Ann	17065—761—5yrs—365C
McDonald Farms Hostess	16058—749—8yrs—365C
Doral R. Rosan	12846—733—Sr2—365C
Nyala Honor's Beauty	14736—710—Jr2—365C
Nyala Prince's Colleen	13119—699—Jr2—365
Nyala Prince's Pussy Willow	11537—667—Jr2—365C
Nyala Honor's Bluebell	14331—668—Jr3—2x in 346 days
Nyala Prince's Moonlight	11661—644—Jr2—365C (pending)
Nyala Honor's Bess	11550—600—Jr2—365C
Oaksdale Traveler's Blossom	9292—515—Sr3—305C—3x

Average milk - 15396 – Average butterfat - 792

We would be glad to hear from anyone with a herd of comparable or larger size that can top these averages.

A bull from Nyala should increase your production.

PLAN TO VISIT US — YOU ARE ALWAYS WELCOME

NYALA FARM • *Greens Farms, Connecticut*

HORACE LANUTE, Managing Herdsman

Please address correspondence to:
MR. and MRS. J. W. FOSTER, Managers

OUR TWO ALL-AMERICAN NOMINATIONS

BULL CALF

LOCKSHORE MAXIM LOCHINVAR
Born:
September 18, 1953

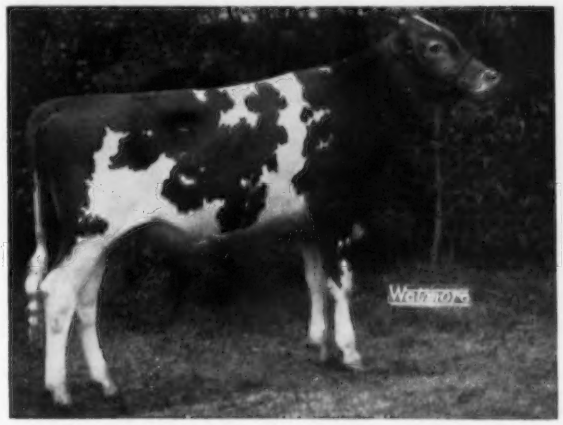

SIRE:
CESOR MARK MASTER MAX
DAM:
LOCKSHORE CRUSADER'S TAMIE
VG '53 '54
4 records including a recent Class Leading record of 14808—760—6yrs—ITTR—305C— 2x. Her 4 A.R. records average 677 lbs. fat, 3 on 2x.

LOCHINVAR was 1st Bull Calf and Junior Champion, Western Michigan Parish Show, Ionia Free Fair, Grand Rapids, Michigan, Michigan State Fair, 1954; 4th at the National and International, 1954.

HEIFER CALF

LOCKSHORE MAXIM DENETTE
Born:
September 5, 1953

SIRE:
CESOR MARK MASTER MAX
DAM:
LOCKSHORE MOON'S DENA
10849—512—5yrs—305C—
915 T.M.
VG '52 '53 '54

DENETTE was 1st Heifer Calf and Junior Champion, Grand Rapids, Michigan Parish Show, Ionia Free Fair, Michigan State Fair, 1954; 4th Heifer Calf, National, and 2nd Heifer Calf, International.

The Cesor Mark Master Max Get was 1st at the Michigan State Fair, 1954, 2nd at the National, 3rd at the International. MASTER MAX is doing a real job for us. His sons and daughters show extreme dairy character and pleasing type. **Master Max sons out of some of our best cows are usually available for sale.**

LOCKSHORE FARMS - Hickory Corners, Michigan

R. F. LOCKE, Owner
JAMES A. FISH, Manager

MURRAY LONGWILL, Herd Manager

T. B. AND BANG'S ACCREDITED
FRED OST, Herdsman

Why Do Breeders Select Chedco-Bred Animals?

HERE ARE THE REASONS

Chedco Has A Planned Breeding Program

Has Built On Strong Popular Bloodlines

Ever Ready To Assist Fellow Breeders

Does Official Testing

Consigns To National Sales

Our Animals Do Well For Their New Owners

Now Is The Time For You To Buy A Chedco-Bred Bull

Sired By Our EASTERN KING Son Out Of A MELBA Daughter

FAIRLAWN K. DAIRY KING

Born July 31, 1950

Carries the blood of DAIRYMAID — MELBA and DAIRY QUEEN. 29 nearest tested dams average 13675 lbs. milk, 701 lbs. fat. 10 daughters in the herd, many of our top animals bred to him.

HIMSELF

Sire: **FAIRLAWN H. EASTERN KING.** 46 offspring averaged $3,298 at the Fairlawn Dispersal. Sire of Manor Glen Levity, 20638—1142—5yrsC, VG '52 '53; Fairlawn K. Happy Chic, 17943—933—6yrsC, VG 6 times.

HIS DAM

RIEGELDALE MELBA'S DAIRYMAID
Very Good '48 '49. 12104—715—Sr4—365C.
Sold for $16,000 at private treaty. 4 AR daughters include Riegeldale Emory's Melba, VG '47 '48 '51, 13735—746—Sr3.

We'll be happy to send prices and pedigrees on available bull calves.

Federal Accredited No. 100024 — State Bang's Free No. 20

C. E. COTTING, Owner
50 Federal Street, Boston, Massachusetts

DELBERT FOX, Herd Manager
Telephone: Berlin 70

NELSON SMITH, Farm Manager
Telephone: Berlin 10-3

Will You Need A Herd Sire This Spring?

How About A Son Or Grandson Of —

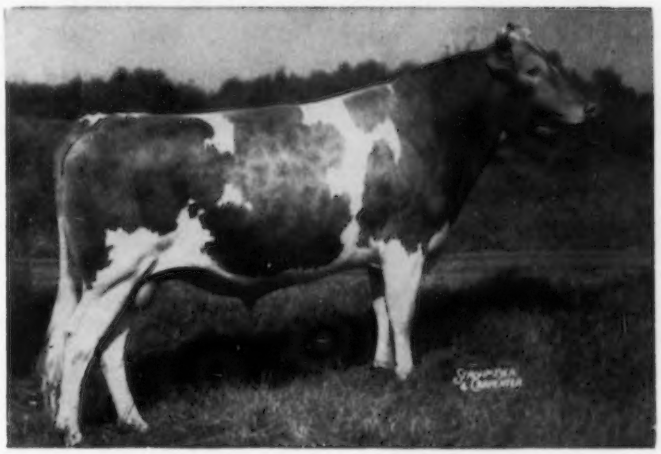

RIEGELDALE MAYWOOD'S CONQUEROR, AR

His first 11 AR daughters as 2-year-olds average —

12308 Lbs. Milk — 620 Lbs. Fat

A double grandson of **Riegeldale Melba's Emory, AR.**

CONQUEROR is by Riegeldale Emory's Conqueror, AR, out of Riegeldale Emory's Dagna, VG '48, 11308—670—Jr2—365, 11536—673—5yrs—365C.

Maywood-bred Bulls Are Getting The Job Done In Many of The Top Herds In America

What CONQUEROR is doing in our herd — a son can do for you.

A postal card will bring prices and pedigrees on available bulls.

MAYWOOD FARMS

STILLWATER
COLUMBIA COUNTY
Pennsylvania

Federal Accredited 398201 — Office at Nanticoke, Pa. — Bang's Certificate 15067

CARTER BACHE, Owner — DAVID H. BACHE, Manager

BROCKWELL *Presents...*

The Male Half Of Our Herd

Forcaster's Dam

COLDSPRING'S B. R. FORCASTER
Born December 29, 1949
Owned with Western Glow Farms, Inc. and Graysmarsh Farm.

Sire: **Coldspring's Beauty's Romulus, AR**

Dam: **Coldspring's H. Country Flower**
VG '47 '49
14088—680—Jr2—365
15763—785—6yrs—365C
17593—835—7yrs—365

Douglas' Dam

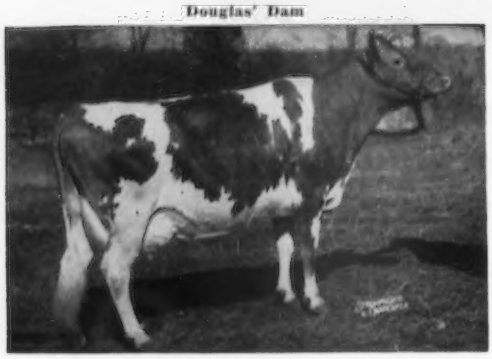

NORTHERN PRINCE DOUGLAS
Born December 12, 1952
Owned with Graysmarsh Farm, Riverview Farm, Valley Pride Farm and Western Glow Farms, Inc.

Sire: **Pine Manor King's Challenger, AR**

Dam: **Douglaston Baroness Charming**
Sold for $13,000, 1952 to North Farm.
11856—610—Sr4—305C
13741—747—5yrs—365—847 T. M.

Forman's Dam

BROCKWELL C. F. FORMAN
Owned with Albert Klein.

Sire: **Coldspring's B. R. Forcaster** (above)

Dam: **Brockwell Royal Faith**
Sr. & Gr. Ch., 1953 Evergreen Guernsey Classic. Sold for $11,000, 1954, McDonald Sale to Lake Louise Farm.
10936—596—Sr2—HIR—365C—618 T. M.
10972—561—5yrs in 222 days.

BUILD WITH BROCKWELL

To all our Friends not only a Happy but a Successful and Prosperous New Year.

BROCKWELL FARM **Bow, Washington**

MR. and MRS. HERBERT EKSTRAN — GARNER EKSTRAN — T. B. & Bang's Free

SKAGIT COUNTY, WASHINGTON, GUERNSEY BREEDERS

BROCKWELL FARM
H. V. Ekstran, Bow
CEDARCROFT FARM
Cecil White, Mt. Vernon
CHUKLUCK FARM
L. W. Power, Burlington
EMRL FARM
Mrs. C. E. Egbert & Keith, Bow
FAR WEST FARM
Chas. A. Damon, Bow
FER-MANOR FARM
Jim Ferguson, Mt. Vernon
GOLDEN CHARM FARM
Earl Hardin, Bow
RIVER ROAD FARM
James Olson, Mt. Vernon
RIVERVIEW FARMS
George M. Dynes, Mt. Vernon
DENNY-DALE FARM
Albert Johnson, Mt. Vernon
VALLEY PRIDE FARM
Merle Miller, Burlington
WESTERN GLOW FARMS, INC.
Friedrichs Bros., Bow
GOLDEN BOW FARM
Clarence E. Summers, Bow
VALLEY GEM FARMS
J. E. Wrage & C. H. Grewe, Arlington
Richard C. White
Mt. Vernon

ALL-AMERICAN NOMINATION

Sire:
McDonald Farms Ideal Priam

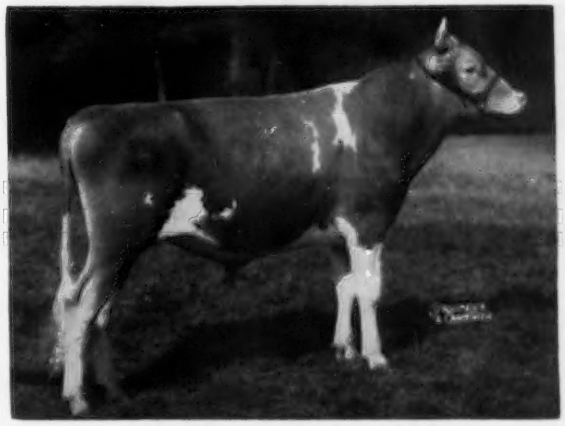

Dam:
Begeacres Christmas Girl

BEGEACRES PRIAM'S NOBLE
Born March 8, 1953
1st place Jr. Yr. Bull, E.S.E.
2nd place Jr. Yr. Bull, N. Y., N.G.S. and I.D.S.

START THE NEW YEAR RIGHT — BUY AN IDEAL PRIAM SON

T. B. Accredited — VISITORS WELCOME — Bang's Certified

BEGEACRES FARM — Lake Road, Ithaca, N. Y.

G. C. BEGENT, JR., Manager — EDWARD GATES, Herdsman

Early Mowed Hedge Bovinechop

Early cut legumes and grasses if properly processed are most often more palatable — contain more protein — more vitamin A and D than early cut 2nd or 3rd cutting grasses and legumes.

We can do exactly this for you with our dehydration plant. We do not have to wait for middle June weather to begin processing our legumes and grasses.

We began our dehydration plant May 17, 1954 — 2 days after our very outstanding Holstein dispersal of our celebrated herd of high producing Holsteins — if we had not had our dispersal on our minds we could have begun our dehydration of legumes and grasses much earlier.

WE DEHYDRATE ALFALFA—TIMOTHY—BIRDSFOOT TREFOIL (legume) and **TIMOTHY—REED CANARY** (excellent roughage for dry cows, heifers and bulls) **CLOVER—CLOVER and TIMOTHY.**

THE HAY THAT IS

DEHYDRATED — to retain maximum vitamin A and D — maximum protein—color.

FIELD CHOPPED — to a coarse uniform size.

MOLD FREE — our dehydrated grasses and legumes do not mold.

WEED FREE — our dehydrated legumes and grasses selected from our very best of propagated fields.

PACKAGED — in bales — wire tied with slats under tremendous pressure exactly as a bale of shavings.

Just completed our 5th successful year of roughage dehydration. Due to the tremendous sales of our product it has become necessary for us to install a HEIL dehydration plant with twice the capacity of our present plant. Therefore we are in a position to offer for sale our smaller dehydrator at a very reasonable figure. It is in perfect mechanical repair — recently steam-cleaned and painted where necessary. No doubt the finest piece of agricultural equipment for maintenance cost and performance we have ever worked with.

Your inquiry for hay F.O.B. or delivered appreciated. Complete information furnished upon request for the sale of our present dehydrator.

THE HEDGE • Tel. 96-2 — P. O. Box B • Pine Plains, N. Y.

Our Home Is Your Home — — Stop By And See Us

Ring-Win Farms

R. D. No. 2

Mt. Pleasant, Pennsylvania

McDONALD FARMS LE SUPERIOR

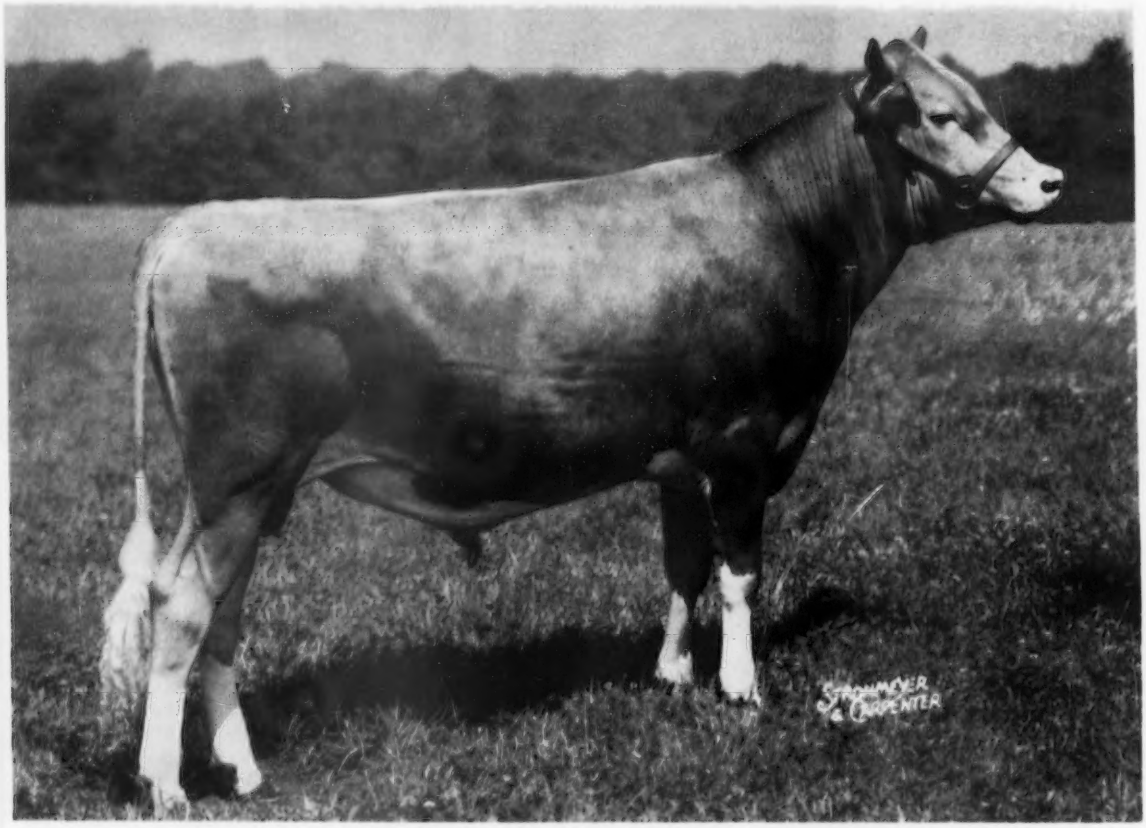

Sire: **McDONALD FARMS S. LEADER**
Dam: **McDONALD FARMS HONEYBLOOM** (E '47 '48 '52)
11162—658—6yrs—365C

Following in the footsteps of his illustrious family by winning in a class of "eight" Sr. Ylg. Bulls **(as compared to only "three" at the National)** at the Ohio State Fair, Le Superior becomes our first ALL-AMERICAN NOMINEE.

WILLIAM O. PETERSON
Owner

Please address all correspondence to
WILLIAM M. SHENTON, Manager
Phone Mt. Pleasant 6687

BRANDTJEN FARMS

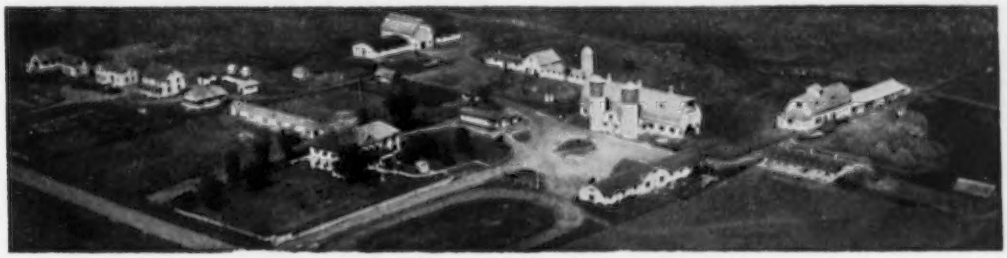

HOME OF 140 REGISTERED GUERNSEYS

Best Wishes For A Happy and Prosperous New Year

One of The Promising Sires In Our Herd

BRANDTJEN'S A. QUEST

HIS FIRST 3 DAUGHTERS NOW ON TEST

HIS SIRE

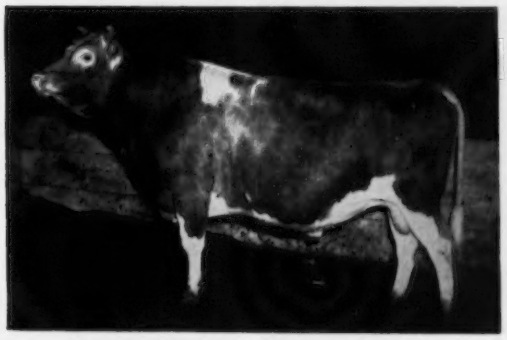

HORSE SHOE CONRAD'S ASTERBILT, AR
1st Aged Bull, Minn., 1951. 1st Jr. Get, Minn., 1951.
Sire: **Riegeldale Emory's Conrad,** AR
Dam: **Beacon Hill Aster** 13243—681—A, 18074—880—A

HIS MATERNAL SISTER

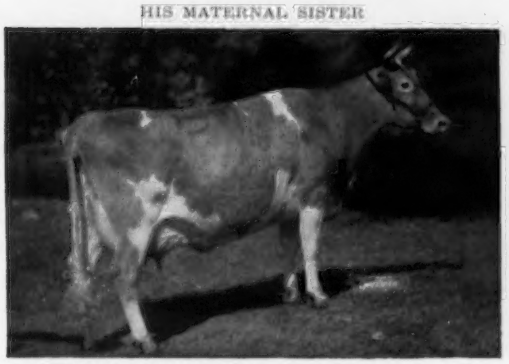

BRANDTJEN'S HARRIET OF ROSEWAY, VG '47
10463—419—Jr4—365—2x
13712—530—6yrs—365C

HIS DAM

ROSEWAY VALPOLLY, VG '47
11214—472—A—780 T.M.
12772—509—AA—730 T.M.
15945—645—10yrs—365

SEVERAL FINE QUEST SONS FOR SALE

T. B. Accredited — Bang's Free

BRANDTJEN FARMS — Farmington, Minnesota

VISITORS ALWAYS WELCOME

We Present With Pride And Pleasure

Our 10 Animals Nominated For All-American

AGED COW

HAGAN FARMS MERRY SONG
15123—800—Jr3—365C, 14998—*785—Sr4—305C
1st Aged Cow, Sr. & Gr. Ch., N. G. S., I. D. S., Ill., 1954; 1st Best Uddered, N. Ill., 2nd, N. G. S., I. D. S., 1954.

AGED COW

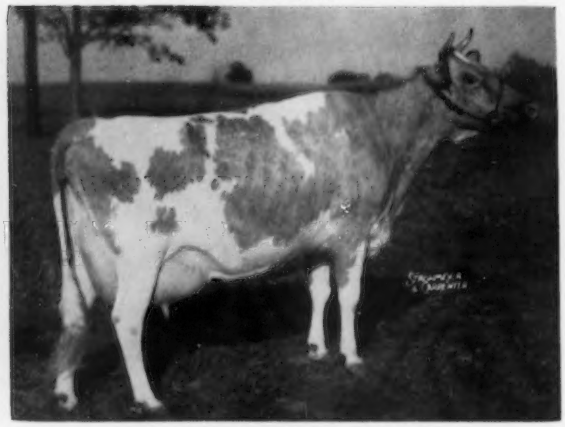

WILGORLAN FARMS SUCCESS
10828—619—Sr3—365, 12548—719—5yrs—365C
1st Aged Cow, Sr. & Gr. Ch., N. J., Pa., Md., 1954; 2nd Aged Cow, I. D. S., 3rd, N. G. S., 1954; 1st Best Uddered, N. J., Pa., Md., N. G. S., I. D. S., 1954.

4-YEAR-OLD

CESOR MAXIM GRETTA
9163—436—Sr3 in 192 days.
1st 4-year-old, Ill., Ind., N. Ill., Wis., 3rd, N. G. S., I. D. S., 4th, Ohio, Mich., 1954.

4-YEAR-OLD

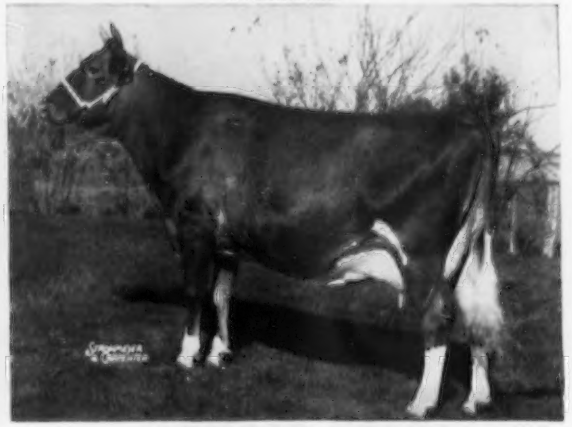

BOULDER BRIDGE L. BERNICE
6093—310—Sr3 in 133 days.
1st 4-year-old, Sr. & Gr. Ch., Ohio; 1st Wis., 2nd, Ill., Mich., N. G. S., I. D. S., 1954.

3-YEAR-OLD

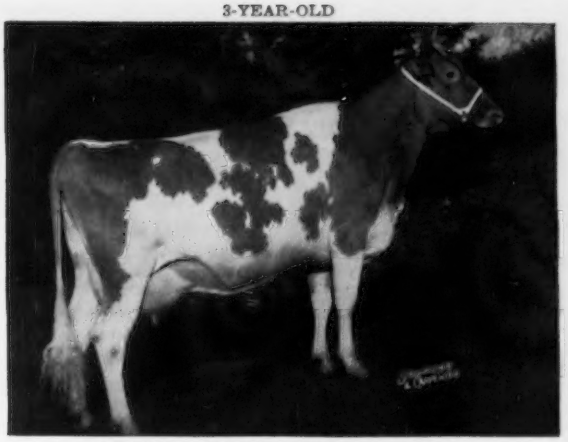

WALNUT CORNER'S LEVITY STELLA
9381—547—Jr2—365C—2x
1st 3-year-old, Sr. & Gr. Ch., Wis.; Res. Gr. Ch., Ohio; 1st. N. Ill., Ill., N. G. S., 2nd, I. D. S., 1954; 1st Best Uddered, Wis., 1954.

3-YEAR-OLD

BELMONT VIEW PRIMER'S SABIA
12204—628—Sr3—365
1st 3-year-old, I. D. S., 2nd, N. G. S., 3rd, N. Ill., Ill., 5th, Wis., Mich., 1954.

2-YEAR-OLD

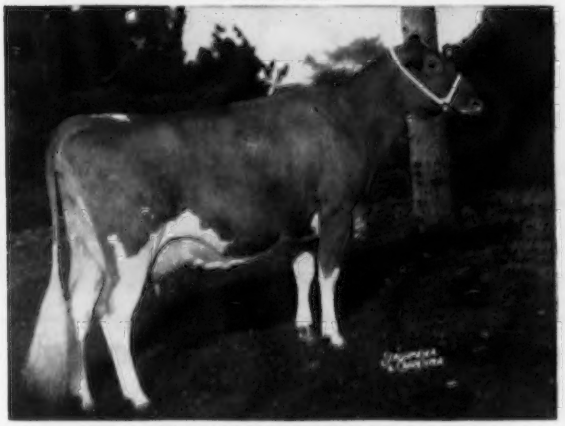

DUNWALKE BEAUTY'S FOXY
7762—343—Jr2 in 166 days.
1st 2-year-old, N. Ill., Ill., Wis., Ohio, N. G. S., 2nd, Mich., I. D. S., 1954.

SENIOR YEARLING

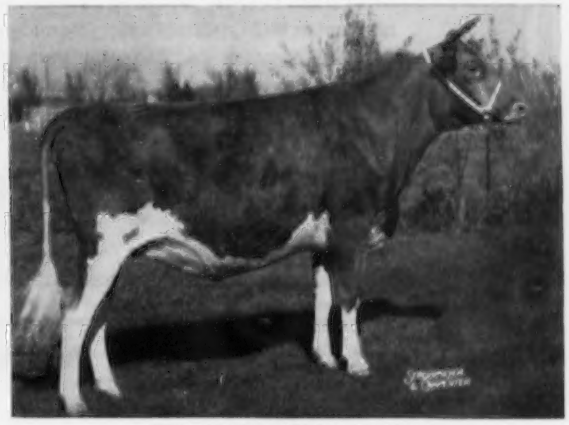

LUSHACRES HERMES' QUEST
1st Sr. Yr. and Jr. Ch., I. D. S., 2nd and Res. Jr. Ch., N. G. S., 1954.

JUNIOR YEARLING

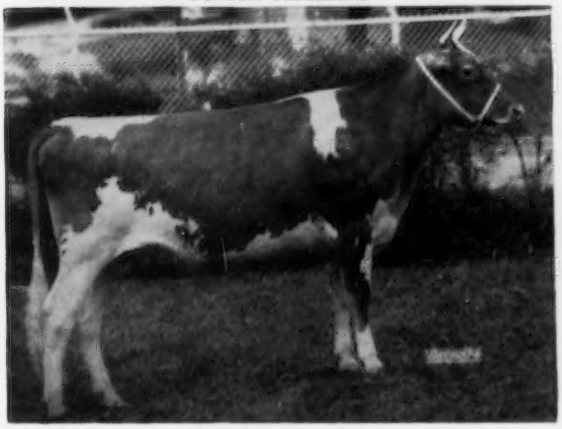

LAKEWOOD I. NANCY
1st Jr. Yr. and Jr. Ch., Ill.; 1st, N. Ill., Wis., Mich., 2nd, N. G. S., 3rd, Ohio, 4th, I. D. S., 1954.

AGED BULL

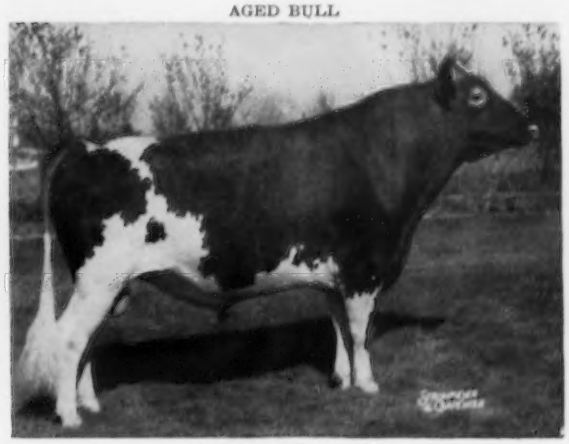

LANGWATER SKIPPER
1st Aged Bull, Sr. & Gr. Ch., Wis., Ill. 2nd, Ohio, N. G. S., I. D. S., 3rd, Mich., 1954.

MALES AND FEMALES OF THIS BREEDING FOR SALE

Plan to visit Lakewood Farm — you are always welcome. Lakewood Farm is located on Illinois Route 176, 2½ miles east of the junction with US 12 toward Mundelein. 7 miles west of Mundelein.

Bang's Accredited
Herd Certificate No. 945, Illinois

T. B. Accredited
Certificate No. 523016, Illinois

LOUIS SEITZ, Herd Manager — MALCOLM J. BOYLE, Owner — MELVIN CHAMBERLAIN, Farm Manager

HAZELWOOD FARMS' ALL-AMERICAN NOMINATION

HAZELWOOD AMBLER'S HIBERNIA

SIRE:
HAPPYHOLME CROWN AMBLER
Sire: **Pine Manor Crown Majesty, AR**
Dam: **Gwynllan Perfection Zona,** VG '48 '52
16596—706—7yrs—365C

DAM:
ENDEAN HIBERNIA
16421—*904—Jr3—365
Class Leader
7th in fat.
3 AR daughters,
2 VG, av. 12069—633

1st Senior Heifer Calf, Junior Champion, Grand National, San Joaquin, Santa Clara Co.; 1st, Alameda Co.; 2nd, California State Fair. She was defeated only once in her class and three times for Junior Champion in 13 California fairs, 1954.

VISITORS ALWAYS WELCOME

HAZELWOOD FARMS

JACK E. NICEWONGER, Owner — LODI, CALIFORNIA

OUR ALL-AMERICAN NOMINATION FOR AGED COW

HERE SHE IS

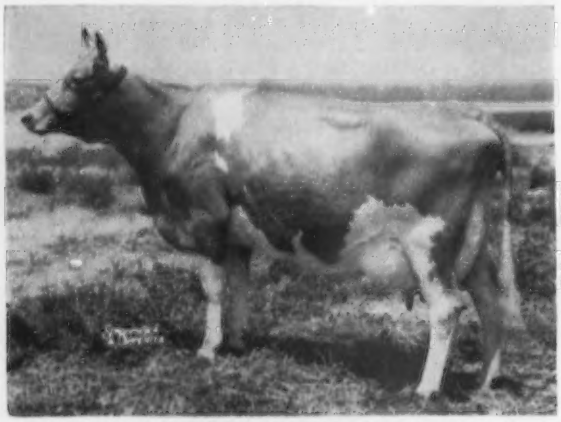

ADOHR BEAU'S PRECISE
Born June 6, 1949
Sire: **PHILOSOPHER'S BEAU GESTE**
Senior and Grand Champion, Grand National, 1946.

Her Dam — EXCELLENT

ADOHR PRISCILLA (E '48 '50)
14822—774—D
Reserve Grand Champion, Grand National, 1949.
Dam: **Chuckanut Priscilla**
12047—639—A—730 T. M.
Next Dam: **Chuckanut Princess**
*17566—809—Jr2
4th place Class Leader for milk

PRECISE was 1st place Aged Cow, Senior and Grand Champion, 1st Best Uddered Cow, California State Fair, 1954. She was also 1st prize Aged Cow and Member of 1st prize Produce of Dam, Los Angeles County Fair, 1954.

MARTIN'S FORTY ACRES - Northridge, California

THOMAS K. MARTIN, Owner — **8556 Balboa Blvd.**

ADOHR FARMS

CAMARILLO · VENTURA COUNTY · CALIFORNIA

Our All-American Nominations

2 — YEAR — OLD

← ADOHR MONITOR FANTASIA

1st, Sr. & Gr. Ch., G. N. Exp., Los Angeles Co., Ventura Co., 1st, Calif., San Joaquin; 1st Best Udder, G.N. Exp. and Los Angeles Co., 1954. Winner over all breeds, all ages, of the 3-day B.F. contest at the Los Angeles Co. Fair.

3 BEST FEMALES

ADOHR PETER PAN PEARLETTE

15432—853—Sr3—365C
Sire: **Rosewald Peter Pan**
Dam: **Adohr Eldor Pearlette**, E 4 times
15524—737—8yrs—365C
Sold for $23,000, 1950

ADOHR PETER PAN CROSS

9148—482—Jr3 in 256 days
Sire: **Adohr Peter Pan**
Dam: **Adohr Lubas Calico Cross**
10026—491—Jr3—305C—2x

ADOHR MONITOR FANTASIA (above)

Sire: **Adohr Peter Pan Monitor**
Dam: **Adohr Fantastic**

Send for prices and pedigrees on available Adohr-bred bulls.

T. A. KNIGHT, *Manager* • J. L. ELLIOTT, *Superintendent* • R. A. McGURER, *Herdsman*

Tarbell Guernsey Farms

FOUNDED 1816

PRODUCTION.....REPRODUCTION.....LONGEVITY.....TYPE

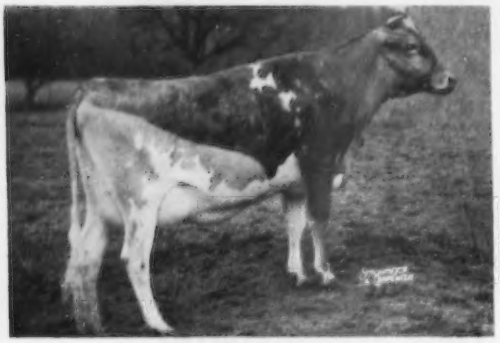

TARBELL PRINCESS RUBY

12332—562—Jr2—305C—2x
15360—633—Sr4—305C—3x
17528—772—5yrs—365—2x

At our AUGUST 9 HEIFER SALE her two full sisters were purchased by

Mr. R. H. Storm, Stepping Stones Farm, Washington Depot, Conn.

Mr. Tyler Proskin, Oxford, New York
And her daughter was purchased by

Mr. Liston Wright, Canton, Pa.

ALL RECORDS FROM NOW ON WILL BE MADE ON TWO TIMES MILKING

Three time milking was discontinued early in 1954, and we feel that our records on two time milking are showing up well. YOU CAN JUDGE FOR YOURSELF FROM THE FEW WE ARE LISTING BELOW.

IN ADDITION TO THE RECORD MADE BY **PRINCESS RUBY** WE TAKE PRIDE IN THESE

TARBELL GALLANT BUTTERCUP
14535—662—5yrs—305C—2x (pending)

TARBELL PRINCESS DINA BETSY
11201—512—Jr2—305C—2x (pending)

TARBELL GALLANT LETTY
13020—626—Sr4—365—2x (pending)

TARBELL ROMULUS AUDLEY
11566—589—Jr2—365C—2x

TARBELL GALLANT HENRIETTA
11436—560—Jr2—365C—2x

TARBELL VALROYAL HAPPY GIRL
10126—558—Jr2—365—2x (pending)

TARBELL CHAMPION ROSETTE
10480—511—Sr2—305C—2x

AND OTHERS IN THE MAKING ARE ALSO PLEASING

TARBELL REGAL WENONAH
15861—780—5yrs—2x in 296 days

TARBELL PRINCESS NONA
12971—704—6yrs—2x in 348 days

TARBELL ROYALIST GLENCANNON
12384—621—Jr3—2x in 245 days (bred for 305C)

TARBELL KEL WINSOME
14162—680—Sr4—2x in 252 days (bred for 305C)

KEL WINSOME made 12960—676—Jr2—365C—2x, 7th fat in her class. Her daughter, **TARBELL ROSARIO'S WINSOME,** was also purchased by Mr. R. H. Storm of Stepping Stones Farm, and Mr. Swanberg, Mgr., says they are well pleased with her.

WE HAVE FOR SALE A SON OF KEL WINSOME, born MARCH 20, 1954. Pedigree and full information will gladly be sent you on request.

ALWAYS FOR SALE — A FEW CHOICE YOUNG BULLS AND A FEW SELECTED HEIFERS.

Season's Greetings To Guernsey Breeders Everywhere.

Federal Accredited — VISITORS ALWAYS WELCOME — N. Y. State Negative Approved

TARBELL GUERNSEY FARMS

28 miles southeast of Cortland, N. Y., on Route 41

Chenango County
SMITHVILLE FLATS, N. Y.

For Your Approval — —

DOUGLASTON CHALLENGER'S KHAPA VG '52 '54

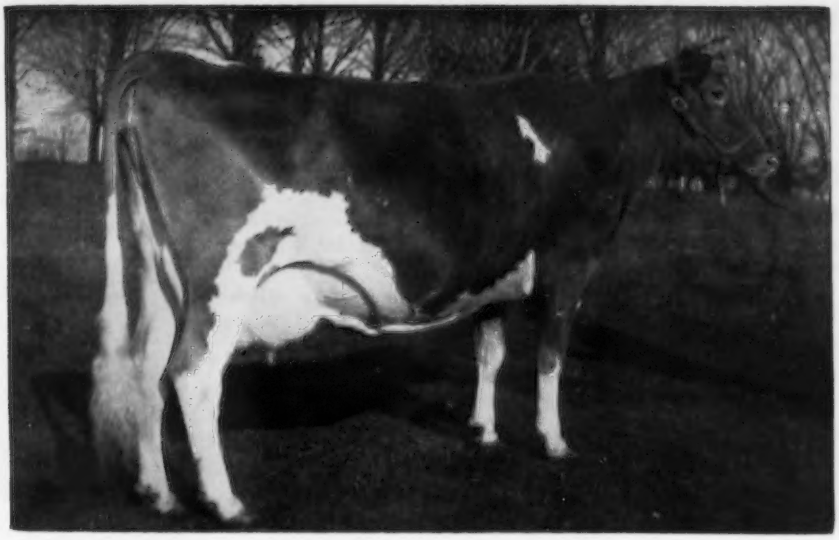

12037 lbs. milk — 630 lbs. fat — Jr.2 — 365C
14116 lbs. milk — 726 lbs. fat — Sr.4 — 305C — 3x (pending)

Sire: **Pine Manor King's Challenger**
(7 nearest dams average 15311 lbs. milk — 783 lbs. fat)

Dam: **Douglaston Baroness Khapa,** VG '51 '52
10738—580—Jr.3—365C, 11696—637—5yrs—365
(a daughter of Douglaston Crown Prince)

"Challenger's Khapa" is dam of our Junior Herd Sire
DOUGLASTON KHAPA'S KENYON
(a son of Douglaston Baron Kenyon)

In addition to her son we have two most promising daughters of hers in the herd, and she is due again on February 22, 1955, to the service of Fairlawn Performer's Honor, a son of Fairlawn K. Glory, Excellent 5 times, 17244—815—Jr4C. The seven nearest dams to the calf she is carrying average 15642 lbs. milk — 796 lbs. fat.

If she has a son, he will be for sale. May we quote ?

DOUGLASTON MANOR FARM
TRADE MARK Reg. U.S. Pat. Office
PULASKI, NEW YORK

Here Is The Proof Of What Coldsprings Bulls Will Do

(Many Coldsprings sires have done well in herds everywhere, space permits us to feature only a few of them)

1. COLDSPRING'S ROMULUS ROYAL

22 P. R. sons, 50 A. R. daughters. Purchased by Bethany-Homestead and sold in Dispersal to Midview Farm for $14,200. After doing an outstanding job here he was consigned to 18th Virginia State Sale, 1950 and sold to Burton Lane Farms for $20,500.

Sire: **Langwater Romulus, AR**

Dam: **Coldspring's Hardwick's Beauty,** E '47 '48 '49
12066—559—Jr2C
14492—642—Sr4
17614—824—6yrs

2. COLDSPRING'S HARDWICK'S BEAU

4 P. R. sons, 20 A. R. daughters, all over 500 lbs. fat, 12 as Jr2, 5 as Sr2, 2, Jr3. The 20 daughters' 23 records average 12350—619.

17 daus. av.	10722	—	536
17 dams av.	9940	—	507
Increase	+782		+29

Purchased by Wyno Farms at 21st Renewal Guernsey Sale, 1946 for $5,600. He has done an exceptional job in siring uniform production.

Sire: **Hardwick's Royal, AR**

Dam: **Coldspring's Romulus' Beauty**
E '47 '49
10783—609—Jr2C, 14374—746—Jr4
Sold for $16,500 to Midview Farm.

3. COLDSPRING'S NOBLE'S LEADER

23 A. R. daughters
Dam-Daughter comparison

13 daus. av.	8818	—	4.8	— 419
13 dams av.	8010	—	4.7	— 377
Diff.	+808		+.1	+42
(11—8—10)				

Purchased by Woodvale Farm where he sired daughters with increased production over their dams. Sold at dispersal to Clear Springs Farm for $7,550, contending bidder was Western Penn. A. B. C.
His seven nearest dams average 16768—809.

Sire: **Coldspring's Romulus Noble, AR**

4. COLDSPRING'S BEAUTY'S COUNT

Purchased by Llan Fair Farms where he was used until his death. He sired beautiful udders, good type and outstanding production. Over 30 daughters are left in the herd. All but 3 of the 29 A. R. daughters produced over 10,000 with first calf.

29 A. R. daughters
10 daughters have 11 records that average 14216—726.

Sire: **Coldspring's Beauty Count, AR**

Dam: **Coldspring's Romulus' Bunny**
Excellent 4 times
12525—646—Jr2—365C
12912—705—Sr4—365C
15477—832—7yrs—365

A "Royal" Daughter

Welcome In Royal Hollara
E '52 '53
12240—609—Jr2—365C
17008—*889—Jr3—365C
*20317—*1014—Jr4—365C
National Leader in Milk, 3rd in Fat

A Son Sells for $15,000
Wyno Beau's Cherub

Cherub's full brother bred to two daughters of COLDSPRING'S HARDWICK'S CONSORT produced two EXCELLENT cows at Wyno Farms.

An EXCELLENT Daughter of LEADER

Woodvale Leader's Gaymaid
Excellent '54
10463—587—Sr3—365
12376—678—5yrs—365C

An Excellent "Count"

Llan Fair Count's Linda
E '53
13804—616—Jr2—305C
14151—606—Sr3—365
14127—605—Sr4—365C

SONS of Our Present Sires should Perform Likewise in Your Herd.

FOR A STRONGER FOUNDATION ADD SOME BEAUTY

COLDSPRINGS FARM

Accredited for Bang's 57 . . . Accredited for T. B.
S. C. PRICE, Owner JAMES STRADNICK, Manager

SUGARLOAF, PENNSYLVANIA
HAZLETON, PENNSYLVANIA
Phone Conyngham 8-4331
GEORGE ROHRBAUGH, Herdsman

THE *In-Between* TIME!

This is the time of year the tempo slows on the farm — the harvest is behind and the cattle are in winter quarters; the plants and trees are dormant with Winter on the earth; it will be a little while before the Spring plowing signals a return to full activity.

It is a good time for taking stock of the year's progress while mapping future plans — in this regard, reflection on one's sire program seems in order just now.

If you are contemplating the purchase of a new herd sire, we would like to be of service. Our battery of bulls are producing daughters of outstanding type and production — they are the kind whose sons can be real breed improvers and prove profitable to those who use them. We have many strong female lines from which to choose, including **16 Excellents and 45 Very Goods.**

At present, we have a number of good young prospects with solid inheritance that we can recommend. Why not drop us a line outlining just what you want? We will be happy to send you complete information with no obligation on your part.

RIGHT NOW would be a good time to do it — take advantage of this "In-Between" Time to give the selection of your next herd sire the careful attention it deserves.

**Note: We also have available some well-bred females of all ages.*

OUR PLEDGE
Never to Offer a Bull We Would Not Use Ourselves

"Aiming at Perfection"

WYNO Farms Guernseys

ALVIN R. BUSH - ALVIN C. BUSH

MUNCY, PA.

Paul P. Priddy, Manager
On U. S. Route 220

Two More Outstanding Herd Sire Prospects For Your Consideration

The Guernsey Sale, 30th Renewal
Interstate Fairgrounds
Trenton, N. J.
Saturday, May 28, 1955

APPLEBROOK'S PREDICTION PEERLESS

His Dam

APPLEBROOK'S GOLDEN BEAM (VG '51)
11300—600—Sr2, 14280—706—6yrs
On retest averaging over 3 lbs. a day. Has milked up to 62 lbs. this lactation. A son sold for $3,600, Doral Dispersal. Herd Sire at Horse Shoe Falls Farm.

His Dam's Dam

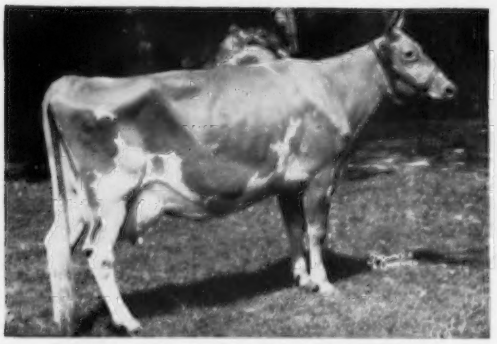

FAIRLAWN PEERLESS GOLDENROD
14603—665—Sr3C, 18090—839—5yrsC
Dam of Applebrook's Prediction Peer, Herd Sire at Applebrook, and Applebrook's Golden Predictor, Herd Sire at Lynworth. Prediction Peerless, dropped September 21, 1954, is a son of McDonald Farms Prediction Jr., one of the top sires of the breed today, he by McDonald Farms Prediction and out of McDonald Farms Coquette (see opposite). He is a straight, sharp individual, has a maternal brother in service at Horse Shoe Falls, a ¾ brother at Applebrook, and a ¾ brother at Lynworth Farm.

WISHING ALL GUERNSEY BREEDERS A HAPPY AND PROSPEROUS NEW YEAR.

The Seventh McDonald Sale
Cortland, N. Y.
Monday, May 30, 1955

McDONALD FARMS LAD'S VICEROY

His Dam

McDONALD FARMS PRE LIDELIA (E '52 '54)
14809—819—5yrsC, 10175—555—Jr3—305C (835), 10816—596—6yrs—305C—2x; on retest with 9476—488—7yrs—2x in 207 days. Dam of McDonald Farms Fore Master, sold for $3,500 to Liseter Farm where he died at an early age, but left 16 really outstanding daughters. McDonald Farms S. Paladin, Herd Sire at Applebrook Farms.

Sire's Dam of Both Bulls

McDONALD FARMS COQUETTE
13928—708—G, Classified Excellent at 12 yrs.

Dam of
McDonald Farms Gratitude (E '47 '48)
12629—594—5yrsC, 12209—597—6yrs
McDonald Farms Fore Orchis (VG '52)
11706—636—Jr2C
McDonald Farms Fore Noble ($11,000)
Herd Sire at Monterey Farm.
McDonald Farms Fore Perfection
Sold for $6,100. Herd Sire at Woodacres Farm.
McDonald Farms Prediction Jr.
Herd Sire at Applebrook Farms.
McDonald Farms Pre Valiant
Herd Sire at Mordele Farms.
McDonald Farms Fore Royal Lad
In heavy service at McDonald Farms, and sire of McDonald Farms Lad's Viceroy, a very typy calf born April 30, 1954.

Viceroy's sire and dam are both out of daughters of Rosemount Poinsetta, an outstanding brood cow most noted for her daughter, McDonald Farms Coquette, and her son, Rosemount Rex, full brother and sister. This calf is linebred to Foremost Prediction and Rosemount Poinsetta, with 2 crosses to each in 3 generations, plus a cross to Douglaston Lady Augusta and Valleywood Harriet.

Inspections are now under way for these two sales. Anyone wishing to consign please let us know.

For Catalogs Write: **THE LOUIS McL. MERRYMAN & SONS, INC. — SPARKS, MARYLAND**

Louis McL. Merryman, President — Telephone: Cockeysville (Md.) 57

Lee Yost
Benton, Pa.
Phone 3381

John B. Merryman
Phone Manor 561-W-3

George W. (Dutch) Snyder
St. Johns, Pa.
Phone Drums 2251